

RESERVE ACTION SHEET - CONSERVATION RESERVES

RESERVE No. 46213

REASON FOR ACTION

- Creation of a new class A reserve with a Management Order issued to the NPNCA for the purpose 'National Park'. Area: 3044.6 hectares.
- The creation of Wellington National Park was a recommendation of the State Government's *Regional Forest Agreement* (clause 70(d)). The land was purchased by the State Government from Worsley Timber Pty Ltd. It contains magnificent stands of jarrah and blackbutt forest (including the biggest known blackbutt tree in the Central Forest Region) and results in another 50 kilometres of waterline around Wellington Dam being set aside for conservation. Additional land is proposed to be added to the National Park.
- Date of DOLA's advice: 4 July 2000 See folio: 60 & 54
- Plans at folios: 22-27 & 58-60.

OFFICER	ACTION	
1 CONSERVATION ESTATE OFFICER	- Fill in above details - Attach copies of DOLA's advice to file Send copies of advice & maps to: - Lisa Wright, Woodvale - District Manager, Collie - Peter Hanly, Bunbury Rec. IUCN classification:	_____ ✓ _____ ✓ _____ ✓ _____ I
	To note: <i>Amagrus</i>	28/11/00
2 INDEX CLERK, RECORDS	Index reserve's name Index reserve's number	_____ _____
3 LAND ACQUISITIONS OFFICER	To note:	
4 MANAGER, PLANNING & VISITOR SERVICES	To note & approve IUCN classification:	
5 DIRECTOR, NATURE CONSERVATION/ NATIONAL PARKS	To note:	
6 PROGRAM LEADER (TENURE)	To note & update IUCN records:	

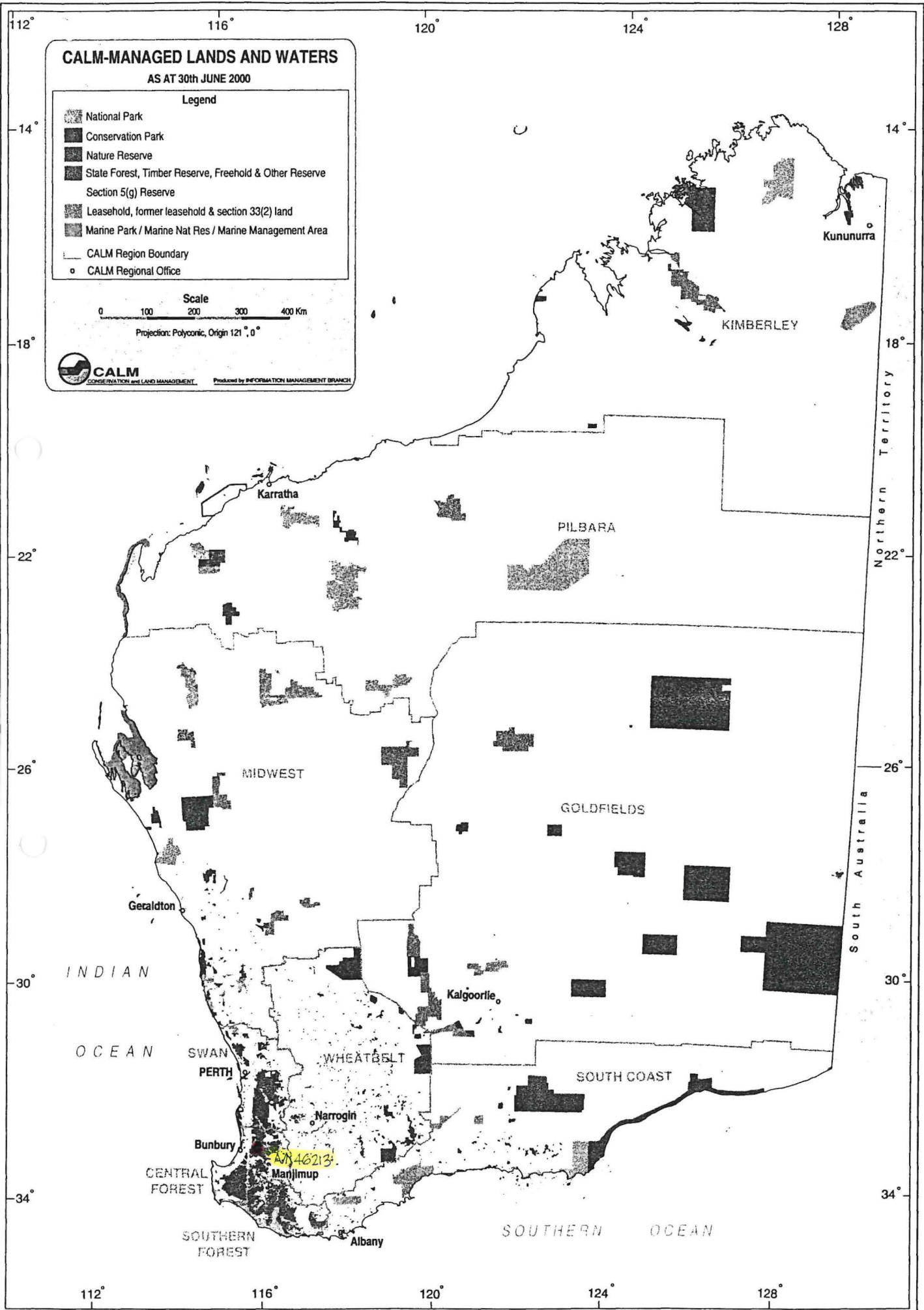

FACT CAMP PLANS COLLIE +
 BUNBURY
 SCALE 1/50 000

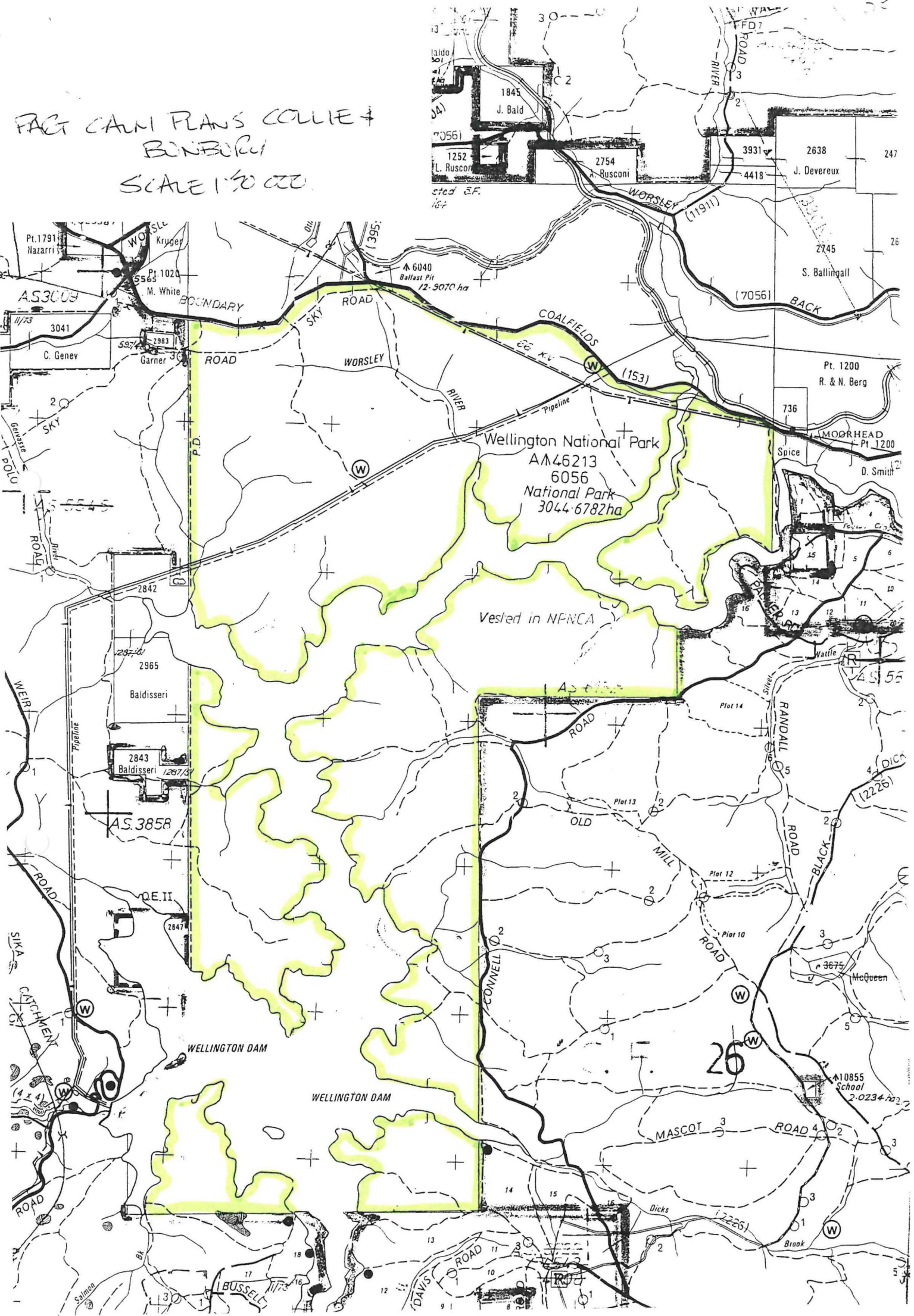

ersl -----
10:49:17
COMMAND ==>

CROWN RESERVES SYSTEM
RESERVES INDEX ENQUIRY

RESCERS1
14 AUG 00

CLR-110 EA 3128-200 - ISSUED

Reserve : 4.0000 (Status : 1) Class : A (04/97/2000 pp)
Orig Gaz : of 04/07/2000 Area : 3044.6782
Coded Information : (to translate VESTING, RESP AGENCY and LGA = Press PF05)
Vesting : ISNPN : Resp. Agency : SCLM
Usage : 7631 : : : : :
L.G. Auth: 207 : : : : : (Last Change: 06/07/2000)

Gaz-Page and Date.		Text Details
04/07/2000	1	CA 3044.6782 (H497123)
04/07/2000	1	CN WELLINGTON NATIONAL PARK (H511680)
04/07/2000	1	CP NATIONAL PARK (H497123)
06/07/2000	1	CV VEST: NATIONAL PARKS & CONSERVATION AUTHORITY
PLUS	2	CV UNDER SECTION 7(2) CALM ACT 1984 (H498088)
() 04/07/2000	1	FN 1248-2000 (H497123)
04/07/2000	1	LC WELLINGTON LOCATION 6056 (H497123)
04/07/2000	1	PP COLLIE NW, SW, BUREKUP NE, SE(25) & B030(10)6.6&
PLUS	2	PP 6 7 (H497123)
04/07/2000	1	ST COALFIELDS ROAD (H497123)

PFkeys: 1 = Help 3 = End 4 = Main Menu 5 = Translate Codes 6 = Map Details
' = Bkwd 8 = Fwd 9 = Print 10 = Cal List 11 = Graphics 12 = Command Line

**Customer Advices for Reserve Actions
1/07/2000 - 31/07/2000**

Shire of Collie 1/07/2000 - 31/07/2000

Reserve No.	Land Description	DOLA File No.	Volume/Folio	Action	Document No.	Registered	Street Name	Area	Public Plans
46213	Wellington Location 6056 on Office of Titles Plan 23203	01248-2000-01RO	3108-290	Reserve Creation for the designated purpose of "National Park".	H497123		Coalfields Road	3044.6782 Ha	Collie NW, SW, Burekup NE, SE (25) & BG30 (10) 6.6 & 6.7

*Lodgement date is 4.7.2000
(Advised by Barry Fuller - DOLA).*

*9/11/15
/ CLEANING HOUSE
FOR PLANS,
PLEASE.
C. BATHGATE
16/8/00.*