

## RESERVE ACTION SHEET - CONSERVATION RESERVES

**RESERVE No. A46400 – Blackwood River National Park**

### REASON FOR ACTION

Creation of a class A reserve vested with the Conservation Commission for the purpose 'National Park'.

Area: 1571.1024 hectares

This area was formerly freehold land described as Sussex Location 83, Lot 2. It was jointly purchased by the State and Federal Governments in December 2000 due to its significant conservation values, including populations of the critically endangered white-bellied frog (*Geocrinia alba*). The creation of the National Park will ensure protection of the reserve's conservation values, provide a strategic conservation corridor between Leeuwin-Naturaliste National Park and other proposed reserves in the South West, as well as enable recreation and tourism activities to be undertaken.

- Date of creation: 13 December 2000                      - Plans at folios: pp. 27-30
- Customer Advice: p. 4

	OFFICER	ACTION	
1	<b>CONSERVATION ESTATE OFFICER</b>	Send copies of advice & maps to:  - Lisa Wright, Woodvale - Manager, Blackwood District - Manager, South West Region - Melissa D'Silva, Financial Services	<div style="display: flex; justify-content: space-between;"> <div style="width: 80%;"></div> <div style="width: 15%; text-align: center;"> <input checked="" type="checkbox"/>  <input checked="" type="checkbox"/>  <input checked="" type="checkbox"/>  <input checked="" type="checkbox"/> </div> <div style="width: 5%; text-align: center;"> <span style="color: blue;">10/01/03</span> </div> </div>
		Recommended IUCN classification:	11
2	<b>LAND ACQUISITIONS OFFICER</b>	To note:	_____
3	<b>UNIT LEADER, LAND &amp; EXTERNAL FUNDING</b>	To note native title clearance:	_____
4	<b>DIRECTOR, PARKS &amp; VISITOR SERVICES</b>	To note & approve IUCN classification:	_____
5	<b>INDEX CLERK, RECORDS</b>	To note:	_____
6	<b>CONSERVATION ESTATE OFFICER</b>	Reserve details to inside cover of file & add details to Conservation Commission Reserves Summary Table	_____

**Customer Advices for Reserve Actions  
1/03/2001 - 31/03/2001**

1/03/2001 - 31/03/2001

Reserve No.	Land Description	DOLA File No.	Volume/Folio	Action	Document No.	Registered	Street Name	Area	Public Plans
10317	Narrogin Lots 717 and 718 on Land Administration Plans Narrogin 160/1, 160/3, Williams 90& 92	02704-1906-01RO	3028-358	Amendment of Reserve to To exclude that portion now comprised in Narrogin Lot 1651 on Land Administration Diagram 95085 and of its area being reduced by 4282 square metres	H568720	06/10/2000	Federal Street	25.6585 Ha	BJ31(2) 11.36 & 11.37
23241	Canning Location 1234	03483-1981-01RO	3056-55	Reserve Cancellation "Railway Purposes"	H563445	20/09/2000	18 commerce ave	1047 sqm	BG34 (2) 22.02
44658	Sussex Location 5051 on Land Administration Miscellaneous Diagram 545 Sussex Location 5052 on Land Administration Miscellaneous Diagram 545		3087-29	Reserve Creation for the designated purpose of "National Park, Navigation, Communication, Meteorology, Survey, Tourism and Conservation."	H612410	04/12/2000		0 sqm	
44671	Ashburton Location 187 on Land Administration Diagram 67209		3107-787	Reserve Creation for the designated purpose of "Navigation, Communication, Meteorology and Survey."	H612340	04/12/2000		0 sqm	
44682	Victoria Location 12082 on Land Administration Miscellaneous Diagram 548		3099-3	Reserve Creation for the designated purpose of "Navigation, Communication, Meteorology, Survey and Conservation."	H612423	01/12/2000		0 sqm	
44683	Victoria Location 12115 on Land Administration Reserve Diagram 1430		3108-294	Reserve Creation for the designated purpose of "Conservation of Flora and Fauna".	H612424	01/12/2000		0 sqm	
44687	Geraldton Lot 3026		3107-789	Reserve Creation for the designated purpose of "Navigation, Communication, Meteorology and Survey."	H612393	04/12/2000		0 sqm	
44688	Gascoyne Location 474 on Land Administration Plan 8031		3107-791	Reserve Creation for the designated purpose of "Navigation, Communication, Meteorology, Survey and Conservation."	H612471	04/12/2000		0 sqm	
44892	Lyndon Location 227 on Land Administration Diagram 73459		3107-790	Reserve Creation for the designated purpose of "Navigation, Communication, Meteorology, Survey and Conservation."	H612428	04/12/2000		0 sqm	
45495	Swan Location 12523 Swan Location 12524 Swan Location 12525 Swan Location 12526 Swan Location 12667		3086-989	Reserve Creation for the designated purpose of "Public Recreation, Navigation, Communication, Meteorology, Survey, Tourism and Conservation."	H612440	04/12/2000		0 sqm	
46400	Sussex Location 5393	02275-2000-01RO	3122-444	Reserve Creation for the designated purpose of "National Park".	H621561	13/12/2000	Brockman Highway	1571.1024 Ha	Karridale (25) NE
6077	Jaurdi District	03162-1898-01RO	0000-000	Amendment of Reserve to To comprise Jaurdi Location 157 on Land Administration Original Plan Surveyors 186, and of its area remaining unaltered.	H616411	07/12/2000		288.9455 Ha	CE37(2) 33.07, 33.08 & Boorabbin(250) & Dunnsville(100)

868

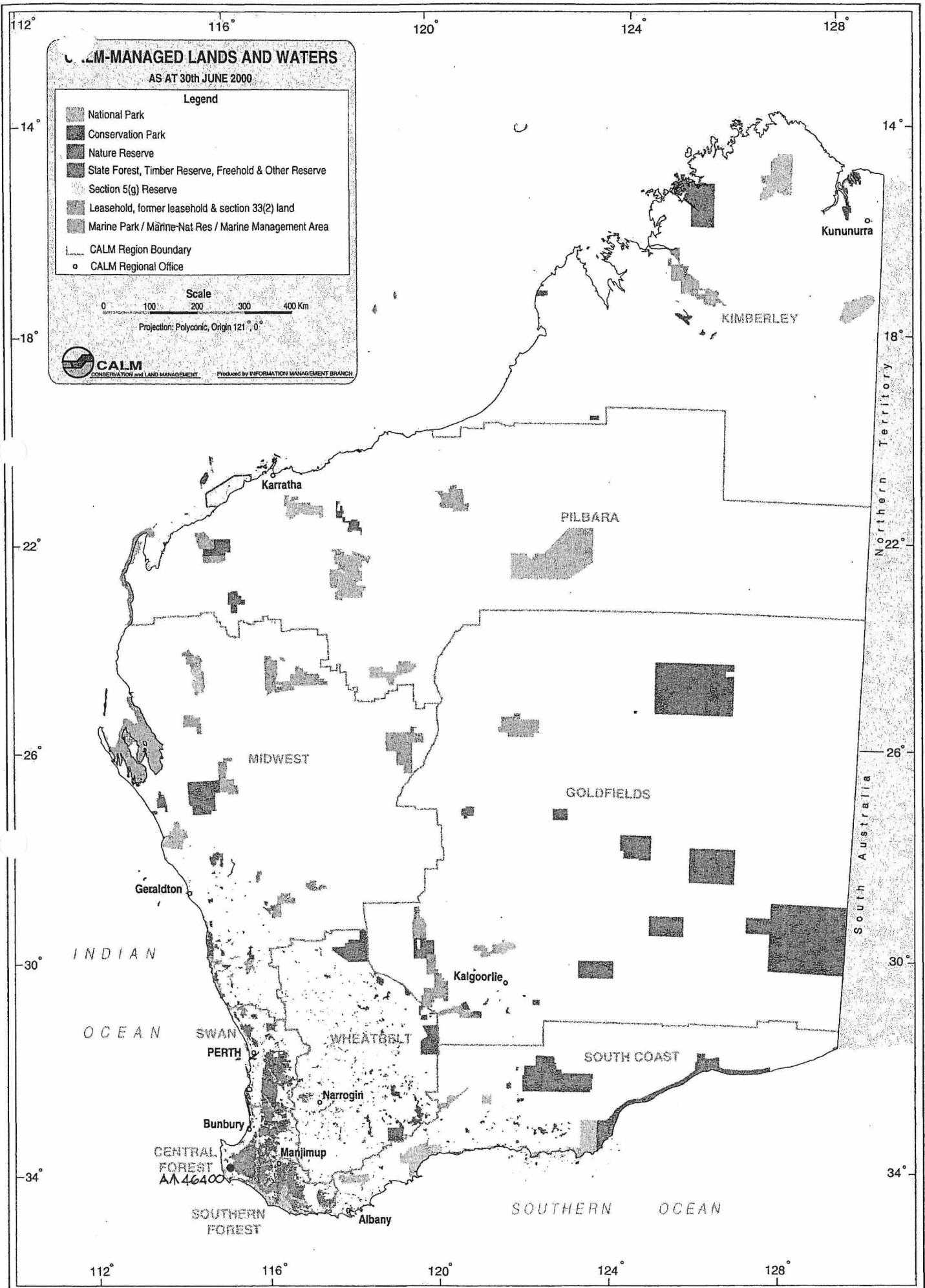



TO A COPY OF ORIGINAL NOT TO SCALE FROM AUG 6 11:34:37 2001 JOB 652290

Gazette 12-85  
C.P. 15710

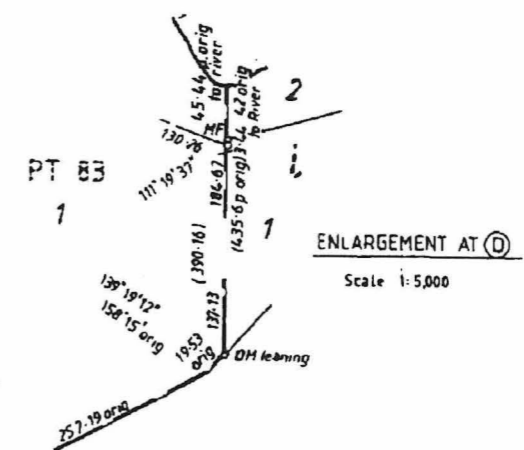
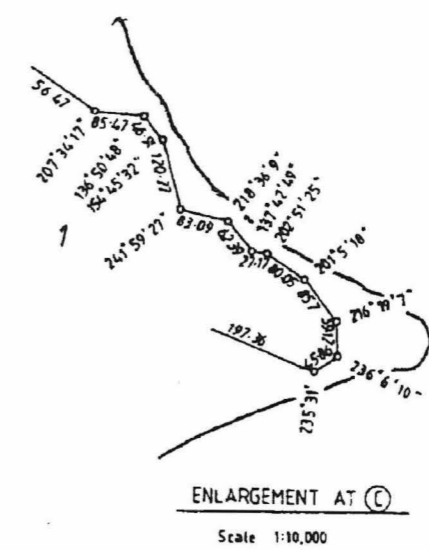
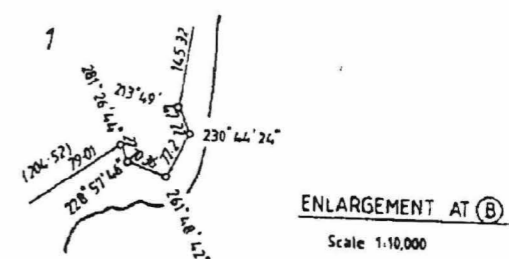
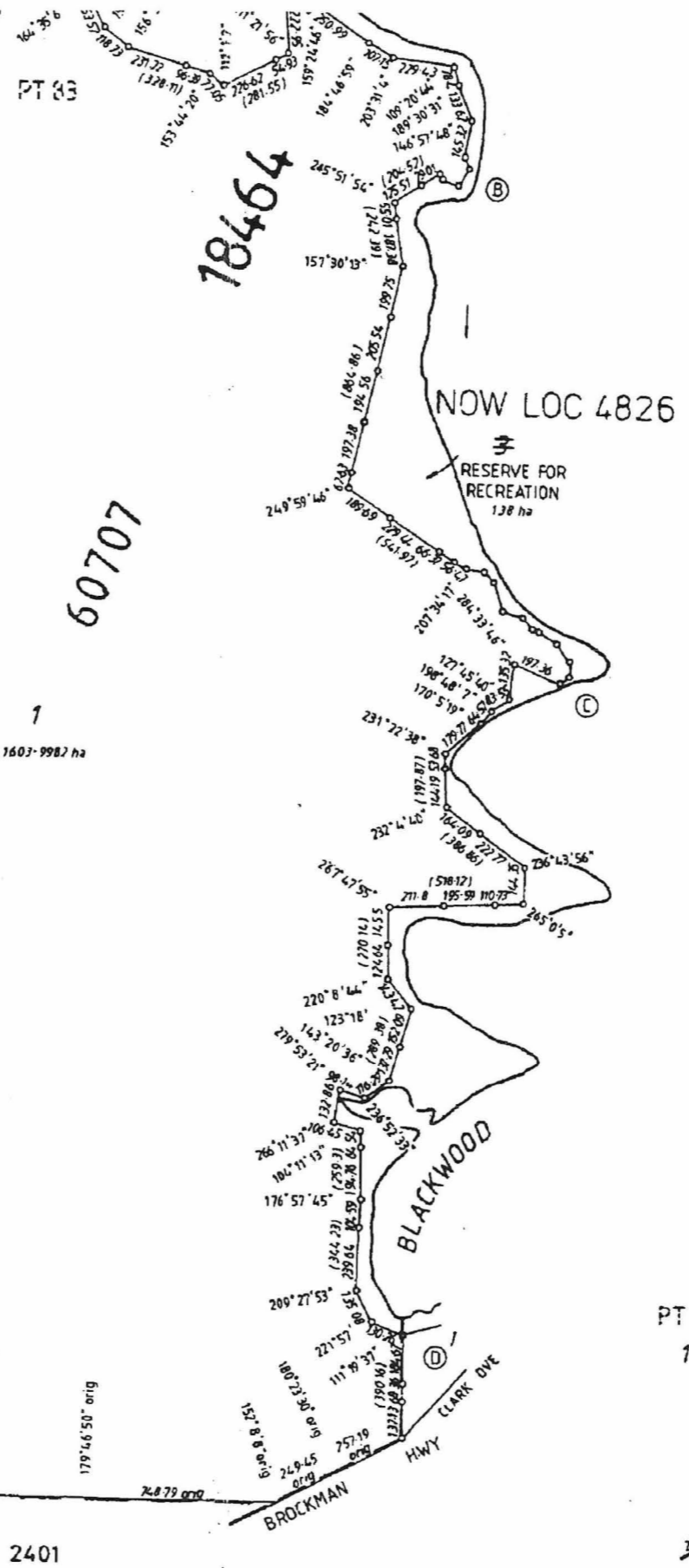
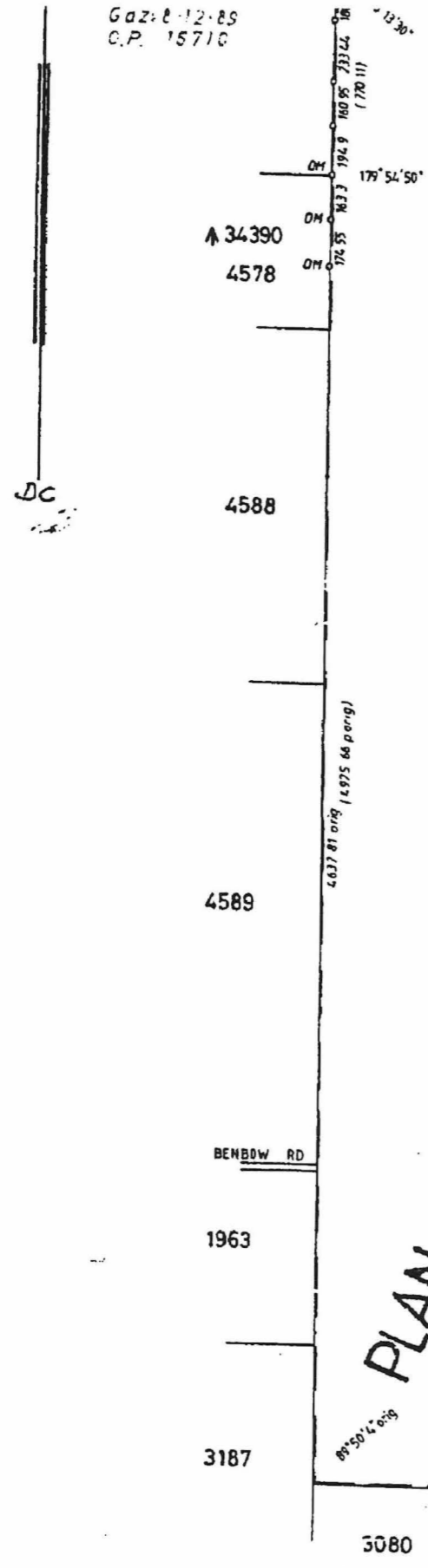

PLAN

P 015500 F 01

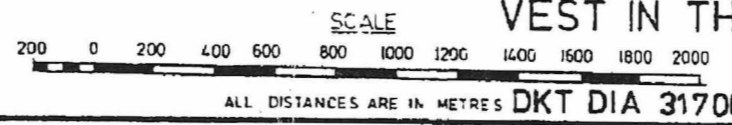

LOTS 3 & 4 (RESERVES FOR RECREATION) TO VEST IN THE CROWN UNDER SECTION 20A OF THE T.P. & D. ACT.

PLAN 15500

# PLAN 15500

## PT SUSSEX LOC 83

SURVEYOR F.R. RODDA

F Bs 52506, 52507, 52508

TOTAL AREA 3355.1006ha

C.T. 1669-220

APPROVED

5 - 5 - 86

IN ORDER FOR DEALINGS

NOW LOC 4826 24 . 4 . 86

