

RESERVE ACTION SHEET - CONSERVATION RESERVES

RESERVE No. 46401

REASON FOR ACTION

Creation of a new nature reserve, with a management order issued to the Conservation Commission for the purpose 'Conservation of Flora and Fauna'.

Area: 1785.18 hectares.

The reserve comprises a number of vegetation associations that are poorly represented in the Wheatbelt region and also contains many mature trees, which provide nesting opportunities and shelter for a number of bird and mammal species. As the reserve provides a continuous corridor of remnant vegetation along part of the drainage system of Avon River basin, it may assist in maintaining the water balance of the immediate and downstream areas

- Date of DOLA's advice: 11 November 2000 See folio: 3
- Plans at folios: 6,5,4

OFFICER	ACTION	
1 CONSERVATION ESTATE OFFICER	- Fill in above details - Attach copies of DOLA's advice to file Send copies of advice & maps to: - Lisa Wright, Woodvale - District Manager, Merriden - Regional Manager, Narrogin Recommended IUCN classification:	_____ _____ _____ _____ _____ _____ _____ _____ _____
2 LAND ACQUISITIONS OFFICER	To note:	_____
3 MANAGER, PLANNING & VISITOR SERVICES	To note & approve IUCN classification:	_____
4 DIRECTOR, NATURE CONSERVATION/ NATIONAL PARKS	To note:	_____
5 INDEX CLERK, RECORDS	To note:	_____
6 CONSERVATION ESTATE OFFICER	Attach copy of Reserve Details to inside cover of new file	_____

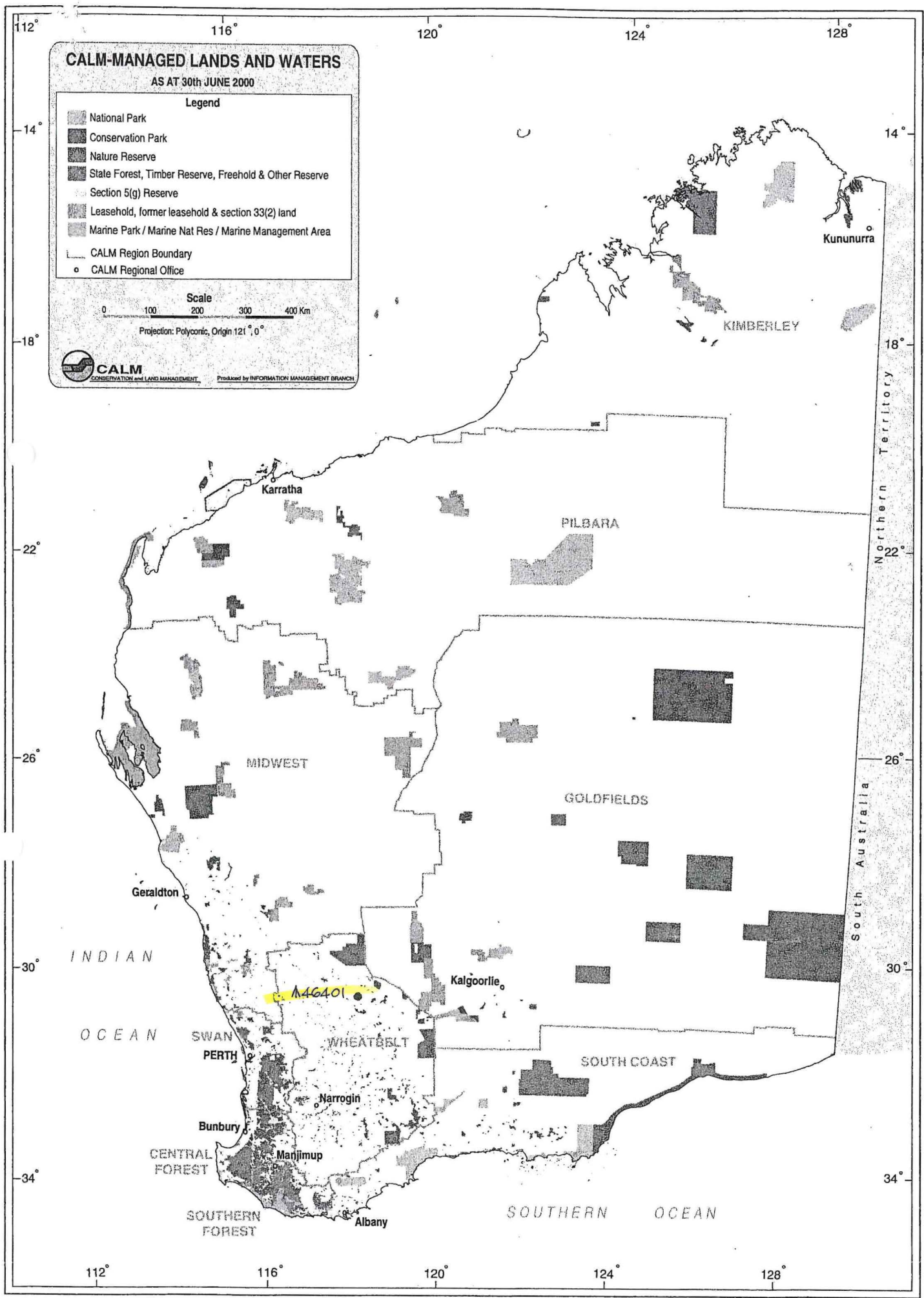

Customer Advices for Reserve Actions
1/02/2001 - 28/02/2001

Shire of Mukinbudin 1/02/2001 - 28/02/2001

Reserve No.	Land Description	DOLA File No.	Volume/Folio	Action	Document No.	Registered	Street Name	Area	Public Plans
46401	Avon Location 29508	01769-1949-01RO	3120-976	Reserve Creation for the designated purpose of "Conservation of Flora and Fauna".	H600220	17/11/2000	near Lavery Road	1785.1778 Ha	Calculing (50)

① CIS,

Please advise cost of this piece to
 ROAD NATURE RESERVES

TENDRE
 RESERVE 46401

Thanks

Suzanne Collins
 12.3.01

②

for a few plans please
 GWA 15/1

SC
 12.3.01

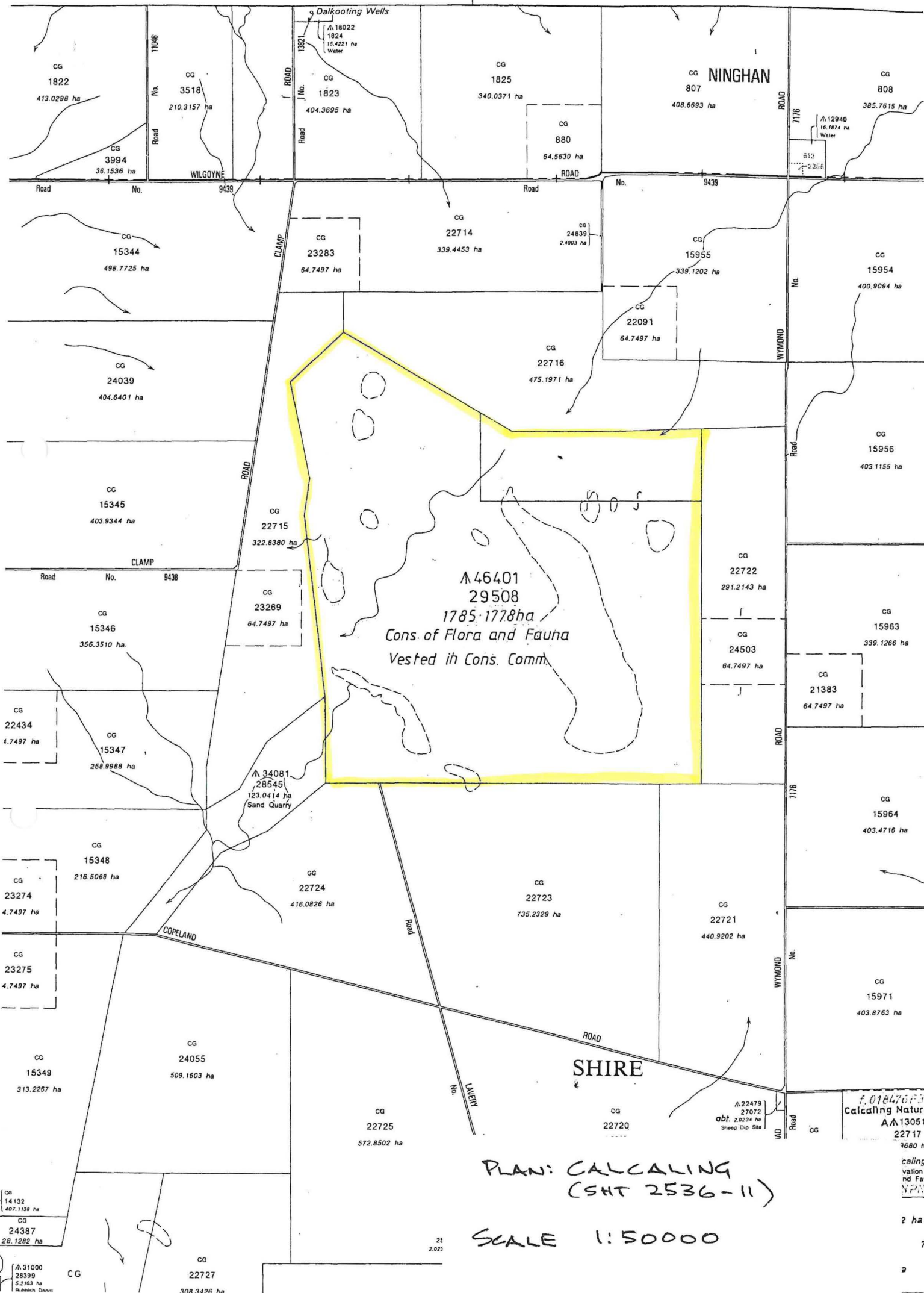

PLAN: CALCALING (SHT 2536-11)

SCALE 1:50000

F. 01847673
Calculating Nature
A 13051
22717

1680 ha
Calculating Nature
nd Fau
NPN

2 ha

7

2

FORMER TENURE

LEASE 3116/5777
LOC 25324

CLT/CT

CL 2000/1989
CL 2000/1989

ON PLAN/DIA

DIA 54669

AMENDMENTS

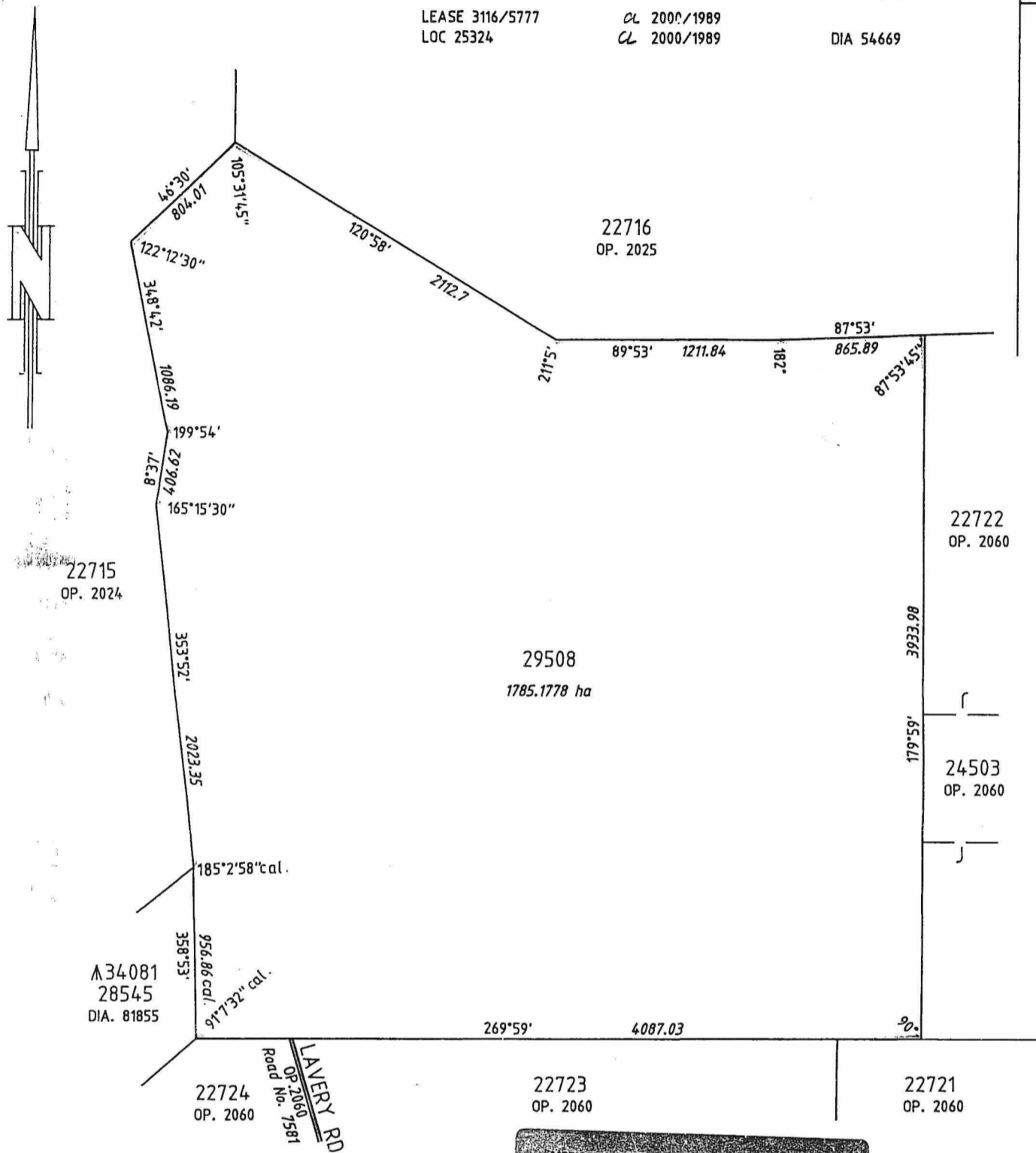

CALCULATED DIMENSIONS DERIVED IN ACCORDANCE WITH EXECUTIVE MINUTE 17/90

COMPILED FROM DIAGRAMS 54669, 81855 & OPs 2024, 2025 & 2060.



DISTRICT AVON		LOCATION 29508		FILE 1769/949
TOWNSITE				SCALE 1:25000 ALL DISTANCES ARE IN METRES
SURVEYOR'S CERTIFICATE - Reg. 54 I hereby certify that this plan is a correct representation of the survey and/or calculations from measurements recorded in the field book lodged for the purposes of this plan and that it complies with the relevant written law(s) in relation to which it is lodged. Licensed Surveyor: <i>N.E. Browne</i> Date: <i>14-8-00</i>	LOCAL AUTHORITY SHIRE OF MUKINBUDIN	APPROVED BY WESTERN AUSTRALIAN PLANNING COMMISSION		IN ORDER FOR DEALINGS
	LOCALITY CALCALING	PUBLIC PLAN (S): CALCALING (50)	FILE: EXEMPT FROM SECTION 27(5) L.A.A. 1997	SUBJECT TO <i>Cancel Lease 3116/5777 Reserve Loc. 29508</i>
SURVEYOR'S CERTIFICATE - Compiled I hereby certify that this compiled plan - (a) is a correct and accurate representation of the survey(s) of the subject land; and (b) is in accordance with the relevant law in relation to which it is lodged. Licensed Surveyor: <i>N.E. Browne</i> Date: <i>14-8-00</i>	SURVEY INDEX PLANS (S): CALCALING (50)	TYPE OF VALIDATION Full Audit: Date Legal Component: <i>MB</i> Date <i>17-10-00</i>	FOR CHAIRMAN Date	APPROVED (REG.26A) <i>[Signature]</i> AUTHORIZED LAND OFFICER DATE <i>17-10-00</i>
	FIELD BOOK N/A Page	CERTIFIED CORRECT <i>[Signature]</i> Date <i>17-10-00</i>	EARLY ISSUE <input type="checkbox"/> F.S.C. No.	LAND ADMINISTRATION ACT DIAGRAM 95195
AZIMUTH FROM DIA 54669	LOGGED DATE 18-8-00 RLP			