

RESERVE ACTION SHEET - CONSERVATION RESERVES

RESERVE 46713: SHIRE OF COOROW

REASON FOR ACTION

Reserve 46713 was created following the purchase of Part Victoria Location 10825 in May 2000. The purchase was funded under the State's Salinity Strategy and the National Reserve System Program of the Natural Heritage Trust. The class C reserve is vested in the Conservation Commission of WA for the purpose "Conservation of Flora and Fauna".

Area (C↑46713): 286.811 ha

The reserve is located on the corner of Brand Highway and Coorow-Greenhead Rd, about 30 km south of Eneabba. This remnant of vegetation is located midway between four major conservation reserves: South Eneabba Nature Reserve, Alexander Morrison National Park, Coomallo Nature Reserve and Lesueur National Park. Its location between these reserves is important as part of a biological corridor and stepping stone for fauna movement within a highly fragmented and altered agricultural landscape

The reserve contains a number of vegetation communities and plant species poorly represented in the area. This includes four species of Declared Rare Flora: *Eucalyptus suberea*, *E. lateritica*, *E. johnsoniana* and *Hakea megalosperma* and two species of Priority flora: *Arnocrinum gracillimum* and *Verticordia rutilastra*.

- Date of creation: 11 January 2002 (p. 234) - Plans at Folios: pp. 207, 233-234, 237

	OFFICER	ACTION
1	CONSERVATION ESTATE OFFICER	Send copies of advice & maps to: - Lisa Wright, Woodvale _____ - Manager, Moora District _____ - Manager, Mid West Region _____ - Melissa D'Silva, Financial Services _____ Recommended IUCN classification: <u>1a</u>
2	LAND ACQUISITIONS OFFICER	To note: _____
3	UNIT LEADER, LAND & EXTERNAL FUNDING	To note: _____
4	DIRECTOR, NATURE CONSERVATION	To note: _____
5	INDEX CLERK, RECORDS	To note: _____
6	CONSERVATION ESTATE OFFICER	Reserve details to inside cover of file & add details to Conservation Commission Reserves Summary Table _____

Customer Advices for Reserve Actions
1/11/2002 - 30/11/2002

Shire of Coorow 1/11/2002 - 30/11/2002

Reserve No.	Land Description	DOLA File No.	Volume/Folio	Action	Document No.	Registered	Street Name	Area	Public Plans
46713	Victoria Location 12666 on Deposited Plan 24594	00714-2001-01RO	3126-426	Reserve Creation for the designated purpose of "Conservation of Flora and Fauna".	H982667	11/01/2002	Coorow Green Head Road/Brand Highway	286.811 Ha	Coomallo (50)

115.321
- 30.067

- Taxis d'base amended
- whole folder " GPM 30/12

(See copy landmarks plan attached)

C.G.
10839
1729.7731 ha

C.G.
10838
1691.4907 ha
inc Ec

WARRADARGE HILL
281m
A. 14729
11203
5000m²
Protection of Geographic Site

10840
598 4216 ha

1102 6853 ha

A 46713
12666
286.811 ha.
Cons. Flora & Fauna
Vested in Cons
Comm. of W.A.
044452F1999

26678 ha

GEORGE GREEN MEAD ROAD

Rd No 17207

10804

347
16734
10825
1859.3408 ha

SHIRE

10824
1818.9937 ha

347
16705
10826
1813.6898 ha

↑
N



C↑46713
Victoria Location 12666
Formerly Pt. Vic. Loc. 10825

207/19

LAND DESCRIPTION	ON	CERTIFICATE OF TITLE	FIELD BOOK
PAR VICTORIA LOCATION 10825	PLAN CS 10797 DIAGRAM INDEX COOMALLO (50) PUBLIC	VOLUME FOLIO 1836 740	83 159

DP 24594



TOTAL AREA 286.8110 ha

LOCAL AUTHORITY . . . SHIRE OF COOROW
LOCALITY WARRADARGE LIMITED IN DEPTH TO 12.19m

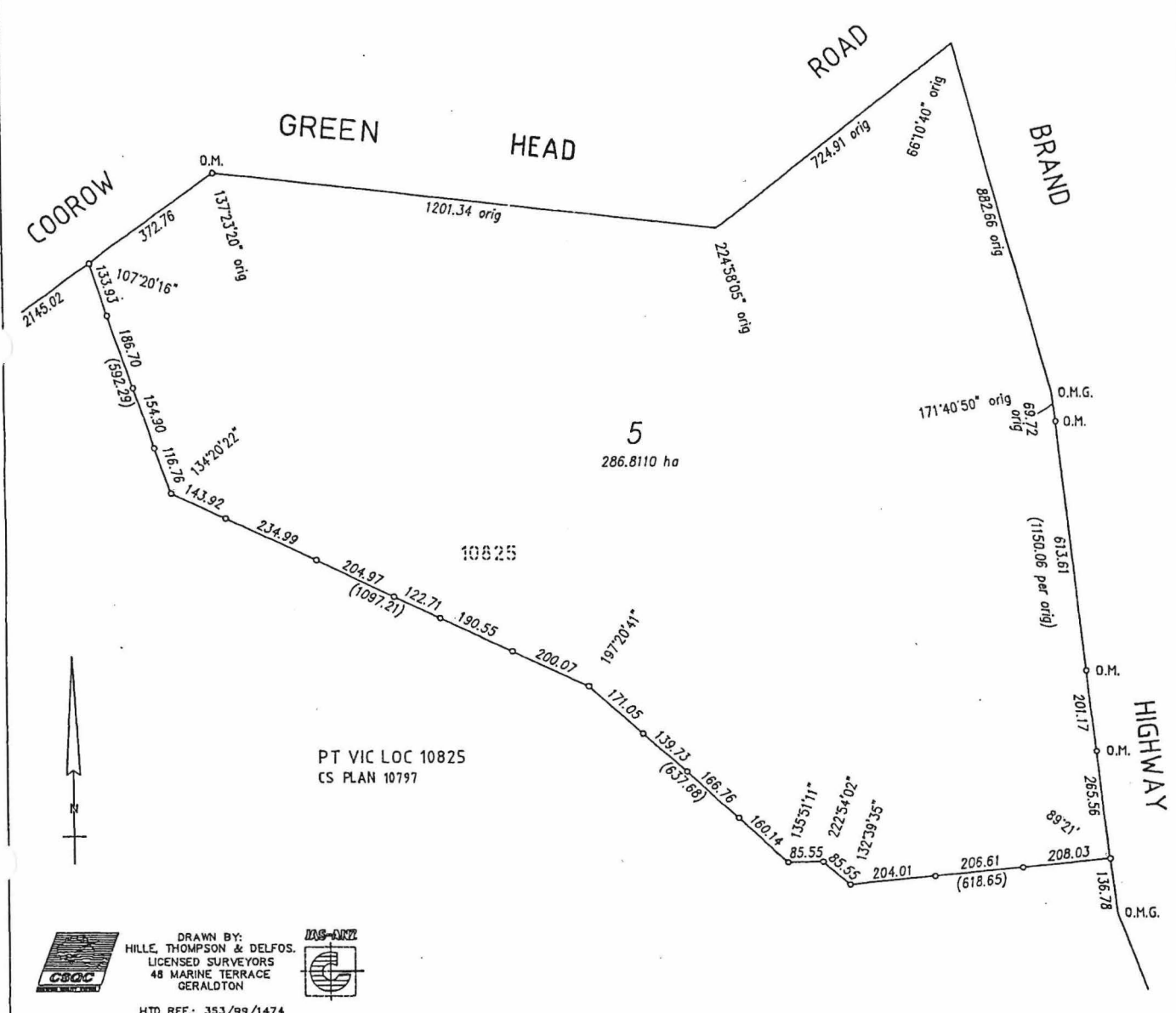

DRAWN BY:
HILLE THOMPSON & DELFOS.
LICENSED SURVEYORS
48 MARINE TERRACE
GERALDTON

HTD REF.: 353/99/1474

<p>SURVEYORS CERTIFICATE - Reg 54</p> <p>I, . . . WAYNE LEWIS, . . . hereby certify that this plan is a correct representation of the survey and/or calculations from measurements recorded in the field book lodged for the purposes of this plan and that it complies with the relevant written law (s) in relation to which it is lodged.</p> <p>02 AUGUST 2000 Date</p> <p>Licensed Surveyor</p>		<p>APPROVED BY WESTERN AUSTRALIAN PLANNING COMMISSION</p> <p>FILE 113263</p> <p>FOR CHAIRMAN</p> <p>DATE 28/8/2000</p>	
<p>SURVEYOR'S CERTIFICATE - Compiled</p> <p>I, . . . hereby certify that this compiled plan</p> <p>(a) is a correct and accurate representation of the survey (s) of the subject land; and</p> <p>(b) is in accordance with the relevant law (s) in relation to which it is lodged.</p> <p>Licensed Surveyor</p>		<p>TYPE OF VALIDATION</p> <p>EARLY ISSUE <input checked="" type="checkbox"/> / NO LODGED</p> <p>DATE 1.8.2000</p> <p>FEE PAID 8208.00</p> <p>ASSESS No. 280994</p>	
		<p>FULL AUDIT</p> <p>LEGAL COMPONENT C ANGELIDES</p> <p>DOCKET PLAN/DIAGRAM 24510</p> <p>CERTIFIED CORRECT J. Bohanowski 2/8/00</p> <p>F.S.C. No.</p>	

SCALE 1: 10,000

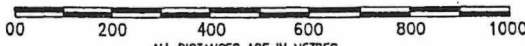

ALL DISTANCES ARE IN METRES

IN ORDER FOR DEALINGS

SUBJECT TO

DOLA
Department of LAND ADMINISTRATION

DEPOSITED PLAN

24594

J. Bohanowski 29.8.00
FOR INSPECTOR OF PLANS & SURVEYS DATE

APPROVED

INSPECTOR OF PLANS & SURVEYS DATE