

**Customer Advices for Reserve Actions
1/01/2005 - 31/01/2005**

Shire of Plantagenet 1/01/2005 - 31/01/2005

Reserve No.	Land Description	DOLA File No.	Volume/Folio	Action	Document No.	Registered	Street Name	Area	Public Plans
25638	Lot 6742 Lot 6591	04088-1957-01RO	0000-000 0000-000 0000-000	Amendment of Reserve to To comprise Lot 8156 on Deposited Plan 28023 and Lot 63 on Deposited Plan 29942 in lieu of Lots 6742 and 6591 and its area being reduced to 133.9145 hectares accordingly.	1999140	26/08/2004		133.9145 Ha	Narrakup T/S & Redmond (25) N/E
46714	Lot 8157 on Deposited Plan 29943	50375-2004-01RO	0000-000	Reserve Creation for the designated purpose of "Conservation of Flora and Fauna".	1999142	26/08/2004	Jolly Road	20.9777 Ha	Redmond (25) N/E

*Pls create plans.
Thanks, Vin. 3/3/05.
Jenny P. N.E. 3.*

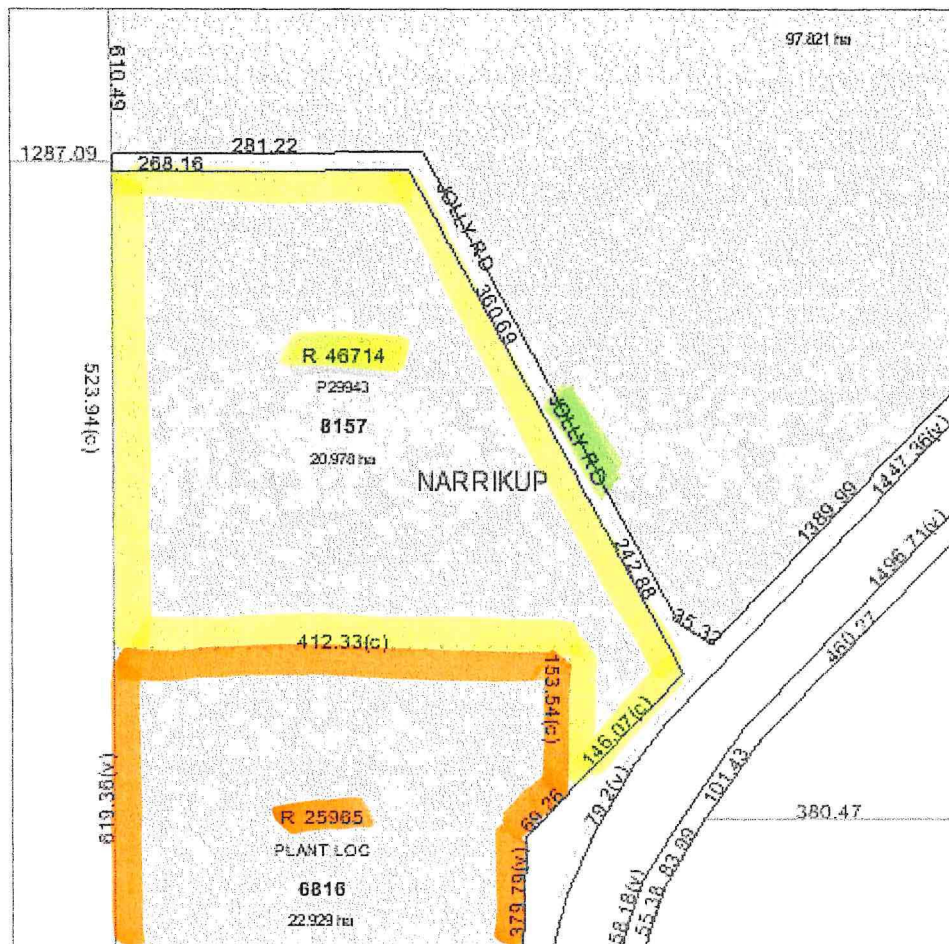

Scale 1:8340
 Comment:

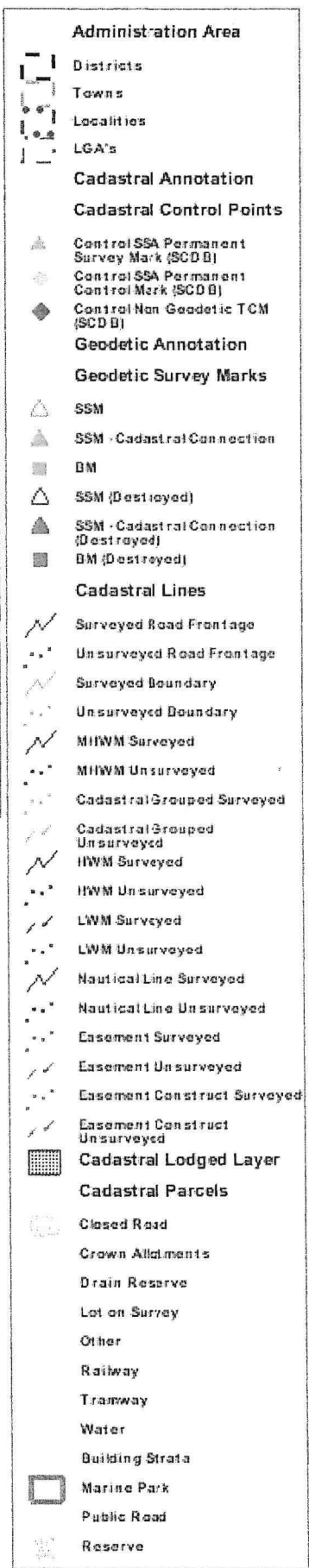

WARNING

This product is supplied for information only and is not guaranteed. The information may be out of date and some measurements are digitized. The information should not be relied upon without further verification from the original documents. Where the information is being used for legal purposes the original documents must be searched.

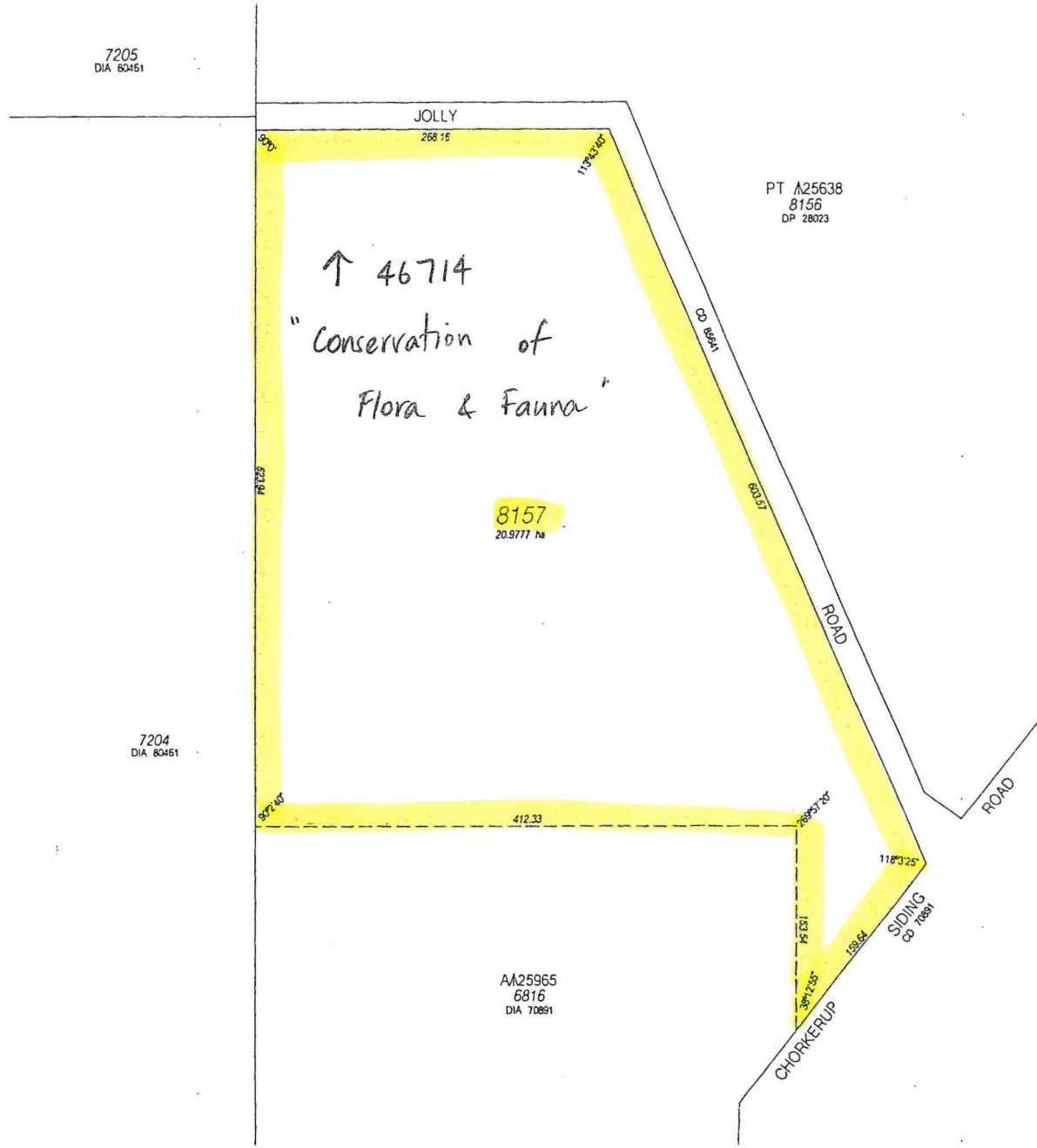

PLAN OF		
LOT 8157		
DISTRICT PLANTAGENET TOWNSITE DOLA FILE 2908985 V2 LOCAL AUTHORITY SHIRE OF PLANTAGENET LOCALITY NARRIKUP	FORMER TENURE PT LOC 6591 - CD 71 CLT 3082/411 PT LOC 6742 CD 70 CLT 3082/415	
INDEX REDMOND NE (25) PUBLIC REDMOND NE (25)	REFERENCE	
SCALE: ALL DISTANCES ARE IN METRES 1:2500 <div style="display: flex; align-items: center;"> <div style="flex: 1; border-bottom: 1px solid black; margin-right: 5px;"></div> <div style="display: flex; gap: 10px; font-size: 8px;"> 0255075100 </div> </div>		
SUBJECT TO SURVEY NOT FOR ALIENATION PURPOSES		
SURVEY FIRM DOLA - A.S. Green - 22.11.2001		
LODGED DATE 11.12.2001	TYPE OF VALIDATION FULL ADJUT <input checked="" type="checkbox"/>	
FEE PAID AMOUNT PAID 11/12/01	LEGAL COMPONENT CERTIFIED CORRECT 11/12/01	
IN ORDER FOR DEALINGS SUBJECT TO		
 FOR INSPECTOR OF PLANS & SURVEYS AUTHORIZED LAND OFFICER DA		
APPROVED		
INSPECTOR OF PLANS & SURVEYS AUTHORIZED LAND OFFICER DA		
DOLA Department of LAND ADMINISTRATION		
DEPOSITED PLAN		
29943		
SHEET 1 OF 1 EDITION 1 VERSION 1		

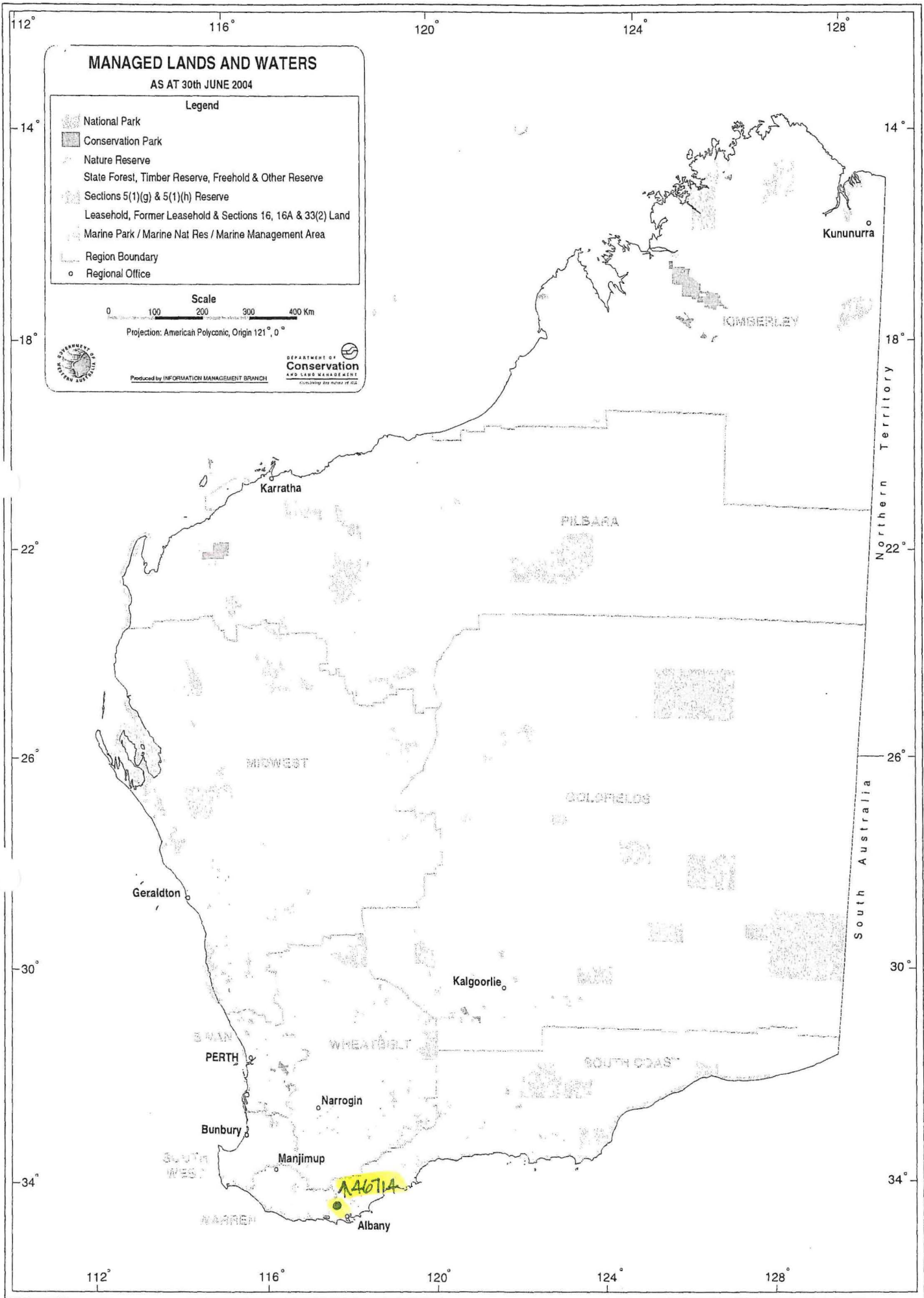

MANAGED LANDS AND WATERS

AS AT 30th JUNE 2004

Legend

- National Park
- Conservation Park
- Nature Reserve
- State Forest, Timber Reserve, Freehold & Other Reserve
- Sections 5(1)(g) & 5(1)(h) Reserve
- Leasehold, Former Leasehold & Sections 16, 16A & 33(2) Land
- Marine Park / Marine Nat Res / Marine Management Area
- Region Boundary
- Regional Office

Scale



Projection: American Polyconic, Origin 121°, 0°



DEPARTMENT OF
Conservation
AND LAND MANAGEMENT
Creating the future of WA

Produced by INFORMATION MANAGEMENT BRANCH

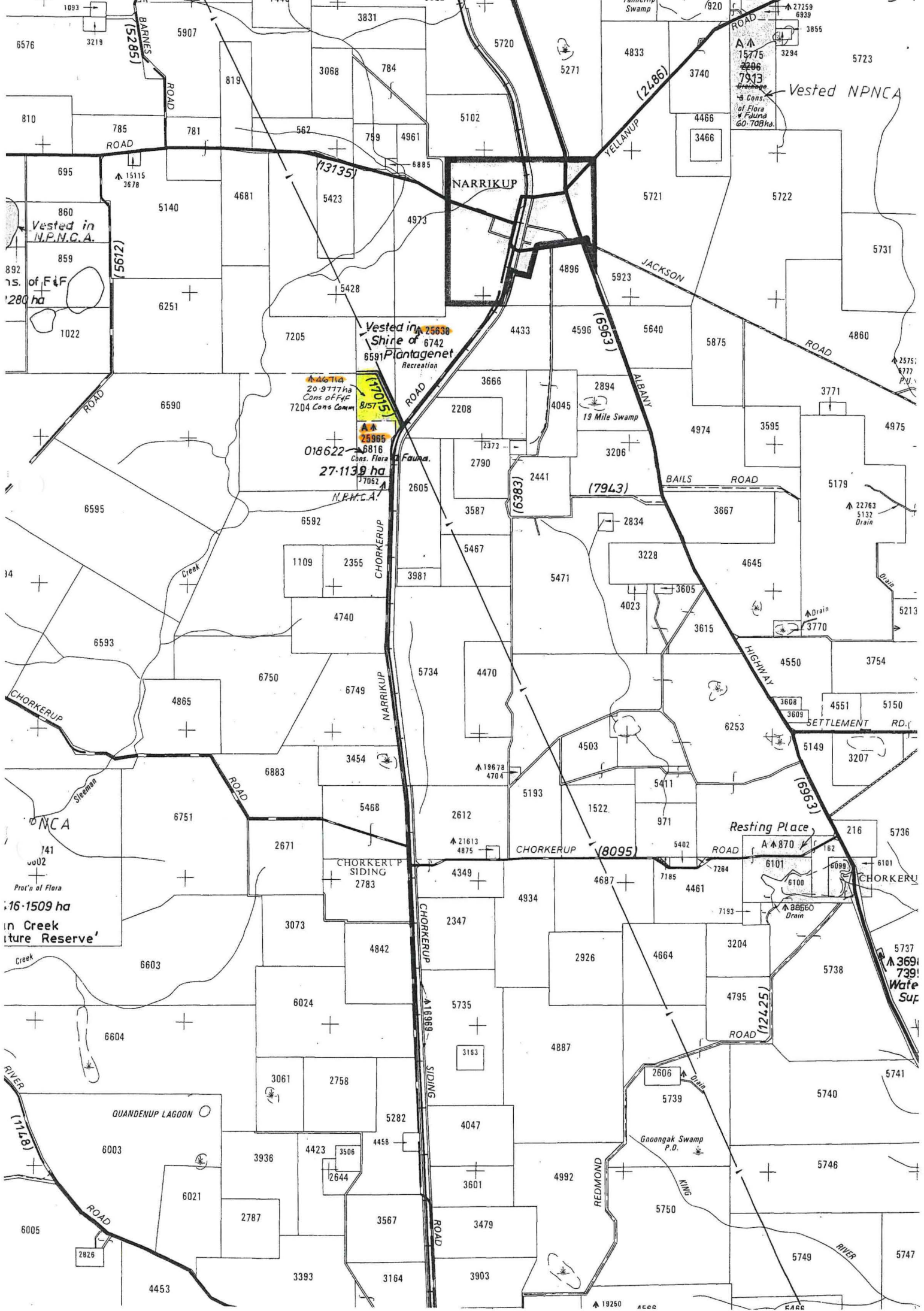

Report Name: Gazettal History

Query Criteria

Crown Reserve No. = 46714

Special Comments

Crown Reserve	46714	Class:	C	Name Approval:	Un-Named
Name:					
Tenure:	Nature Reserve	Area:	21.0 ha		
Purpose:	Conservation Of Flora And Fauna (1999142)				
Vesting:	Conservation Commission Of W A				

<u>Date</u>	<u>Gazettal Action</u>	<u>Description</u>
26-Aug-2004	Area	20.9777 Ha (1999142)
26-Aug-2004	Class	C
26-Aug-2004	DOLA File	50375- 2004-01ro *(subject To Dealing)* (1999142)
26-Aug-2004	Lot	Lot 8157 On Dp29943
26-Aug-2004	Purpose	Conservation Of Flora And Fauna (1999142)
26-Aug-2004	Street	Jolly Road
26-Aug-2004	Vesting	Conservation Commission Of W A - An Update from DOLA is pending.
26-Aug-2004	Original Gazettal	

Query Criteria

Crown Reserve No. = 46714

Special Comments

Crown Reserve: 46714	Tenure: Nature Reserve	
Name:	Name Approval: Un-Named Date:	
Vesting: Conservation Commission Of W A	Gazettal Date: 26-Aug-2004	
Purpose: Conservation Of Flora And Fauna (I999142)	Gazettal Date: 26-Aug-2004	
Class: C	Gazettal Date: 26-Aug-2004	
Area: 20.98	Gazettal Date: 26-Aug-2004	Surveyed Status: Unknown
CALM File:	Management Plan:	
Remark:		

Notes:

Information shown must be considered in the context of the applied query criteria as detailed in full on the cover sheet.