

Customer Advices for Reserve Actions
1/06/2003 - 30/06/2003

City of Joondalup 1/06/2003 - 30/06/2003

| Reserve No. | Land Description | DOLA File No. | Volume/Folio | Action | Document No. | Registered | Street Name | Area | Public Plans |
|-------------|---|-----------------|--------------|--|--------------|------------|------------------------------|----------|----------------|
| 38081 | Lot 10361 on Diagram 63046 | 03563-1981-01RO | 3048-825 | Amendment of Reserve to To now comprise Lot 15031 on Deposited Plan 36622(1) in lieu of Lot 10361 and of its area being reduced to 5.8150 hectares accordingly. | 1496626 | 30/05/2003 | Creaney Drive, Kingsley | 5.815 Ha | BG35 (2) 09.01 |
| 46926 | | 00849-2002-01RO | 3129-561 | Management Order to Conservation Commission of Western Australia, C/o CALM P O Box 1535 FREMANTLE WA 6959 To be used for the designated purpose of "Conservation and Recreation" only, for the designated purpose of "Conservation and Recreation" | 1248763 | 27/09/2002 | Off Dully Terrace, Woodvale. | 8726 sqm | BG35 (2) 10.02 |
| 46926 | Swan Location 14649 on Office of Titles Plan 8364 (sheet 2) | 00849-2002-01RO | 3129-561 | Reserve Creation for the designated purpose of "Conservation and Recreation". | 1248762 | 27/09/2002 | Off Dully Terrace, Woodvale. | 8726 sqm | BG35 (2) 10.02 |
| 47094 | Lot 15032 on Deposited Plan 36622(2) | 01414-2003-01RO | 3131-368 | Management Order to City of Joondalup of PO Box 21, Joondalup WA 6919 To be utilised for the designated purpose only with power to lease for periods up to 21 years for the designated purpose of "Club and Club Premises" | 1496628 | 30/05/2003 | Creaney Drive, Kingsley | 953 sqm | BG35 (2) 09.01 |
| 47094 | Lot 15032 on Deposited Plan 36622(2) | 01414-2003-01RO | 3131-368 | Reserve Creation for the designated purpose of "Club and Club Premises". | 1496627 | 30/05/2003 | Creaney Drive, Kingsley | 953 sqm | BG35 (2) 09.01 |

• TGVIS d'base amended
• white folder

9/11/03

5(1)(h).

115.807
31.798

0469765-05/01

Part B Principal Management Directions

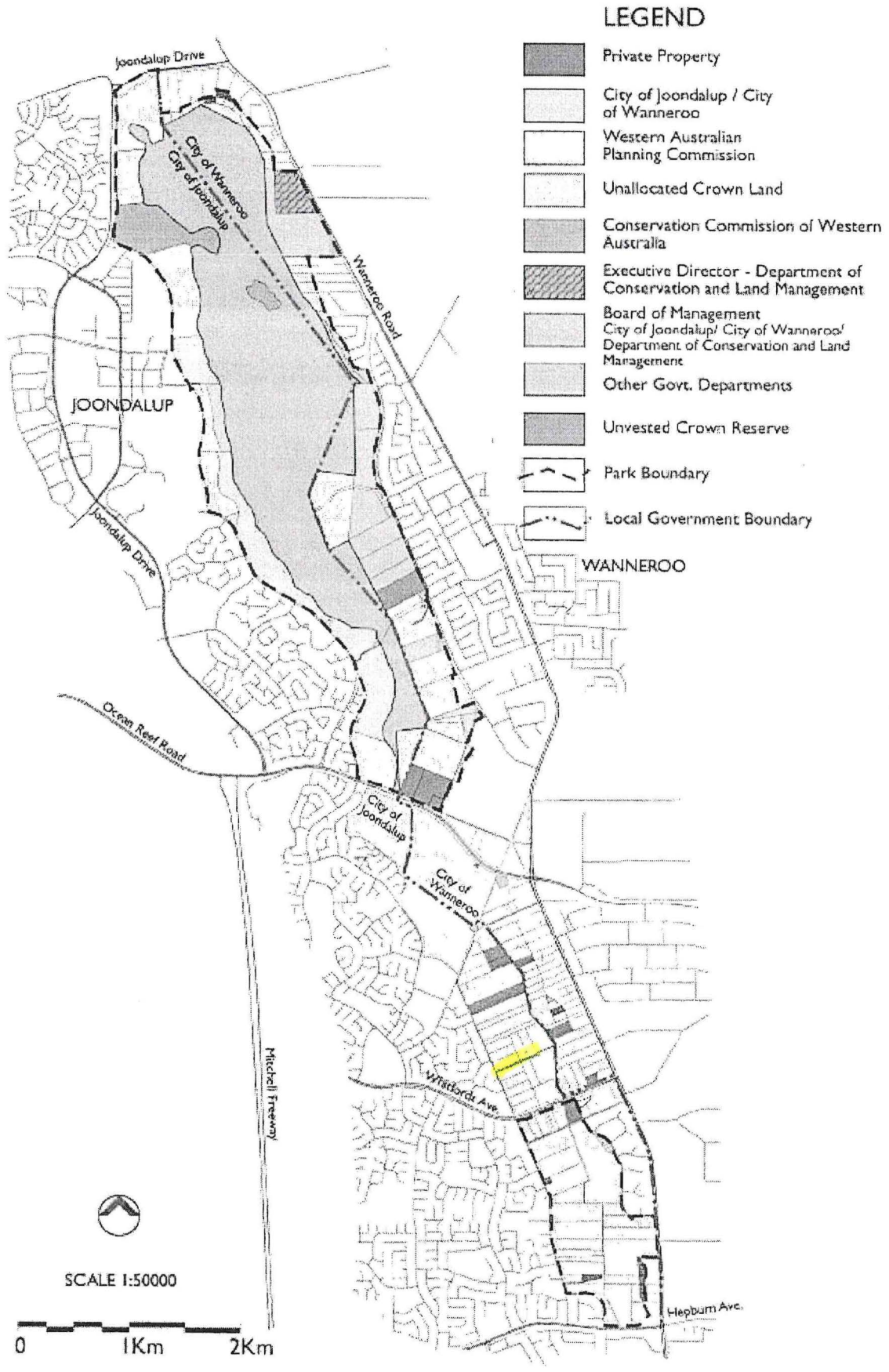

Figure 3 - Existing Land Tenure and Park Boundary

Report Name: Detail Report

Query Criteria

Crown Reserve No. = 46926

Special Comments

Crown Reserve: 46926

Tenure: 5(h) Reserve

Name:

Name Approval: Un-Named
Date:

Vesting: Conservation Commission Of Western Australia (I248763)

Gazettal Date: 27-Sep-2002

Purpose: Conservation And Recreation (I248762)

Gazettal Date: 27-Sep-2002

Class: C

Gazettal Date: 30-Sep-2002

Area: 0.87

Gazettal Date: 27-Sep-2002

Surveyed Status: Unknown

CALM File: 046376F2003

Management Plan:

Remark:

Notes:

Information shown must be considered in the context of the applied query criteria as detailed in full on the cover sheet.

Report Name: Gazettal History

Query Criteria

Crown Reserve No. = 46926

Special CommentsCrown Reserve **46926**Class: **C**

Name:

Name Approval:

Un-Named

Tenure: 5(h) Reserve

Area: 0.9 ha

Purpose: Conservation And Recreation (I248762)

Vesting: Conservation Commission Of Western Australia (I248763)

| <u>Date</u> | <u>Gazettal Action</u> | <u>Description</u> |
|-------------|------------------------|--|
| 30-Sep-2002 | Class | C |
| 27-Sep-2002 | Area | 0.8726 (I248762) |
| 27-Sep-2002 | DOLA File | 00849- 2002-01ro |
| 27-Sep-2002 | Location | Swan Location 14649 (I248762) |
| 27-Sep-2002 | Public Plan | Bg35 (02) 10:02 (I248762) |
| 27-Sep-2002 | Purpose | Conservation And Recreation (I248762) |
| 27-Sep-2002 | Street | Off Duffy Terrace, Woodvale (I248762) |
| 27-Sep-2002 | Survey No. | Office Of Titles Plan 8364 (Sheet 2) (I248762) |
| 27-Sep-2002 | Vesting | Conservation Commission Of Western Australia (I248763) |
| 30-Sep-2002 | Original Gazettal | |

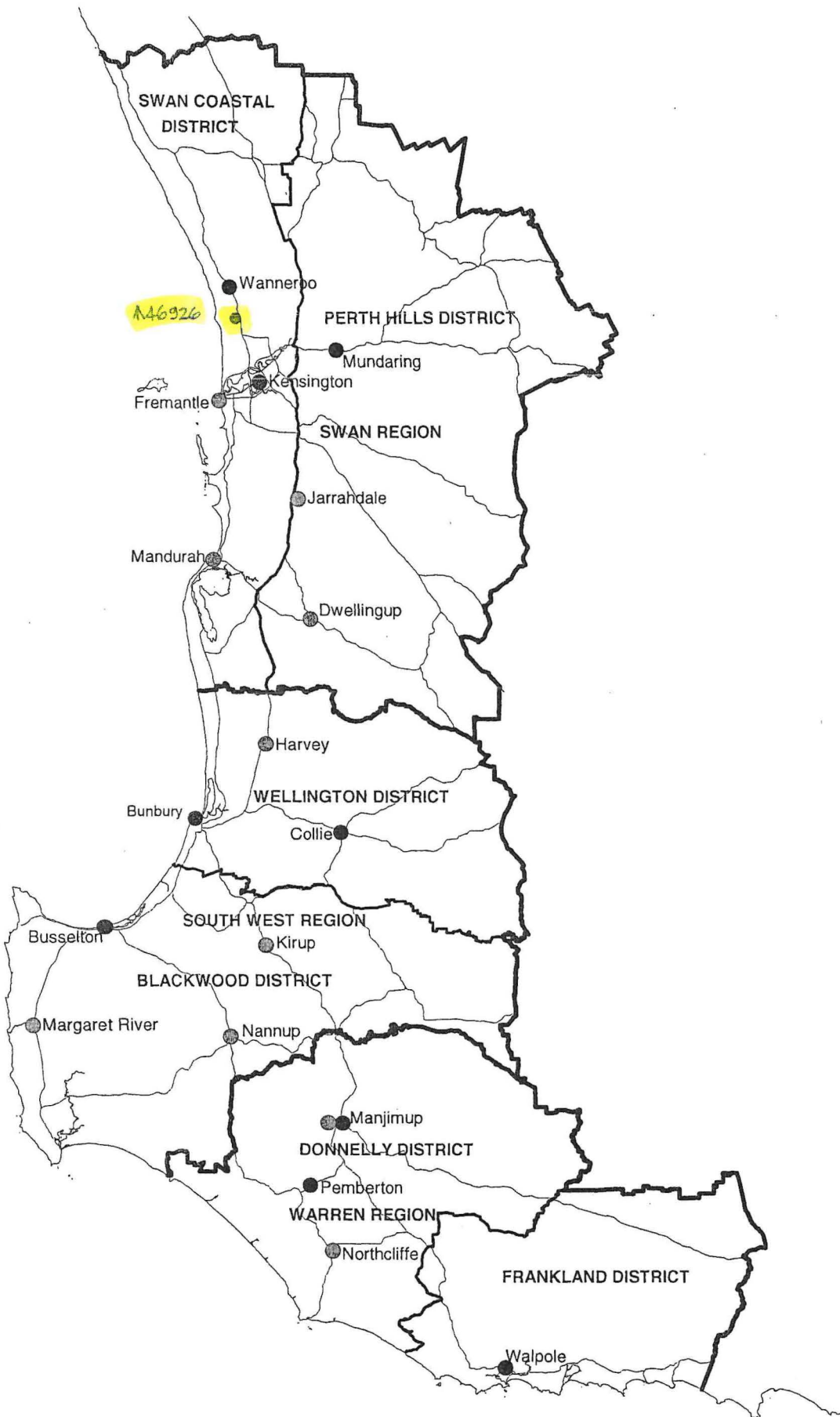

**DEPARTMENT OF CONSERVATION AND LAND MANAGEMENT
 REGION AND DISTRICT BOUNDARIES - SOUTH WEST W A
 OCTOBER 2001**

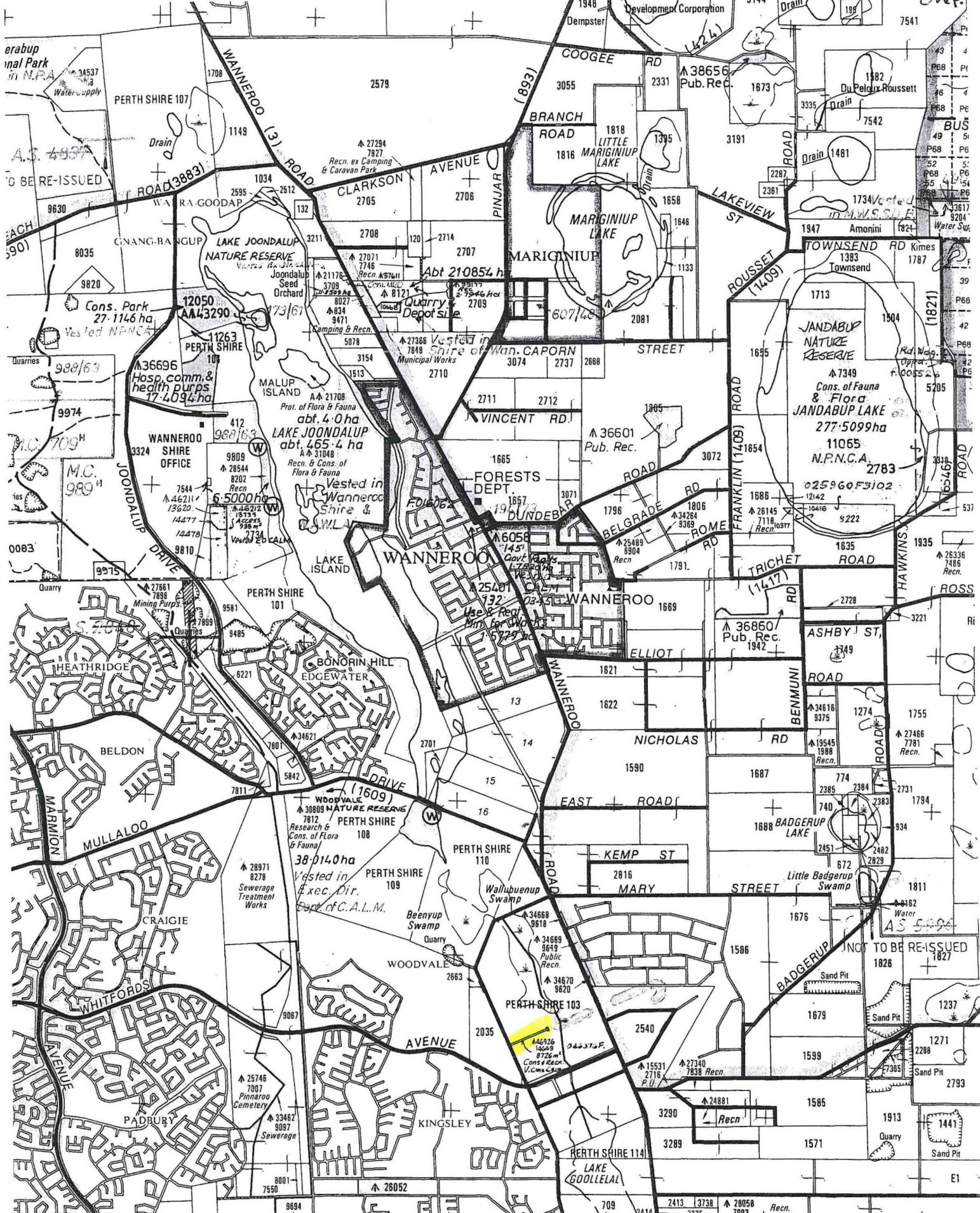

45° 43 44 45 46 47 50° 48
 Perth 16 km
 390,000 m

SWAI

PART C.A.M. PLAN:
 WANNEROO
 SCALE 1:50 000

KEY TO TENURE SYMBOLS

PLAN 8364 (2)
2 SHEETS.

LOTS 7, 8, 21, & 22, OF PERTHSHIRE LOC. 103.

APPROVED 8-11-65
F.B. 23486
PLAN 2832, DIA 2615 TOTAL AREA, 83.2456 ha
INDEX PLAN SWAN 2000 10.01
10.02
2 SHEETS.

TO VEST IN THE CROWN
UNDER SEC. 20A T.P. & D. ACT.
DRAIN RESERVE

C/T 1221-6

PT RESUMED
GAZ. 21-3-95
F836102

LOCAL GOVERNMENT ACT
ALL ROADS WITHIN THE GREEN
BORDER ARE NOW DEDICATED.

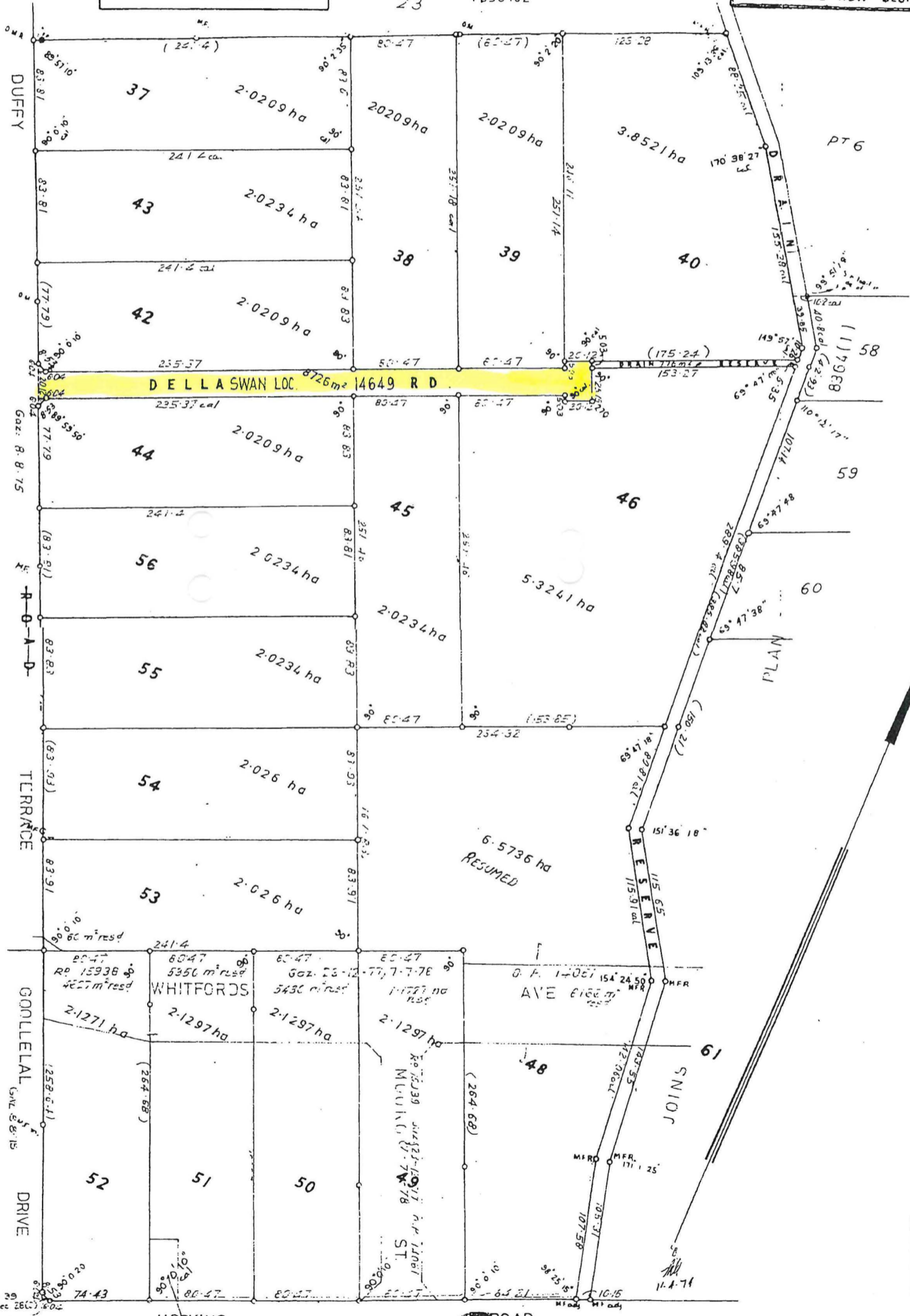

LOCAL GOVERNMENT ACT 1995

LOCAL GOVERNMENT ACT 1995

Public Act 39
of 1976, Sec 26(1)
18m

DIA 4411
F.S. 3259C

SCALE
20 0 20 40 60 80 100 120
ALL DISTANCES ARE IN METRES DKT DIA 20508



P 008364 F 02



PLAN 8364 (2)
2 SHEETS.

PLAN 8364(1)
2 SHEETS.

LOTS 7.8.21.& 22. OF PERTSHIRE LOC. 103.

APPROVED

F.B. 23486.

PLAN 2832, DIA 2615

8.11.65

INDEX PLAN SWAN 2000

10.01

TOTAL AREA. 83.2456 ha

10.02

2 SHEETS.

C/T 1221-6

DRAIN RESERVE
TO VEST IN THE CROWN
UNDER SEC. 20A T.P. & D. ACT.
TO VEST IN THE CROWN
UNDER SEC. 20A T.P. & D. ACT.

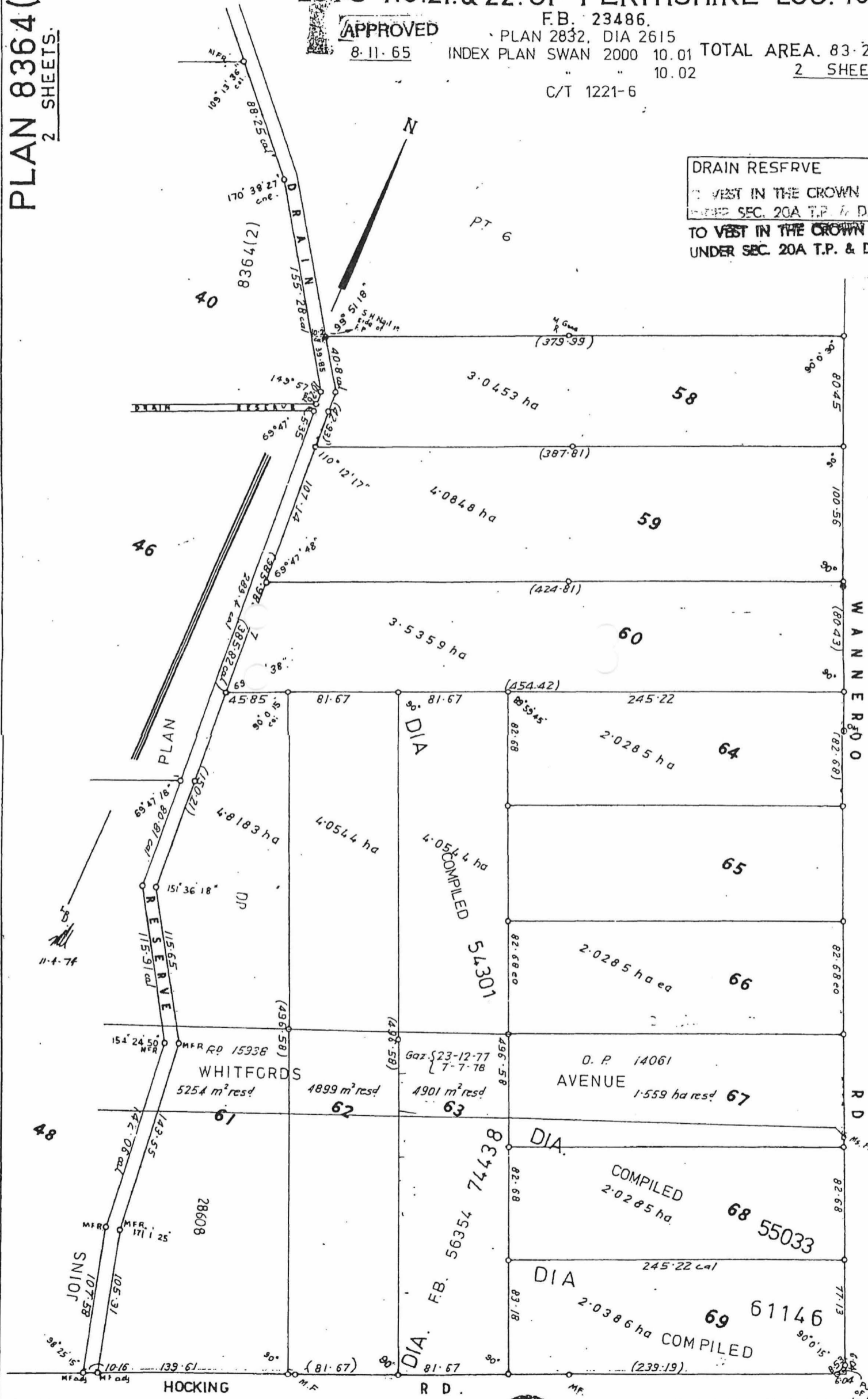

OF TO SCALE. PLAN DATE 23.10.1963. 2003 JOB 742167

SCALE
20 10 0 20 40 60 80 100 120



ALL DISTANCES ARE IN METRES DKT DIA. 20508

P 008364 F 01



PLAN 8364(1)
2 SHEETS

Public Act 39 of 1928 Sec 28(2) 18m