

Customer Advices for Reserve Actions
1/03/2004 - 31/03/2004

Shire of Harvey 1/03/2004 - 31/03/2004

Reserve No.	Land Description	DOLA File No.	Volume/Folio	Action	Document No.	Registered	Street Name	Area	Public Plans
45018	Lot 2 on Deposited Plan 193150	02557-1976-02RO	3109-393	Amendment of Reserve to To comprise Lot 4 on Deposited Plan 38599 in lieu of Lot 2 on Deposited Plan 193150 and its area being reduced to 841 square metres.	1716731	03/12/2003	Railway Parade	841 sqm	BG 31(2) 16.33
47123	Lot 6266 on Office of Titles Diagram 97473	50453-2003-01RO	3131-841	Reserve Creation for the designated purpose of "Conservation of Flora and Fauna".	1751839	07/01/2004	Johnson road	9.0839 Ha	BG31 (2) 17.34

*Sen,
 For please please
 Thanks Erica 11/1/05*

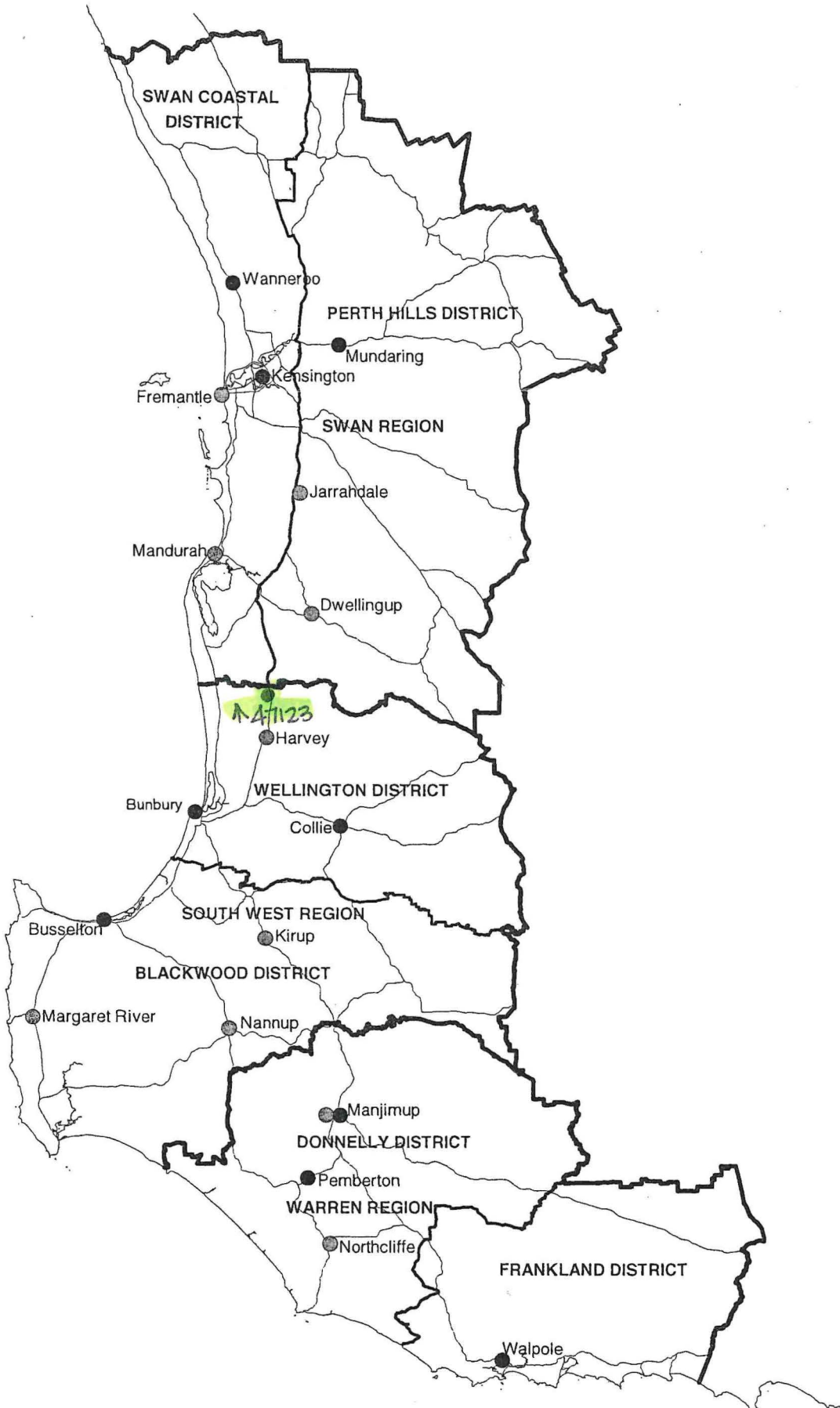

**DEPARTMENT OF CONSERVATION AND LAND MANAGEMENT
REGION AND DISTRICT BOUNDARIES - SOUTH WEST W A
OCTOBER 2001**

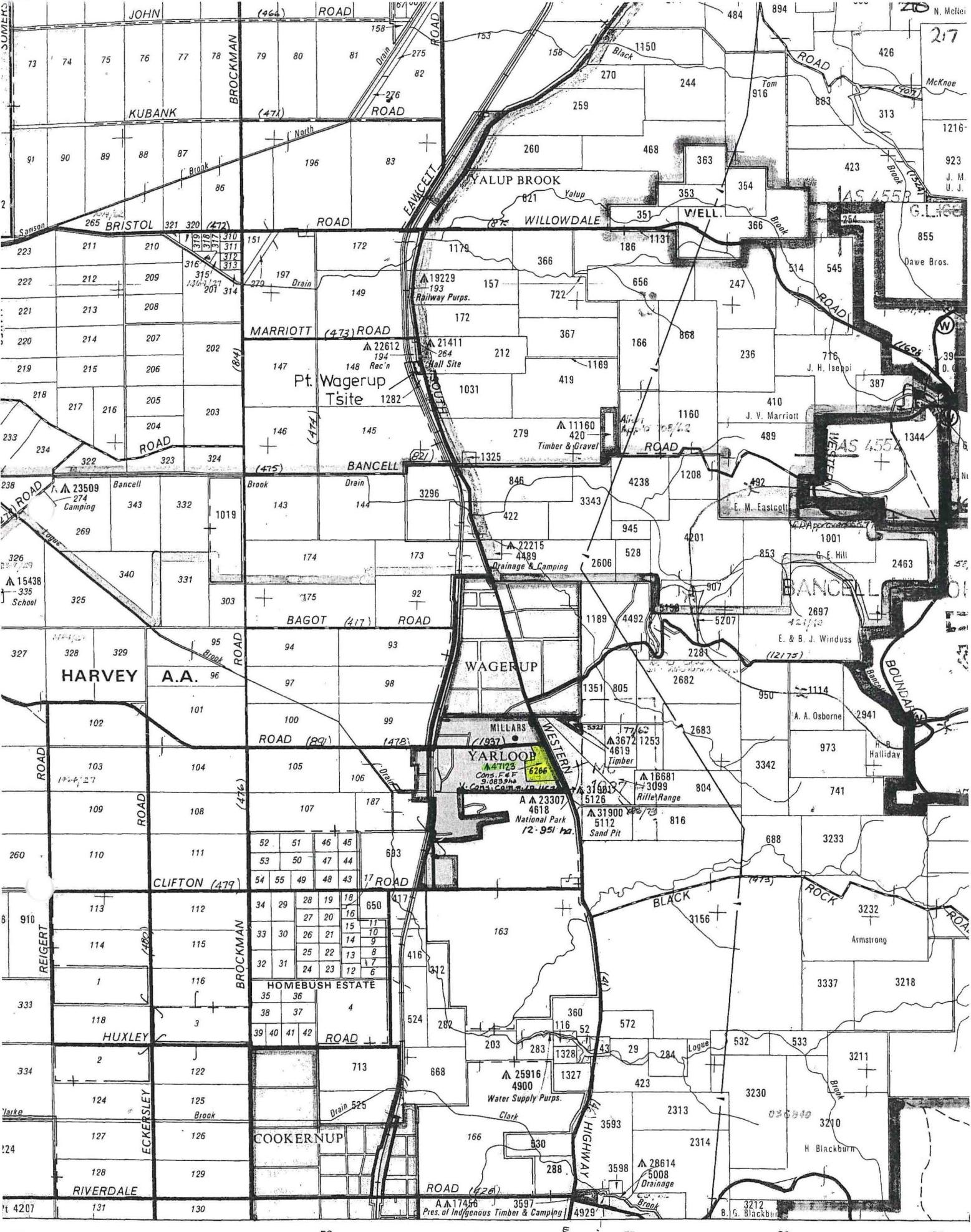

PART CAM PLAN: MCLAGY

SCALE 1:50 000

DISTRICT

400 000 m

Harvey 9 km

FC

ORIGINAL: Not to be removed from the Department of Land Administration.

APPLICATION H587279

VOLUME FOLIO

VOLUME 2118 FOLIO 327

WESTERN



AUSTRALIA

2204 382

IN THE REGISTER



CERTIFICATE OF TITLE

UNDER THE "TRANSFER OF LAND ACT, 1893" AS AMENDED

DP 36898 L0060
2467238

The person described in the First Schedule is the registered proprietor of an estate in fee simple in the land described below subject to the reservations, conditions and depth limit contained in the original grant (if a grant issued) and to the limitations, interests, encumbrances and notifications shown in the Second Schedule.

J. Hyatt
REGISTRAR OF TITLES



DATED 31ST OCTOBER, 2000

LAND DESCRIPTION:

PORTION OF WELLINGTON LOCATION 826 AND BEING LOT 55 ON DIAGRAM 97473, DELINEATED ON THE MAP IN THE THIRD SCHEDULE HERETO.

REGISTERED PROPRIETOR:
FIRST SCHEDULE (continued overleaf)

MILLARS (WA) PTY. LTD. OF LEVEL 11, 40 THE ESPLANADE, PERTH

LIMITATIONS, INTERESTS, ENCUMBRANCES AND NOTIFICATIONS:
SECOND SCHEDULE (continued overleaf)

NIL

THIRD SCHEDULE

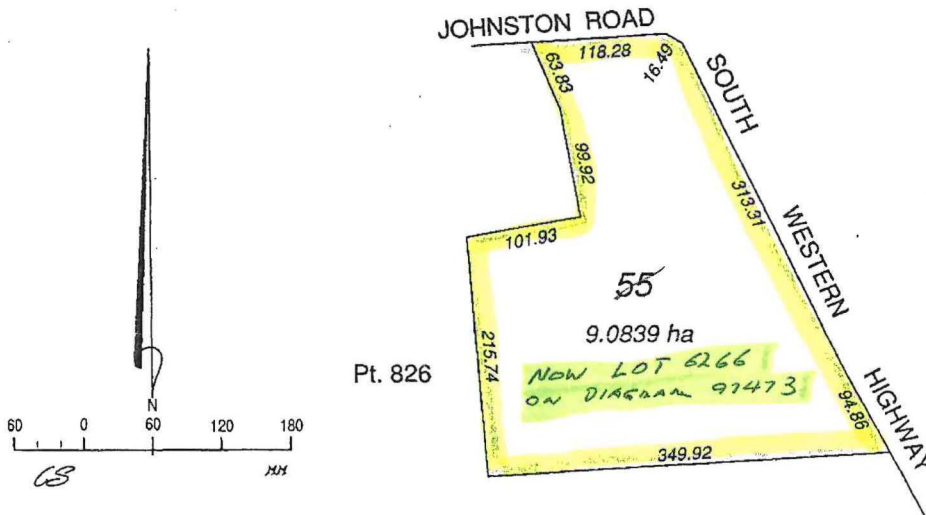

NOTE: Entries may be affected by subsequent endorsements.

ORIGINAL CERTIFICATE OF TITLE

ORIGINAL CERTIFICATE OF TITLE

ORIGINAL CERTIFICATE OF TITLE

ORIGINAL CERTIFICATE OF TITLE

ORIGINAL CERTIFICATE OF TITLE

ORIGINAL CERTIFICATE OF TITLE

ORIGINAL CERTIFICATE OF TITLE

ORIGINAL CERTIFICATE OF TITLE

DOLA COPY OF ORIGINAL NOT TO SCALE Tue Jul 11 14:19:39 2000 JOB 486803

DOLA COPY OF ORIGINAL NOT TO SCALE Tue Jul 11 14:19:39 2000 JOB 486803

56366

56367

LAND DESCRIPTION	ON	CERTIFICATE OF TITLE	FIELD BOOK	DIA 97473  TOTAL AREA 10.1957ha
PT WELLINGTON LOC 826.	PLAN DIAGRAM CS 76/29 INDEX 80 3 10 4.7 89 3 21 7.34 PUBLIC	VOLUME FOLIO	78369	

LOCAL AUTHORITY: SHIRE OF HARVEY
 LOCALITY: ... YARLOOP ...

LOT 55 TO TRANSFER TO CROWN FOR AMALGAMATION WITH A Δ 23307. (NATIONAL PARK)

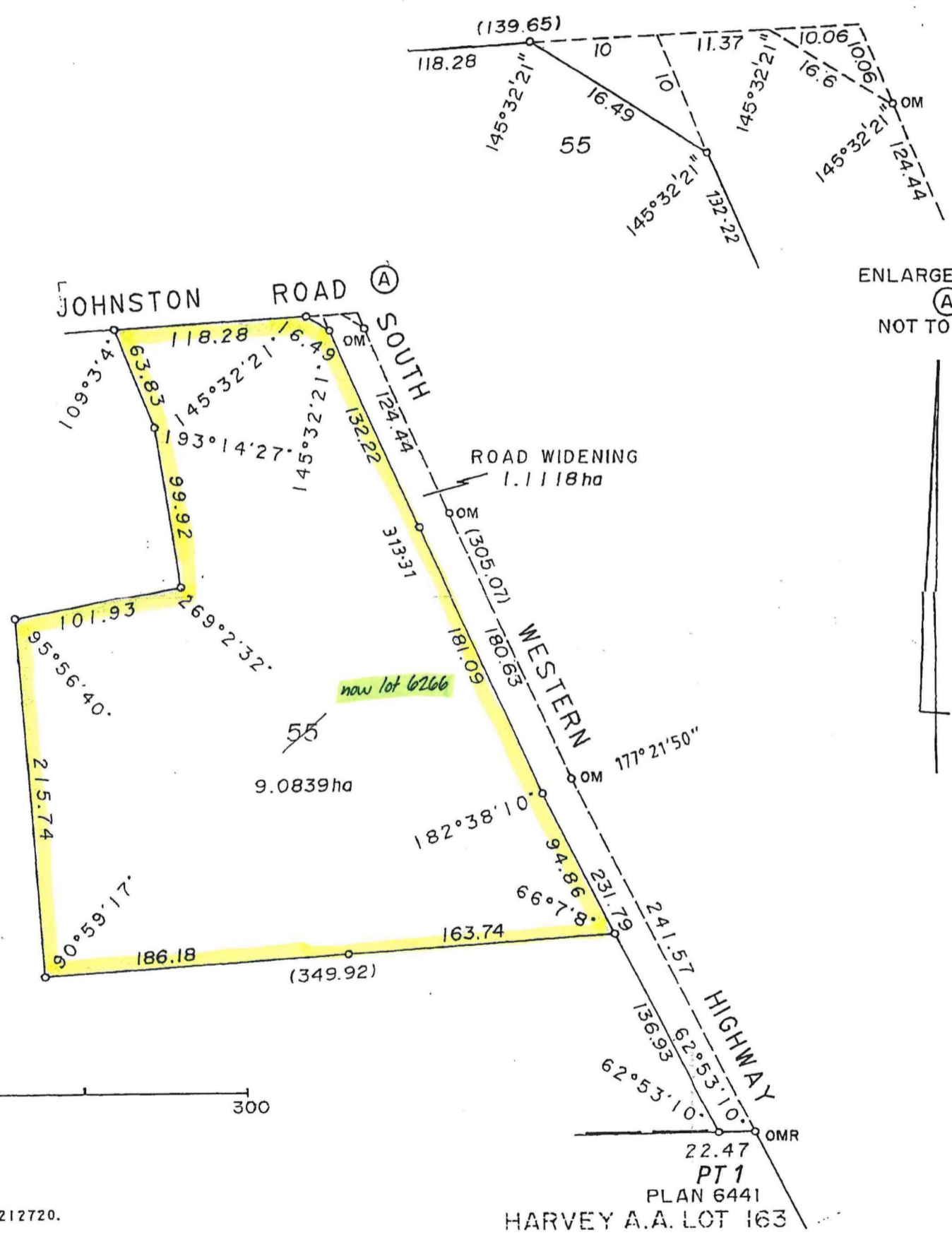

THOMPSON CONSULTING SURVEYORS
 16 EDWARD STREET, BUNBURY.
 PHONE (08)97214000 - FAX (08)97212720.
 DRAWN: K.LEE, 30/3/99.

PT 1
 PLAN 6441
 HARVEY A.A. LOT 163

SURVEYOR'S CERTIFICATE - Reg 54 I, S.D. HAWKINS, hereby certify that this plan is a correct representation of the survey and/or calculations from measurements recorded in the field book lodged for the purposes of this plan and that it complies with the relevant written laws in relation to which it is lodged. Date: 16/4/99 Licensed Surveyor		APPROVED BY WESTERN AUSTRALIAN PLANNING COMMISSION FILE 108847 DATE 18-10-1999 FOR CHAIRMAN		SCALE 1:3000 ALL DISTANCES ARE IN METRES	
SURVEYOR'S CERTIFICATE - Compiled I, S.D. HAWKINS, hereby certify that this compiled plan - (a) is a correct and accurate representation of the survey(s) of the subject land; and (b) is in accordance with the relevant law in relation to which it is lodged. Date:		TYPE OF VALIDATION FULL AUDIT LEGAL COMPONENT C ANGELIDES DOCKET PLAN/DIAGRAM 97699 CERTIFIED CORRECT by S.D. Hawkins 18.6.99 F.S.C.		IN ORDER FOR DEALINGS SUBJECT TO TRANSFER OF LOT 55 TO THE CROWN AND SECTION 28(3) OF THE T.P.O.A.I. DATE 19/10/99 FOR INSPECTOR OF PLANS & SURVEYS	
Licensed Surveyor		DATE 22.4.99 FEE PAID \$200 ASSESS No 231354		APPROVED INSPECTOR OF PLANS & SURVEYS	



OFFICE OF TITLES
 DIAGRAM
97473