

**Customer Advices for Reserve Actions  
1/02/2005 - 28/02/2005**

**Shire of West Arthur 1/02/2005 - 28/02/2005**

Reserve No.	Land Description	DOLA File No.	Volume/Folio	Action	Document No.	Registered	Street Name	Area	Public Plans
1736	Lot 9212 on Deposited Plan 254848	00268-1962-02RO	3061-738 3061-738	Revocation of Management Order (Water and Rivers Commission) for the designated purpose of "Water and Conservation of Flora and Fauna".	1803669	27/02/2004	Albany Highway	148.3831 Ha	
1736 1736 1736	Lot 9365 on Deposited Plan 220991 Lot 9366 on Deposited Plan 220991 Lot 9367 on Deposited Plan 220991	00268-1962-02RO	3118-197 3118-198 3118-199 3118-197 3118-198 3118-198 3118-199	Management Order to Conservation Commission of Western Australia of Locked Bag 104, Bentley Delivery Centre, Bentley, Western Australia 6983 for the designated purpose of "Conservation of Flora and Fauna"	1803671	27/02/2004	Albany Highway	148.3831 Ha	
47557	Lot 9315 on Deposited Plan 192478	00688-1996-01RO	3106-238 3106-238 3106-238 3106-238 3106-238	Reserve Creation for the designated purpose of "Timber".	1803672	27/02/2004	Albany Highway	39.986 Ha	
47557	Lot 9315 on Deposited Plan 192478	00688-1996-01RO	3106-238 3106-238 3106-238 3106-238 3106-238 3106-238	Management Order to Conservation Commission of Western Australia of Locked Bag 104, Bentley Delivery Centre, Bentley, Western Australia 6983 for the designated purpose of "Timber"	1803673	27/02/2004	Albany Highway	39.986 Ha	
A1736	Lot 9212 on Deposited Plan 254848	00268-1962-02RO	3061-738	Amendment of Reserve to To comprise Lots 9365, 9366 and 9367 on Deposited Plan 220991 in lieu of Lot 9212 and of its area being reduced to 148.3831 hectares.	1803667	27/02/2004	Albany Highway	148.3831 Ha	
A1736	Lot 9365 on Deposited Plan 220991 Lot 9366 on Deposited Plan 220991 Lot 9367 on Deposited Plan 220991	00268-1962-02RO	3061-738 3118-197 3118-198 3118-199	Change of Purpose to "Conservation of Flora and Fauna"	1803670	27/02/2004	Albany Highway	148.3831 Ha	

1038.4588 ha

CG  
4073

315.8420 ha

Road No. 6963

BM WK 17

5906  
49.5740 ha

CG  
7058  
521.3666 ha

RIVER

CG  
4563  
198.8054 ha

47557  
9315  
Timber  
39.9860 ha  
Vested Cons. Comm  
2005F00002401

(148.3831 ha)  
Cons of Flora & Fauna  
Vested in the  
Conservation Commission

347  
13757  
9107  
59.9137 ha

SHIRE OF  
WOODANILLING

SHIRE OF WEST  
ARTHUR  
1736  
9365

9107  
59.9137 ha

Beaufort Bridge

CG  
4563  
198.8054 ha

CG  
7625  
66.8768 ha

CG  
Wms 6  
16.1874 ha

CG 3  
CG 4  
4.0469 ha  
4.0469 ha  
4.0469 ha  
7069  
109.5661 ha

347  
13757  
(169.4798) ha

160.1946 ha

CG  
11  
81.2406 ha

CG  
7852  
146.0055 ha

CG  
4470  
40.4686 ha

3218

CG  
3858  
80.9371 ha

CG  
1642  
40.4686 ha

No. 12163

CG  
113  
15.6221 ha

CG  
102  
78.7764 ha

CG  
3219  
39.1584 ha

CG  
3679  
83.7370 ha

WILLIAMS DISTRICT

CG  
2615  
39.5909 ha

CG  
1506  
40.4686 ha

PT. DU PLAIS: EAST ARTHUR SW  
(2331 - III SW)

SCALE 1:25 000

CG  
10  
78.9668 ha

CG  
4520  
23.5476 ha

10151  
4.0469 ha  
Gravel

45 628.3 ha

36 ha

36

69

DII COPY OF ORIGINAL NOT TO SCALE Tue May 10 17:03:41 2005 JOB 574659

DPI COPY OF ORIGINAL NOT TO SCALE Tue May 10 17:03:41 2005 JOB 574659

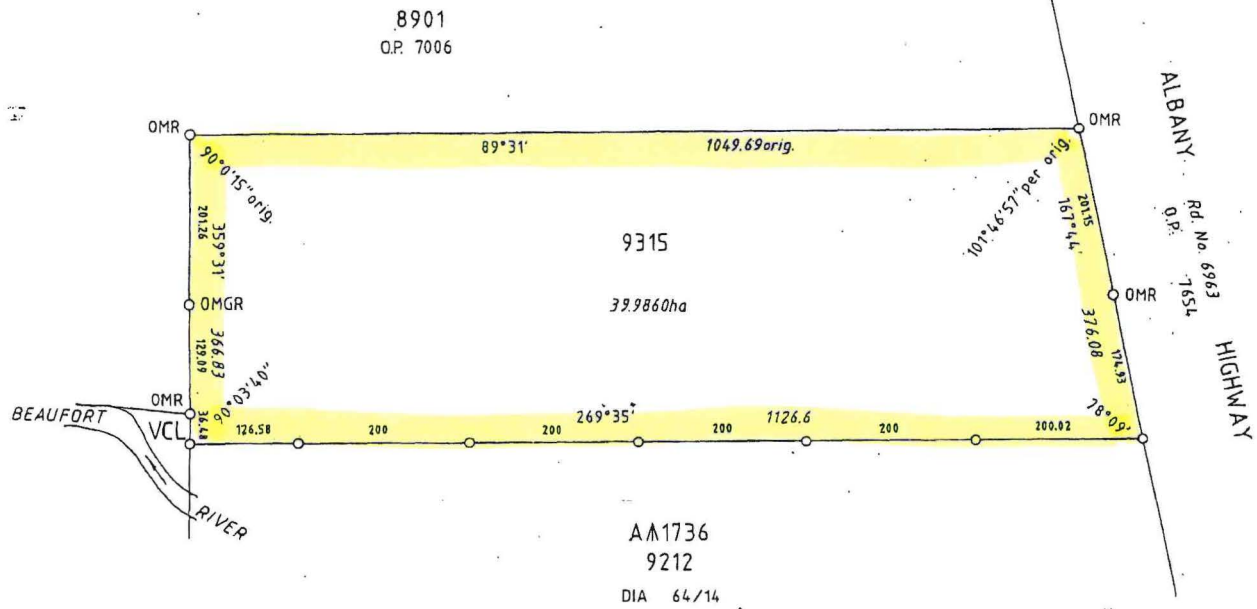

DP 192478



CD 92478

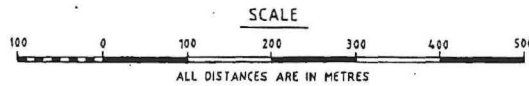

LAND DISTRICT KOJONUP		LOCATION 9315			
SURVEYOR'S CERTIFICATE				SCALE 1:6000	FILE 268/962
I hereby certify that :- (a) this plan of survey is a correct and accurate representation of the survey carried out by me personally / <del>under my supervision</del> (b) the measurements are in strict accordance with the Licensed Surveyors (Guidance of Surveyors) Regulations 1961 and in particular regulations 23 and 34 of those regulations ; and (c) this survey and this plan of survey are in strict accordance with the requirements of the Licensed Surveyors (Guidance of Surveyors) Regulations 1961 and the relevant law in relation to which it is lodged.				measurements in metres	PUBLIC PLAN (S) EAST ARTHUR SW (2S)
Licensed Surveyor <u>Trevor Young</u> Date <u>28.9.95</u> (to strike out which ever does not apply)				SURVEYOR TREVOR PHILLIP YOUNG	RECORDED ..... Date .....
Prepared by: LANDMARK Land Information & Drafting Services 133 Scarborough Beach Road, Mt. Hawthorn WA 6016 Ph. 242 2245 Fax. 443 1988		In order for Dealings subject to: <u>Quarles Road sub 2/131</u> Authorized Land Officer Date <u>1-7-2004</u>		FIELD BOOK 69853 Page 1-3	RECORDED ..... Date .....
TYPE OF VALIDATION Full Audit ..... Date .....		APPROVED: <u>[Signature]</u>		Date of Marking 5 SEPT 1995	SURVEY INDEX PLAN (S) EAST ARTHUR SW (2S)
Legal Component: <u>[Signature]</u> Date <u>18.10.95</u>		APPROVED <u>[Signature]</u> Date <u>27.2.04</u>		AZIMUTH FROM O.P. 7654	RECORDED ..... Date .....
In order for further action <u>[Signature]</u> Date <u>10.10.95</u>		Authorized Land Officer Date		LOCAL AUTHORITY: SHIRE OF WEST ARTHUR LOCALITY: BEAUFORT BRIDGE	DEPARTMENT OF LAND ADMINISTRATION
				LODGED <u>GM 10.10.95</u>	DIAGRAM 92478



**DEPARTMENT OF CONSERVATION AND LAND MANAGEMENT  
 REGION AND DISTRICT BOUNDARIES**

OCTOBER 2001

**CALM Tenure Information System - Report Generated on Friday, 13 May 2005**  
**Report Name: Gazettal History**

Page 2

**Query Criteria**

Crown Reserve No. = 47557

**Special Comments**

Crown Reserve **47557**

Class: **C**

Name:

Name Approval: Un-Named

Tenure: 5(h) Reserve

Area: 40.0 ha

Purpose: Timber

Vesting: Conservation Commission Of W A

<u>Date</u>	<u>Gazettal Action</u>	<u>Description</u>
27-Feb-2004	Area	39.986 Ha (I803672)
27-Feb-2004	Class	C
27-Feb-2004	DOLA File	00688- 1996-01ro <b>***(subject To Dealing)***</b> (I803672)
27-Feb-2004	Location	Kojonup Location 9315
27-Feb-2004	Public Plan	(Not Stated)
27-Feb-2004	Purpose	Timber
27-Feb-2004	Street	Albany Highway (As Stated)
27-Feb-2004	Survey No.	Dp:192478
27-Feb-2004	Vesting	Conservation Commission Of W A - An Update from DOLA is pending.
27-Feb-2004	Original Gazettal	

**CALM Tenure Information System - Report Generated on Friday, 13 May 2005**

Page 2

Report Name: Detail Report

**Query Criteria**

Crown Reserve No. = 47557

**Special Comments****Crown Reserve: 47557****Tenure:** 5(h) Reserve**Name:****Name Approval:** Un-Named**Date:****Vesting:** Conservation Commission Of W A**Gazettal Date:** 27-Feb-2004**Purpose:** Timber**Gazettal Date:** 27-Feb-2004**Class:** C**Gazettal Date:** 27-Feb-2004**Area:** 39.99**Gazettal Date:** 27-Feb-2004**Surveyed Status:** Unknown**CALM File:** 2005F000802**Management Plan:****Remark:****Notes:**

Information shown must be considered in the context of the applied query criteria as detailed in full on the cover sheet.