

**Customer Advices for Reserve Actions  
1/10/2004 - 31/10/2004**

**Shire of Moora 1/10/2004 - 31/10/2004**

Reserve No.	Land Description	DOLA File No.	Volume/Folio	Action	Document No.	Registered	Street Name	Area	Public Plans
47693	Lot 4320 on Deposited Plan 40938	02122-2000-01RO	3131-46	Reserve Creation for the designated purpose of "Mast Site and Access".	I911239	08/06/2004	Nr Cairn Hill Siding	1.4289 Ha	
47693	Lot 4320 on Deposited Plan 40938	02122-2000-01RO	3131-46 3131-46	Management Order to Public Transport Authority, GPO 8125, Perth Business Centre, 6849 Power to Lease for 21 years for the designated purpose of "Mast Site and Access"	I911240	08/06/2004	Nr Cairn Hill Siding	1.4289 Ha	
47694	Lot 4319 on Deposited Plan 40938	02122-2000-01RO	3131-45 3131-45	Reserve Creation for the designated purpose of "Conservation of Flora and Fauna".	I995743	24/08/2004	Nr Cairn Hill Siding	152.0112 Ha	WALEBING-NW

*For plans please  
Encl  
2/11/04*

*7/1/05*

**CALM Tenure Information System - Report Generated on Friday, 28 January 2005**

Page 2

Report Name: Detail Report

**Query Criteria**

Crown Reserve No. = 47694

**Special Comments****Crown Reserve:** 47694**Tenure:** Nature Reserve**Name:****Name Approval:** Un-Named**Date:****Vesting:** Conservation Commission of W A**Gazettal Date:** 20-Aug-2004**Purpose:** Conservation Of Flora And Fauna (I995743)**Gazettal Date:** 20-Aug-2004**Class:** A **Gazettal Date:** 20-Aug-2004**Area:** 152.01 **Gazettal Date:** 20-Aug-2004**Surveyed Status:** Surveyed**CALM File:** **Management Plan:****Remark:** Cairn Hill**Notes:**

Information shown must be considered in the context of the applied query criteria as detailed in full on the cover sheet.

**CALM Tenure Information System - Report Generated on Friday, 28 January 2005**

Page 2

Report Name: Gazettal History

**Query Criteria**

Crown Reserve No. = 47694

**Special Comments**

Crown Reserve **47694**

Class: **A**

Name:

Name Approval: Un-Named

Tenure: Nature Reserve

Area: 152.0 ha

Purpose: Conservation Of Flora And Fauna (I995743)

Vesting: Conservation Commission of W A

<u>Date</u>	<u>Gazettal Action</u>	<u>Description</u>
Oct-2004	Vesting	Conservation Commission Of Western Australia Vested Pursuant To Section 7 Of Calm Act 1984 (J57692)
20-Aug-2004	Area	152.0112 Ha (I995743)
20-Aug-2004	Class	A
20-Aug-2004	DOLA File	02122- 2000-01ro (I995743)
20-Aug-2004	Lot	Lot 4319 On Dp40938
20-Aug-2004	Purpose	Conservation Of Flora And Fauna (I995743)
20-Aug-2004	Street	Nr Cairn Hill Siding
20-Aug-2004	Original Gazettal	

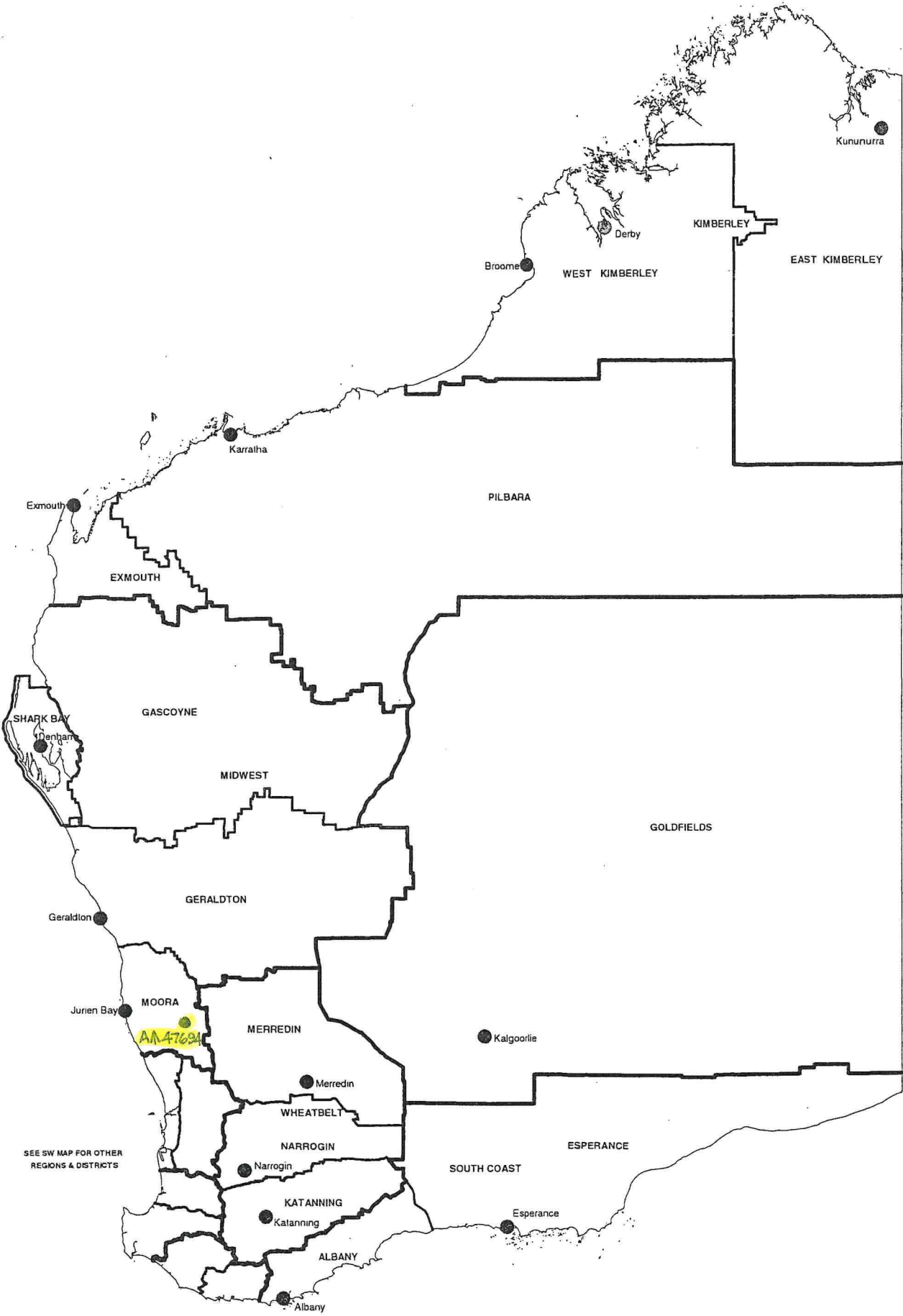

**DEPARTMENT OF CONSERVATION AND LAND MANAGEMENT  
REGION AND DISTRICT BOUNDARIES**

OCTOBER 2001

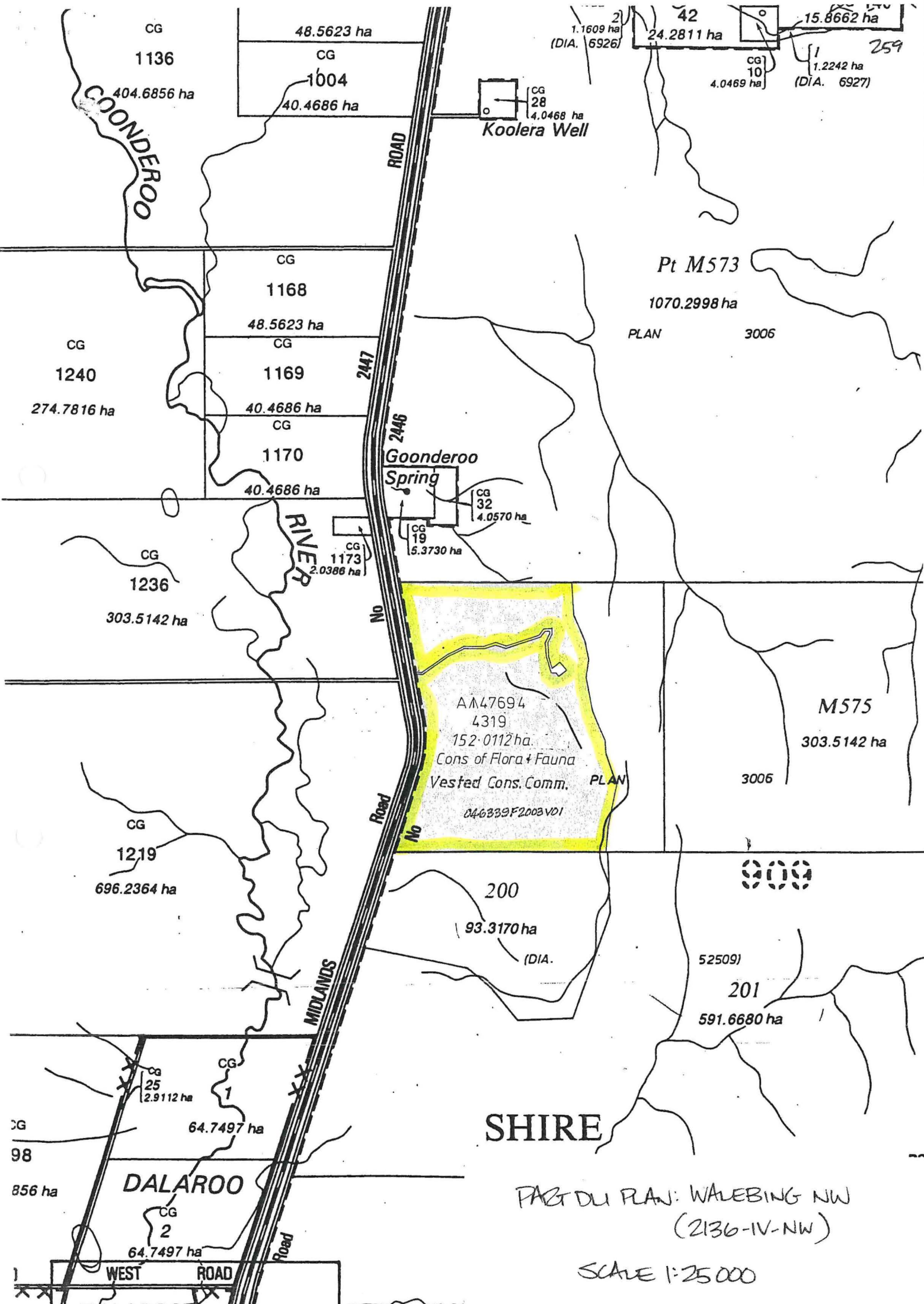

CG  
1136  
404.6856 ha

48.5623 ha  
CG  
1004  
40.4686 ha

1.1609 ha  
(DIA. 6926)  
2  
42  
24.2811 ha  
15.8662 ha  
CG  
10  
4.0469 ha  
1  
1.2242 ha  
(DIA. 6927)  
259

CG  
28  
4.0468 ha  
Koolera Well

Pt M573  
1070.2998 ha  
PLAN 3006

CG  
1240  
274.7816 ha

CG  
1168  
48.5623 ha  
CG  
1169  
40.4686 ha  
CG  
1170  
40.4686 ha

2447  
2446

Goonderoo Spring  
CG  
32  
4.0570 ha  
CG  
19  
5.3730 ha  
CG  
1173  
2.0388 ha

CG  
1236  
303.5142 ha

AM47694  
4319  
152.0112 ha.  
Cons of Flora + Fauna  
Vested Cons. Comm. PLAN  
046339F2003V01

M575  
303.5142 ha  
PLAN 3006

CG  
1219  
696.2364 ha

200  
93.3170 ha  
(DIA.)

52509)  
201  
591.6680 ha

CG  
25  
2.9112 ha  
CG  
1  
64.7497 ha  
CG  
98  
856 ha  
DALAROO  
CG  
2  
64.7497 ha  
WEST ROAD  
DALAROO

SHIRE

PART DU PLAN: WALEBING NW  
(2136-IV-NW)

SCALE 1:25 000

ED/VER	AMENDMENT	BY	DATE

NOTE: ALL DIMENSIONS BETWEEN 'A' AND 'B' IN A CLOCKWISE DIRECTION ARE ORIGINAL

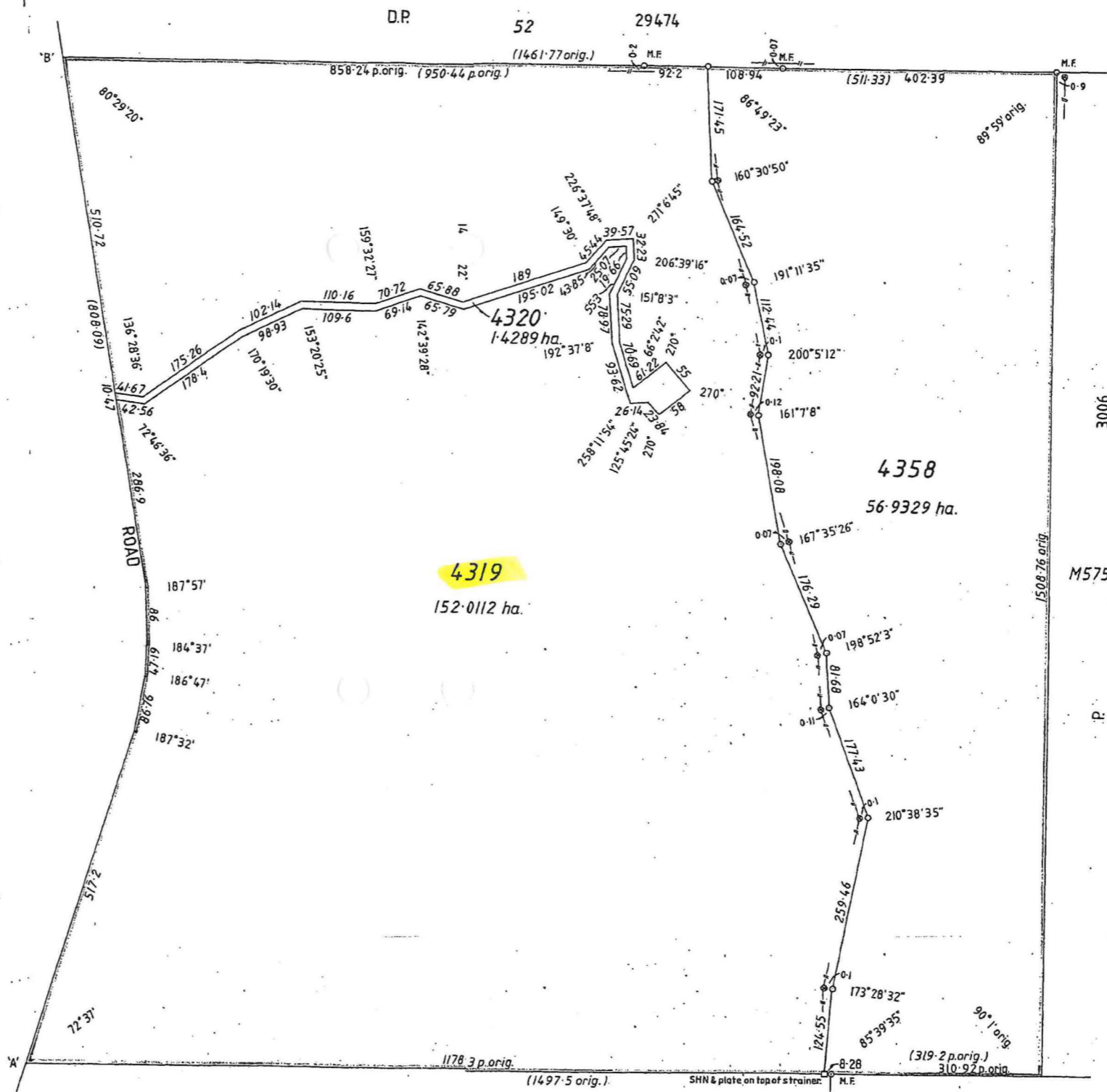

JOHN BULLOCK & ASSOCIATES  
 Consulting Land Surveyors  
 12b Pepler Avenue, SALTER POINT, WA 6152  
 Phone: (08) 9450 7188 Fax: (08) 9450 7199

DIMENSIONS DERIVED FROM GPS OBSERVATIONS

TYPE CROWN	
PURPOSE SUBDIVISION	
PLAN OF	
LOTS 4319, 4320 & 4358	
DISTRICT MELBOURNE	EARLY ISSUE YES/NO
TOWNSITE DOLA FILE 2122 / 2000	FORMER TENURE
LOCAL AUTHORITY SHIRE OF MOORA	LOT M574 P. 3006 C/T 1036-842
LOCALITY CAIRN HILL	FIELD BOOK
INDEX WALEBING NW (25)	91903
SCALE: 1:5000 ALL DISTANCES ARE IN METRES	0 50 100 200 300
SURVEYOR'S CERTIFICATE - Reg 54 GEOFF A. LOCKHART hereby certify that this plan is a correct representation of the survey and / or calculation from measurements recorded in the field book lodged for the purposes of this plan and that it complies with the relevant written law(s) in relation to which it is lodged.	SURVEYOR'S CERTIFICATE - Completed hereby certify that this copy/plan (a) is a correct and accurate representation of the survey(s) of the subject land; and (b) is in accordance with the relevant law in relation to which it is lodged.
<i>Geoff A. Lockhart</i> 22.3.04 Licensed Surveyor Date	Date
SURVEY FIRM JOHN BULLOCK & ASSOC.	
LOGGED DATE 15.04.04	TYPE OF VALIDATION FULL AUDIT LEGAL COMPONENT
FEE PAID \$277	DOCKET 37128
ASSESS No. 415280	CERTIFIED CONTRACT P.A.C.
APPROVED BY WESTERN AUSTRALIAN PLANNING COMMISSION	
EXEMPT FROM W.A.P.C. APPROVAL	
IN ORDER FOR DEALINGS	
SUBJECT TO Acquisition	
APPROVED REG 26A 8.6.2004	
INSPECTOR OF PLANS & SURVEYS / AUTHORIZED LAND OFFICER DATE	
DOLA Department of LAND ADMINISTRATION	
DEPOSITED PLAN 40938	
SHEET 1 OF 1	EDITION 1 VERSION