

This Customer Advice Report is in relation to the 5 WAPC freehold lots addition to R47880

**Customer Advices for Reserve Actions**  
1/07/2024 - 31/07/2024

**Shire of Mundaring 1/07/2024 - 31/07/2024**

Reserve No.	Land Description	DPLH File No.	Volume/Folio	Action	Document No.	Registered	Street Name	Area	Public Plans
47880	Lot 3040 on Deposited Plan 36439	50830-2004	3134-988	Order for Addition of Land to Certain Class 'A' Reserves to & area = 4647.5607 Hectares	Q015064	05/06/2024	Mundaring Weir Road, Pauls Valley	4647.5607 Ha	
	Lot 3041 on Deposited Plan 36439		3134-989						
	Lot 3042 on Deposited Plan 36439		3134-990						
	Lot 5688 on Deposited Plan 164025		3176-749						
	Lot 5687 on Deposited Plan 164025		3176-750						
	Lot 213 on Deposited Plan 222526		3176-761						
	Lot 5 on Diagram 64645		3176-762						
	Lot 100 on Deposited Plan 25765		3176-763						

**Western Australian Planning Commission lots to be added to Beelu National Park (Class A, Reserve No. 47880)**

Lot No.	Survey Type	Survey No.	Area (ha)
5	Diagram	64645	6.077
100	Deposited	25765	2.959
213	Deposited	222526	7.760
5687	Deposited	164025	6.816
5688	Deposited	164025	6.805

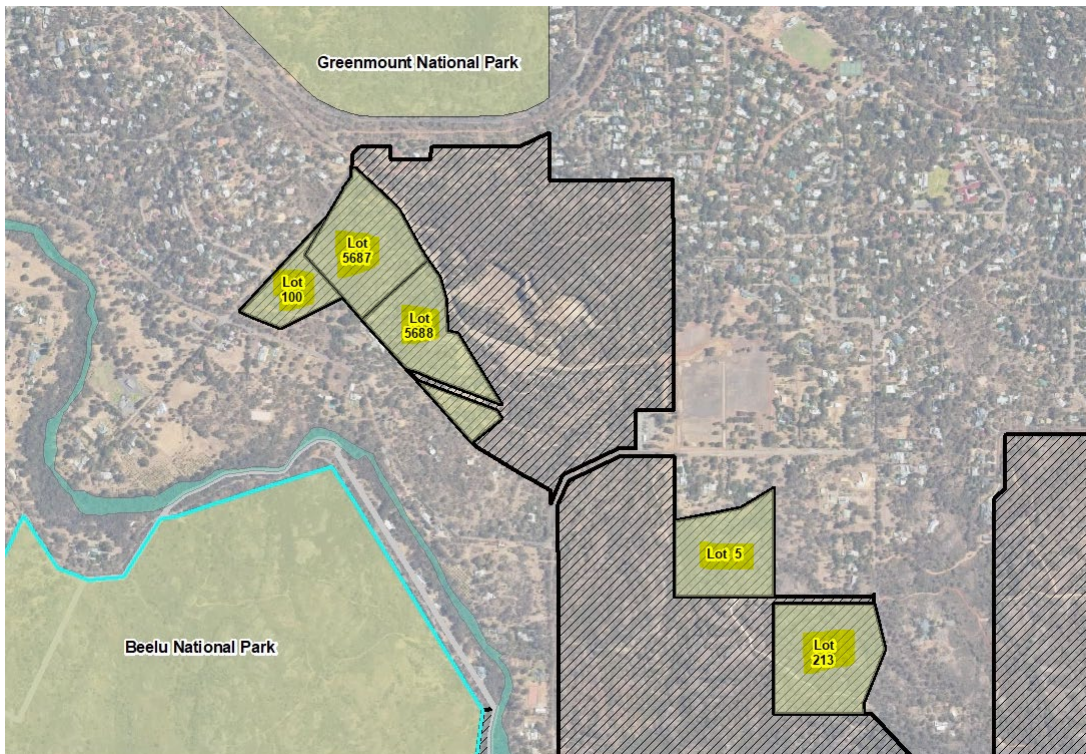

Hatched areas = proposed additions under FMP.