

RESERVE ACTION SHEET: CONSERVATION RESERVES

Reserve No. 47881

LOCAL GOVERNMENT: Kalamunda

NAME: Korung National Park

PURPOSE: National Park

VESTING: Conservation and Parks Commission

ACTION: Excision of Lots 501 and 502 on Deposited Plan 417904, being 1.1886ha, and addition of Lot 500 on Deposited Plan 417904, being 2.3693ha.

Total Area: 6344.492 ha

REASON FOR ACTION: 221 Merrivale Road, is located adjacent to Korung National Park. Access to this property is over an extension of Merivale Road constructed in the national park. To rationalise access 1.1886ha of national park currently used as access was excised for dedication as a road reserve. A 2.3693ha portion of unconstructed road reserve was closed and added to the national park. This is a net increase of 1.1807ha.

Date of amendment: 12/02/2021

Maps: attached

Customer advice: attached

Proposal Summary: MIN1212/18

Recommended IUCN classification: 2

Native Title: Whadjuk People

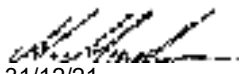
1 LAND UNIT LEADER	To note	 31/12/21
2 LAND UNIT	Send scan of RAS, customer advice, Reserve Enquiry Detail and maps to:	
	• Lisa Wright (Kensington) DIGITAL COPY	NM 31/12/21
	• District Manager DIGITAL COPY	NM 31/12/21
	• Regional Manager DIGITAL COPY	NM 31/12/21
	• Geoffrey Banks GIS Branch DIGITAL COPY	NM 31/12/21
	Attach Landgate RED to file	NM 30/12/21
	Strikethrough from District Proposals spreadsheets	N/A
	Create Conservation Commission summary	NM 31/12/21
	TENIS amended	
3 EXECUTIVE DIRECTOR, PARKS AND VISITOR SERVICES	To note	

**Customer Advices for Reserve Actions
1/03/2021 - 31/03/2021**

City of Kalamunda 1/03/2021 - 31/03/2021

Reserve No.	Land Description	DPLH File No.	Volume/Folio	Action	Document No.	Registered	Street Name	Area	Public Plans
10601	Lot 1674 on Deposited Plan 216289 Lot 504 on Deposited Plan 413218 Lot 505 on Deposited Plan 413218	09691-1906	3140-633 3172-801 3172-802	Management Order to Water Corporation (ABN 28 003 434 917) a Statutory Body Corporation established under the Water Corporation Act 1995 of 629 Newcastle Street LEEDERVILLE WA 6007 for the designated purpose of "Water Supply"	O635784	09/02/2021	Lot 1674 Canning Road, Carmel	55.7606 Ha	DP413218; DP216289
10601	Lot 505 on Deposited Plan 413218 Lot 504 on Deposited Plan 413218	09691-1906	3172-801 3172-802	Amendment of Reserve to include Lots 504 and 505 on Deposited Plan 413218 in lieu of Lot 3462 on Deposited Plan 216289 and its area being decreased to 55.7606 hectares accordingly.	O635783	09/02/2021	Canning Road, Carmel	55.7606 Ha	DP216289; DP413218
10601	Lot 1674 on Deposited Plan 216289 Lot 3462 on Deposited Plan 216289	09691-1906	3140-634 3140-633	Revocation of Management Order No. G243519 and the Order in Council Gazetted on 26 July 1996	O635781	09/02/2021	Canning Road, Carmel	60.0299 Ha	
47881	Lot 3920 on Deposited Plan 192128 Lot 3070 on Deposited Plan 36440 Lot 3071 on Deposited Plan 36440 Lot 3072 on Deposited Plan 36440 Lot 3073 on Deposited Plan 36440 Lot 3074 on Deposited Plan 36440 Lot 3075 on Deposited Plan 36440 Lot 3076 on Deposited Plan 36440 Lot 3077 on Deposited Plan 36440 Lot 3078 on Deposited Plan 36440	50831-2004	3011-693 3134-992 3134-993 3134-994 3134-995 3134-996 3134-997 3134-998 3134-999 3134-1000	Order for Addition of Land to Certain Class 'A' Reserves to & area = 0 Square metres	O639471	12/02/2021	Canning Road, Canning Mills	6344.328 Ha	

**Customer Advices for Reserve Actions
1/03/2021 - 31/03/2021**

City of Kalamunda 1/03/2021 - 31/03/2021

Reserve No.	Land Description	DPLH File No.	Volume/Folio	Action	Document No.	Registered	Street Name	Area	Public Plans
47881	Part Lot 3071 on Deposited Plan 36440 shown as Lot 501 on Deposited Plan 417904 Part Lot 3071 on Deposited Plan 36440 shown as Lot 502 on Deposited Plan 417904	50831-2004	3134-993 3134-993	Amendment of Reserve to exclude part Lot 3071 on Deposited Plan 36440 shown as Lots 501 and 502 on Deposited Plan 417904 and its area being decreased to 6,343.1394 hectares, accordingly.	O639467	12/02/2021	Canning Road, Canning Mills	6345.5402 Ha	
49077	Lot 800 on Deposited Plan 49558	50436-2006	3141-987	Amendment of Reserve to now comprise of Lots 801 and 802 on Deposited Plan 419725 in lieu of Lot 800 on Deposited Plan 49558 with its area recalculated to 13.5620 ha.	O635525	09/02/2021	420 Canning Road, Carmel	13.562 Ha	

Reserve Details Report -47881

Reserve	47881	Legal Area (ha)	6344.492
Name	KORUNG NATIONAL PARK	Status	CURRENT
Type	N/A	Current Purpose	NATIONAL PARK
File Number	N/A		
Notes	N/A		
Additional Reserve Information	RESERVE COMPRISES LOTS 3070 TO 3078 ON DP36440, LOT 3920 ON DP192128 & LOT 500 ON DP417904 & LOT 350 ON DP413215 (O889764)		

Class	Responsible Agency	Date of Last Change
A	DEPARTMENT OF BIODIVERSITY, CONSERVATION AND ATTRACTIONS (SCLM)	27/10/2021

Management Order	Document Number
VEST CONSERVATION AND PARKS COMMISSION	O639465

Land Use
NATIONAL PARK

Local Government Authority
CITY OF ARMADALE
CITY OF GOSNELLS
CITY OF KALAMUNDA

CLT Number	Parcel Identifier	Street Address, Suburb	File Number	PIN	Area (m ²)
LR3011/693 (Subject to Dealing)	Lot 3920 On Deposited Plan 192128	No Street Address Information Available	50831-2004-01RO	1139234	3280
LR3134/992 (Subject to Dealing)	Lot 3070 On Deposited Plan 36440	No Street Address Information Available	50831-2004-01RO	11398217, 11398218, 11398219, 11398220, 11398221, 11398222, 11398223, 11398224	4351337

CLT Number	Parcel Identifier	Street Address, Suburb	File Number	PIN	Area (m ²)
LR3134/993 (Subject to Dealing)	Lot 3071 On Deposited Plan 36440	Lot 3071 Canning Road, CANNING MILLS 6111	50831-2004-01RO	213530, 11398232, 11398233, 11398234, 11398236, 11398237, 11398239, 11398240, 11398241, 11398242, 12559359	46397855.473
LR3134/994 (Subject to Dealing)	Lot 3072 On Deposited Plan 36440	No Street Address Information Available	50831-2004-01RO	11398225	476472
LR3134/995 (Subject to Dealing)	Lot 3073 On Deposited Plan 36440	No Street Address Information Available	50831-2004-01RO	11398231	651626
LR3134/996 (Subject to Dealing)	Lot 3074 On Deposited Plan 36440	No Street Address Information Available	50831-2004-01RO	11398226, 11398227, 11398235	9743102
LR3134/997 (Subject to Dealing)	Lot 3075 On Deposited Plan 36440	No Street Address Information Available	50831-2004-01RO	11398228	831284
LR3134/998 (Subject to Dealing)	Lot 3076 On Deposited Plan 36440	No Street Address Information Available	50831-2004-01RO	11398238	336574
LR3134/999 (Subject to Dealing)	Lot 3077 On Deposited Plan 36440	No Street Address Information Available	50831-2004-01RO	11398229	590461
LR3134/1000 (Subject to Dealing)	Lot 3078 On Deposited Plan 36440	No Street Address Information Available	50831-2004-01RO	11398230	78527
LR3172/815 (Subject to Dealing)	Lot 500 On Deposited Plan 417904	No Street Address Information Available	50831-2004-01RO	12419053	23693
LR3173/811 (Subject to Dealing)	Lot 350 On Deposited Plan 413215	No Street Address Information Available	50831-2004-01RO	12351448	10351

Previous Certificates of Title	Status

Document Number/Gazette Page	Date	Type	Text
O889764	30/09/2021	Current Area	6344.4920
O639464	12/02/2021	Vesting Revoked	REVOKED
O639465	12/02/2021	Current Vesting	VEST CONSERVATION AND PARKS COMMISSION
O639467	12/02/2021	Historical Area	6343.1394

Document Number/Gazette Page	Date	Type	Text
O639471	12/02/2021	Historical Area	6345.5102
L937235	16/05/2012	Historical Area	6344.3280
L937235	16/05/2012	Historical Vesting	VESTING CONSERVATION COMMISSION OF WESTERN AUSTRALIA
J198463	24/02/2005	Class	A
J198463	24/02/2005	Current Purpose	NATIONAL PARK
J198463	24/02/2005	Historical Area	6344.0000
J198464	24/02/2005	Historical Vesting	VESTING CONSERVATION COMMISSION OF WESTERN AUSTRALIA

date: Dec 31, 2021, 1:59:55 PM

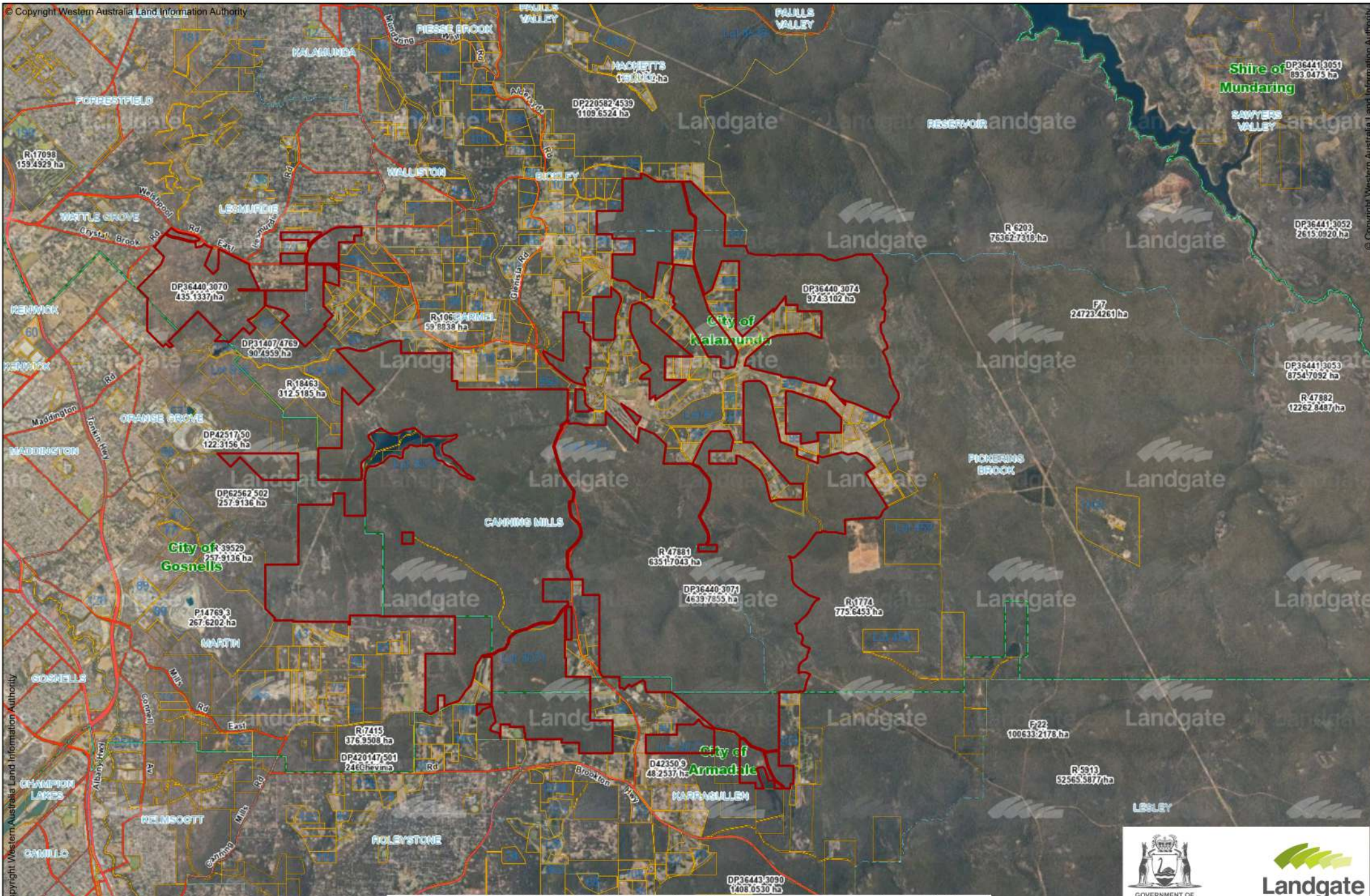

© Copyright Western Australia Land Information Authority

© Copyright Western Australia Land Information Authority

© Copyright Western Australia Land Information Authority



Created: 31 December 2021 from Map Viewer Plus: <https://maps.landgate.wa.gov.au/maps-landgate/registered/>