

RESERVE ACTION SHEET: CONSERVATION RESERVES

RESERVE No. 47956 **LOCAL GOVERNMENT:** Shire of Augusta Margaret River

NAME: Wooditjup National Park

PURPOSE: National Park

VESTING: Conservation Commission of Western Australia

ACTION: Amendment of reserve to exclude lots 550, 551 and 552 on Deposited Plan 402885. Excision of 0.5415 hectares from Wooditjup National Park, area reduced to 3894.2685 hectares.

REASON FOR ACTION: Excision from the Wooditjup National Park (formerly named Bramley National Park) to allow for the construction of the Margaret River perimeter road, or Margaret River bypass road, east around the Margaret River townsite. The road provides an alternative route for those travelling through Margaret River and reduces congestion in Margaret River. The excision was requested by Main Roads Western Australia, excisions from Timber Reserve 60/25 and State Forest 56 were also required to complete the project.

Date of amendment: 24/03/2022

Maps: attached

Customer advice: attached

Proposal Summary: MIN250-14

Recommended IUCN classification: 2

Native Title: South West Boojarah 2

1 LAND UNIT LEADER	To note	 3/8/23
2 LAND UNIT	Send scan of RAS, customer advice, Reserve Enquiry Detail and maps to:	
	• Lisa Wright (Kensington) DIGITAL COPY	NM 3/8/23
	• District Manager DIGITAL COPY	NM 3/8/23
	• Regional Manager DIGITAL COPY	NM 3/8/23
	• Geoffrey Banks GIS Branch DIGITAL COPY	NM 3/8/23
	If a 'Visitor Park' send to EParksrebuild@dbca.wa.gov.au	NM 3/8/23
	Attach Landgate RDR to file	KW 03/08/23
	Strikethrough from Proposals spreadsheets	N/A 05/07/23
Create Conservation Commission summary	NM 05/07/23	
TENIS amended	AG 13/06/22	
3 EXECUTIVE DIRECTOR, PARKS AND VISITOR SERVICES	To note	

**Customer Advices for Reserve Actions
1/04/2022 - 30/04/2022**

Shire of Augusta-Margaret River 1/04/2022 - 30/04/2022

Reserve No.	Land Description	DPLH File No.	Volume/Folio	Action	Document No.	Registered	Street Name	Area	Public Plans
38650	That part of Lot 300 on Deposited Plan 54542 as depicted as Lot 556 on Deposited Plan 402856	01649-1981	3154-947	Amendment of Reserve to exclude Lot 556 on Deposited Plan 402856 and its area reduced to 50.2073 hectares accordingly.	P086130	24/03/2022	Perimeter Road, Bramley	50.2073 Ha	
47956	That part of Lot 352 on Deposited Plan 36437 now depicted as Lots 550 and 551 on Deposited Plan 402855 That part of Lot 351 on Deposited Plan 36437 now depicted as Lot 552 on Deposited Plan 402855	50000-2003	3134-961 3134-960	Amendment of Reserve to exclude Lots 550, 551 and 552 on Deposited Plan 402855 and its area reduced to 3894.2685 hectares accordingly.	P086131	24/03/2022	Wooditjup National Park	3894.2685 Ha	

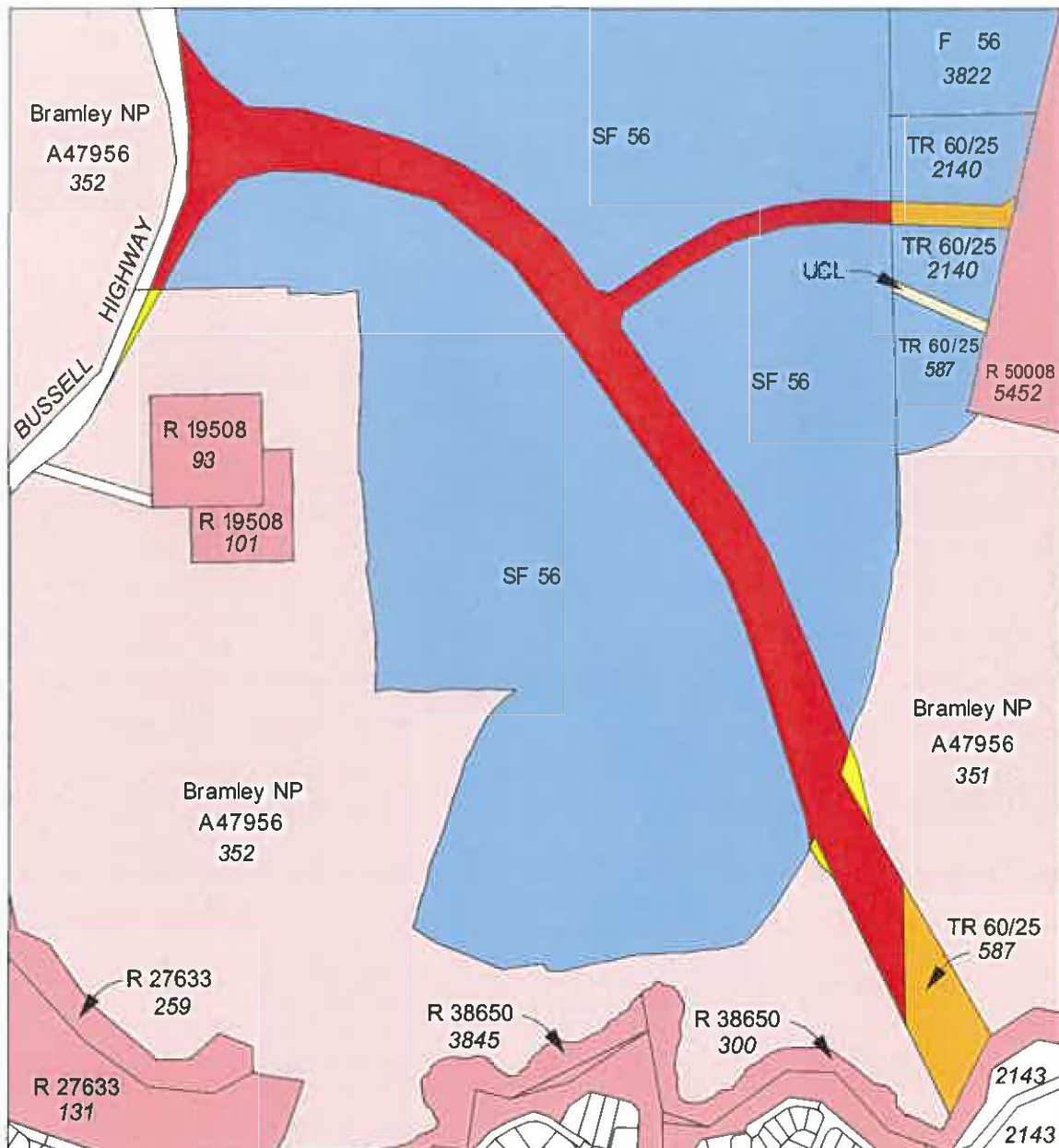

PROPOSED EXCISIONS FROM STATE FOREST No. 56,
TIMBER RESERVE 60/25 AND BRAMLEY NATIONAL PARK
FOR PROPOSED MARGARET RIVER BYPASS

LEGEND

1. Area proposed (24.48ha) to be excised from State Forest No. 56
2. Area proposed (0.54ha) to be excised from Bramley National Park (A47956)
3. Area proposed (4.02ha) to be excised from Timber Reserve 60/25
4. State forest and timber reserve adjoining area subject of excision
5. Crown reserve (National Park) adjoining area subject of excision
6. Other Crown reserve
7. UCL

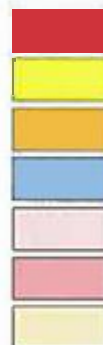

SCALE 1 : 12 000

On Landgate plan: COWARAMUP SW (1930-III-SW)
On Department of Parks and Wildlife plan: 1930 - II & III
Areas subject to survey

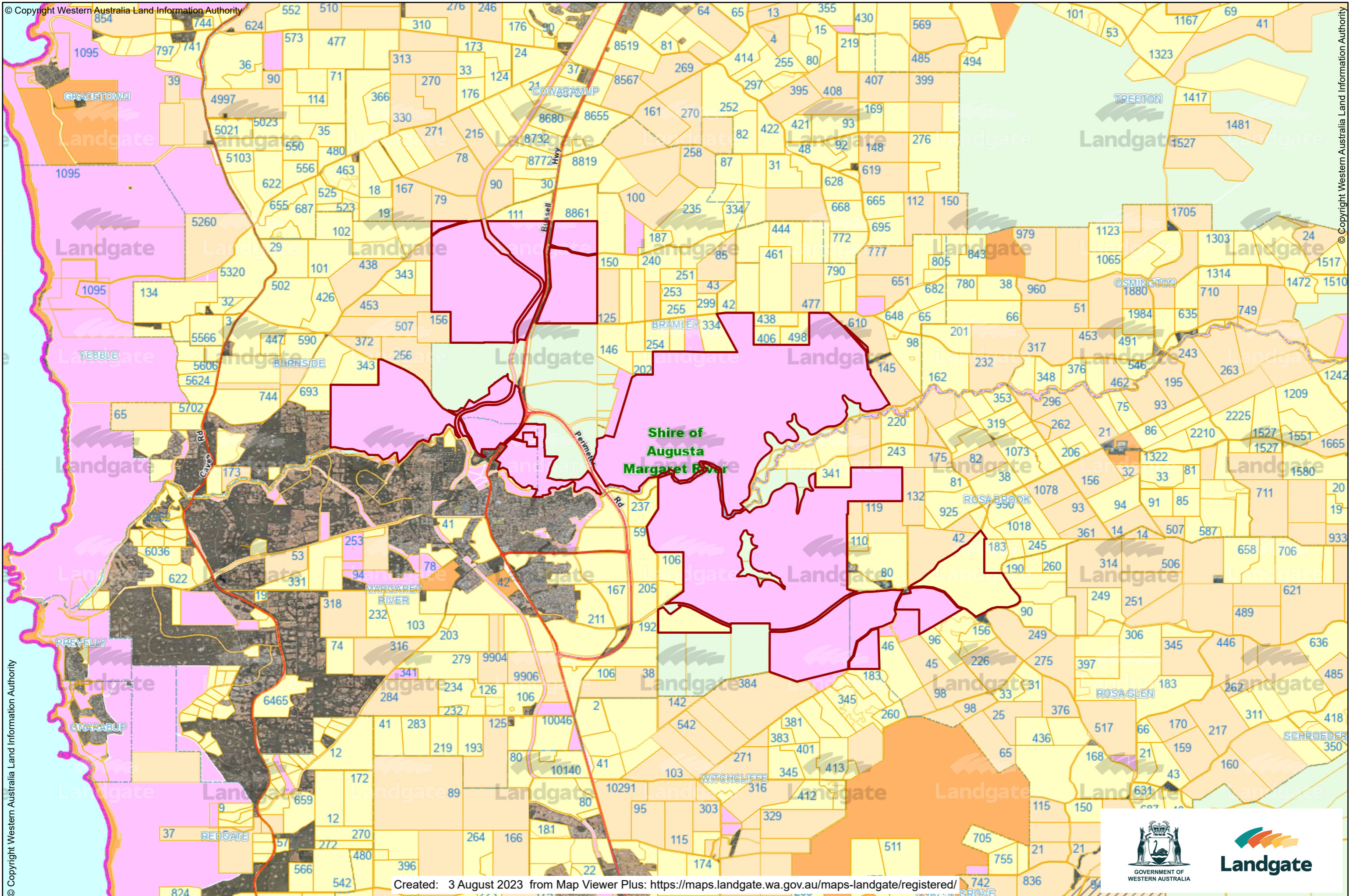

© Copyright Western Australia Land Information Authority

© Copyright Western Australia Land Information Authority

© Copyright Western Australia Land Information Authority

Created: 3 August 2023 from Map Viewer Plus: <https://maps.landgate.wa.gov.au/maps-landgate/registered/>

