

# RESERVE ACTION SHEET: CONSERVATION RESERVES

**RESERVE No.** 47956

**LOCAL GOVERNMENT:** Shire of Augusta-Margaret River

**NAME:** Bramley National Park A47956

**PURPOSE:** National Park

**VESTING:** Conservation Commission

**ACTION**

Amendment of Reserve to include Lots 506-510 on Deposited Plan 73072 in lieu of Lot 350 on Deposited Plan 36437.

**Total Area:** 3892.00 to 3894.80 hectares

**REASON FOR ACTION**

As part of the widening and upgrades to Bussell Highway Main Roads requested the excision of 4.03 hectares from Bramley National Park.

To offset the excision and to rationalise the boundaries of Bramley National Park areas of proposed road reserves are to be closed and added to the national park.

The addition of the areas of closed road reserve have resulted in an increase of 2.80 hectares to Bramley National Park.

**Date of amendment:** 25/5/2014

**Maps:** 40-41, 68-73

**Customer advice:** 76

**Proposal Summary:** 35-36

**IUCN classification:** Ia

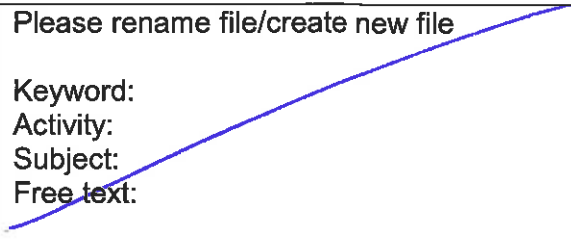
1	<b>LAND UNIT LEADER</b>	To note	<i>ful 13/3/15</i>
2	<b>LAND UNIT</b>	Send copies of advice and maps to: <ul style="list-style-type: none"> <li>• Lisa Wright (Kensington) DIGITAL COPY</li> <li>• District Manager DIGITAL COPY</li> <li>• Regional Manager DIGITAL COPY</li> </ul> Attach TENIS gazettal history to file Delete from District Proposals spreadsheets Create Conservation Commission summary	<i>[Signature] 13/3</i> <i>[Signature] 13/3</i> <i>[Signature] 13/3</i> <i>[Signature] 13/3</i> <i>[Signature] 13/3</i>
3	<b>DIRECTOR, PARKS AND VISITOR SERVICES</b>	To note	
4	<b>C.I.S.</b>	Please rename file/create new file  Keyword: Activity: Subject: Free text:	

TENNIS - 9/3/15 RODRIGUEZ  
 WHITE FOLDER - 9/3/15 RODRIGUEZ  
 SHAPE FILE - 9/3/15 RODRIGUEZ  
 PROPOSED TENURE - N/A.

(SOUTH WEST REGION  
 BLACKWOOD DISTRICT)

Shire of Augusta-Margaret River 1/10/2014 - 31/10/2014

Customer Advice

Customer Advices for Reserve Actions  
 1/10/2014 - 31/10/2014

(BRAMLEY NAT PARK) (2010/000975)

AMENDMENT TO R47956  
 TO INCLUDE LOTS 506-510 ON DP 73072  
 ADDITION OF (42.8085ha)

Reserve No.	Land Description	Doc. File No.	Volume/Folio	Action	Document No.	Registered	Street Name	Area	Public Plans
19887	Lot 5585 on Plan 39854	01582-1922-01RO	3133-167	?	M761896	09/09/2014	10882 Bussell Highway, Forest Grove	36449 sqm	
19887	Lot 5585 on Plan 39854 Bussell Highway, Forest Grove	01582-1922-01RO	3133-167	Management Order to Margaret River Independent School Inc. 10880 Bussell Highway Forest Grove WA 6285 l. to be utilised for the designated purpose of "School and Community Centre" only, for the designated purpose of "School and Community Centre"	M761899	09/09/2014	10882 Bussell Highway, Forest Grove	36449 sqm	
19837	Lot 5612 Bussell Highway, Forest Grove	03565-1928-01RO	3133-769	?	M761898	09/09/2014	5612 Bussell Highway, Forest Grove	70282 sqm	
19837	Lot 5612 Bussell Highway, Forest Grove	03565-1928-01RO	3133-769	Management Order to Margaret River Independent School Inc. 10890 Bussell Highway Forest Grove WA 6285 l. to be utilised for the designated purpose of "Halt Site and Recreation" only, for the designated purpose of "Halt Site and Recreation"	M761898	09/09/2014	5612 Bussell Highway, Forest Grove	70282 sqm	
27432	Lot 448 on Plan 209561	03461-1964-01RO	3002-245	?	M761897	09/09/2014	5612 Bussell Highway, Forest Grove	70282 sqm	
27432	Lot 448 on Plan 209561	03461-1964-01RO	3002-245	Change of Purpose to "For the Purposes of the School Education Act 1999"	M756094	02/09/2014	21 Hillview Road, Augusta	11,1871 Ha	
27432	Lot 448 on Plan 209561	03461-1964-01RO	3002-245	Management Order to Minister for Education, care of Department of Education, 151 Royal Street, East Perth 6004. l. To be utilised for the designated purpose of "For the Purpose of the School Education Act 1999" only, and for the designated purpose of "For the Purposes of the School Education Act 1999"	M756095	02/09/2014	21 Hillview Road, Augusta	11,1871 Ha	
47956	Lot 350 on Plan 36437	50000-2003-01RO	3134-959	Amendment of Reserve to Include Lots 506 - 510 on Deposited Plan 73072 in lieu of Lot 350 on Deposited Plan 36437 and its area being increased to 3894.8085 hectares accordingly.	M651804	28/05/2014		3894.8083 Ha	Cowaramup SW(25)

TO: NICOLA MINCHAM (LAND UNIT)  
 ALL RELEVANT DATABASES  
 AMENDED INCLUDING TENNIS.  
 RELEVANT DOCUMENTS ON THIS  
 FILE AT PAGES 68-75.  
 Rhana 9/3/15

Amendment to Bramley NT



32

HELD BY LANDGATE  
IN DIGITAL FORM ONLY.

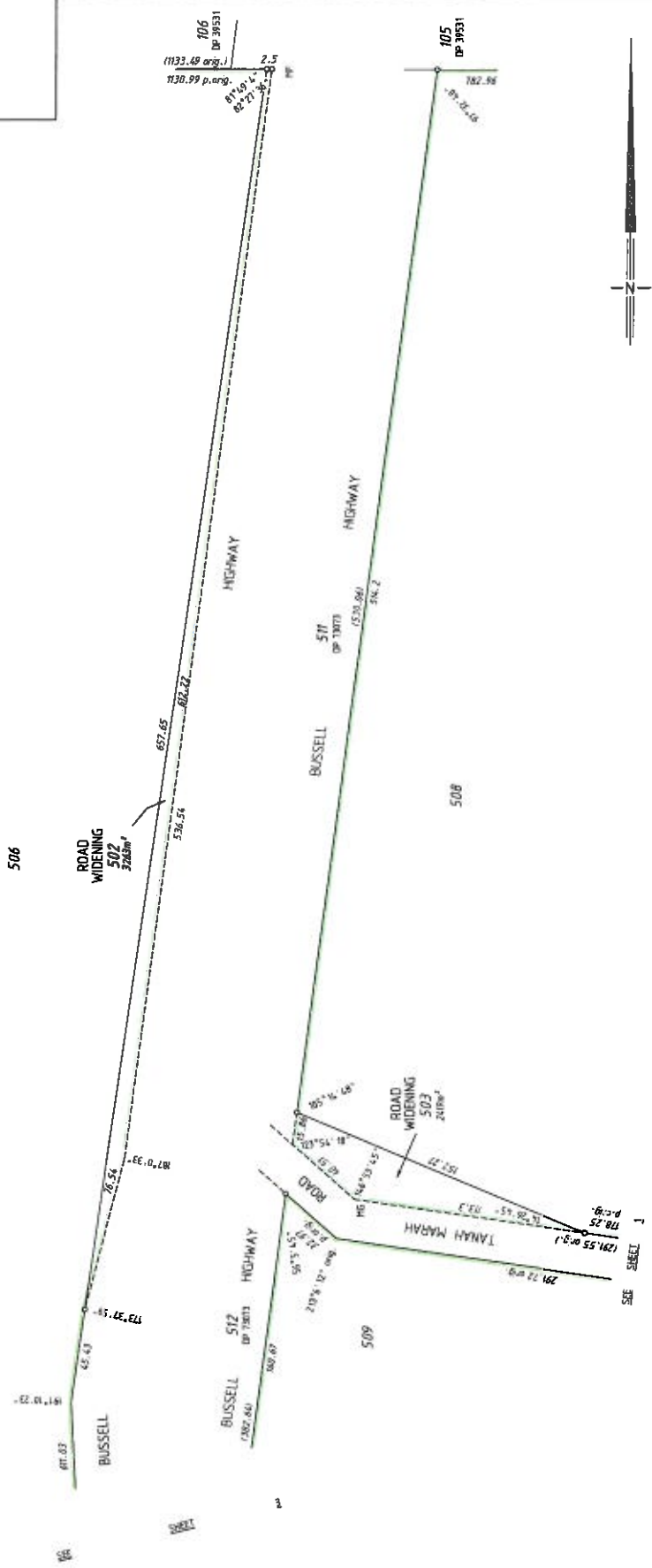

FOR HEADING SEE SHEET 1  
FOR INTERESTS AND NOTIFICATIONS  
SEE SHEET 1

 Landgate Western Australian Land Information Authority	 MARGARET RIVER SURVEY CO. MEMBERS OF THE SURVEYORS' SOCIETY OF WESTERN AUSTRALIA INC NO 11117/0111 - 1/11/1970/010	DEPOSITED PLAN <b>73072</b>
	SCALE: 1:1500 at A2 ALL DISTANCES ARE IN METRES	SHEET 2 OF 6 SHEETS VERSION 3

HELD BY LANDGATE  
IN DIGITAL FORM ONLY.

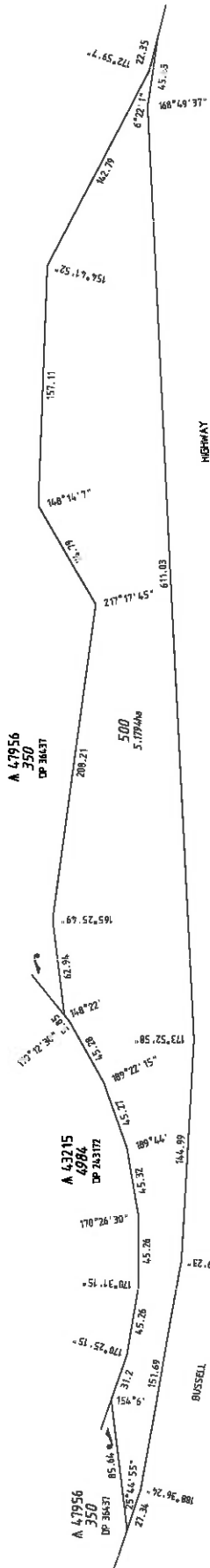

INSET SCALE 1:2000  
LOT 500 BEING CROWN LAND FOR AMALGAMATION  
FORMERLY PART BUSSELL HIGHWAY

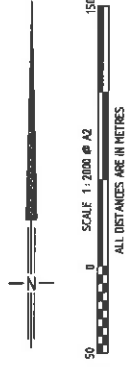
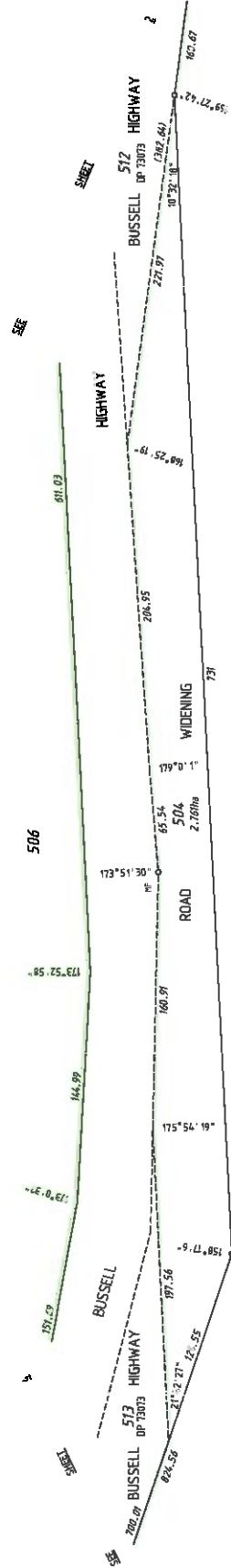

FOR HEADING SEE SHEET 1  
FOR INTERESTS AND NOTIFICATIONS  
SEE SHEET 1

 Landgate Western Australian Land Information Authority	 MARGARET RIVER SURVEY CO. Member of the INSTITUTE OF SURVEYORS WESTERN AUSTRALIA INC INC 19149-017 - 191202000-00	DEPOSITED PLAN <b>73072</b>
	SCALE 1:2000 at A2 ALL DISTANCES ARE IN METRES	SHEET 3 OF 6 SHEETS REGION 3

HELD BY LANDGATE  
IN DIGITAL FORM ONLY.

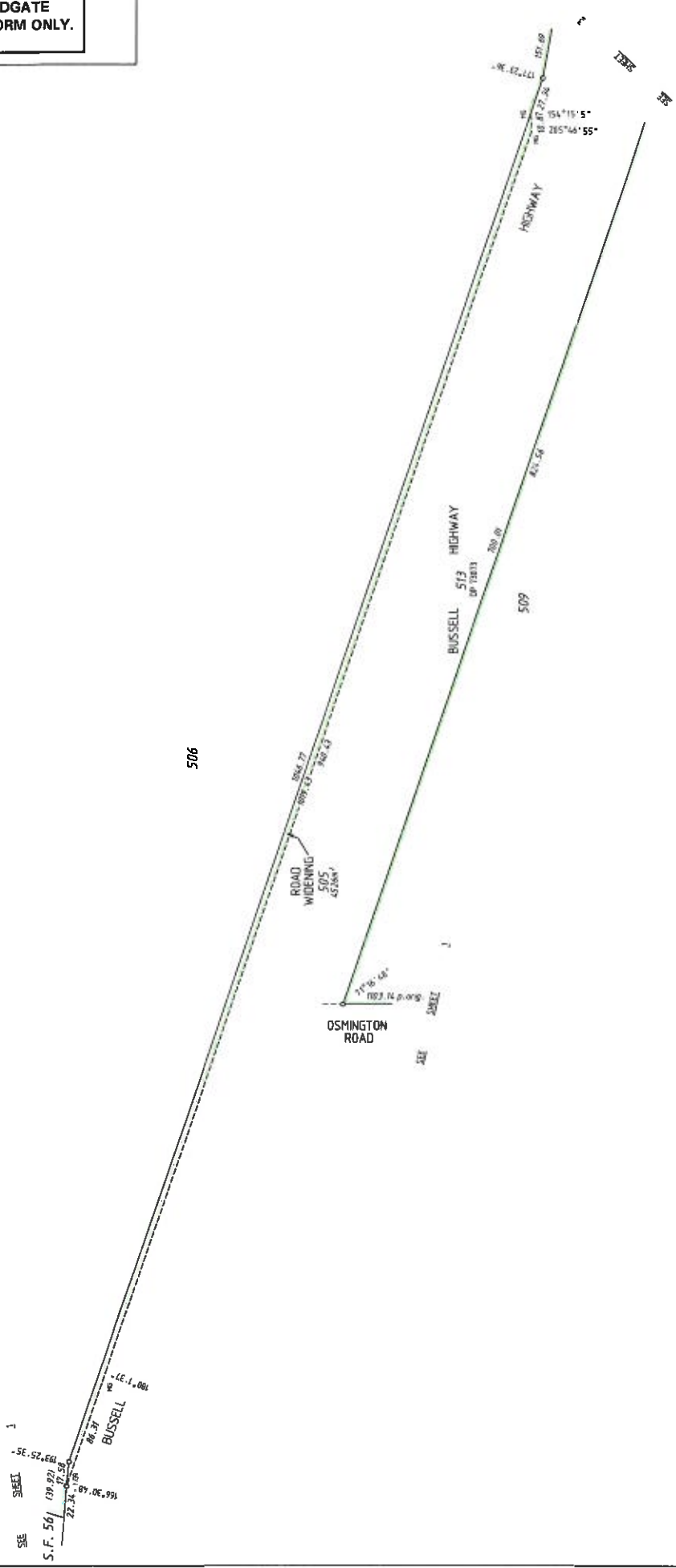

FOR HEADING SEE SHEET 1  
FOR INTERESTS AND NOTIFICATIONS  
SEE SHEET 1

 Landgate Western Australian Land Information Authority	 MARGARET RIVER SURVEY CO. Member of the MARGARET RIVER REGIONAL COUNCIL	DEPOSITED PLAN <b>73072</b>
	SCALE 1:2000 at A2 ALL DISTANCES ARE IN METRES	SHEET 4 OF 6 SHEETS SECTION 3

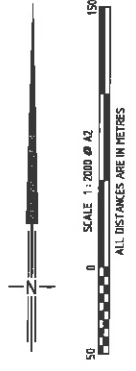

70







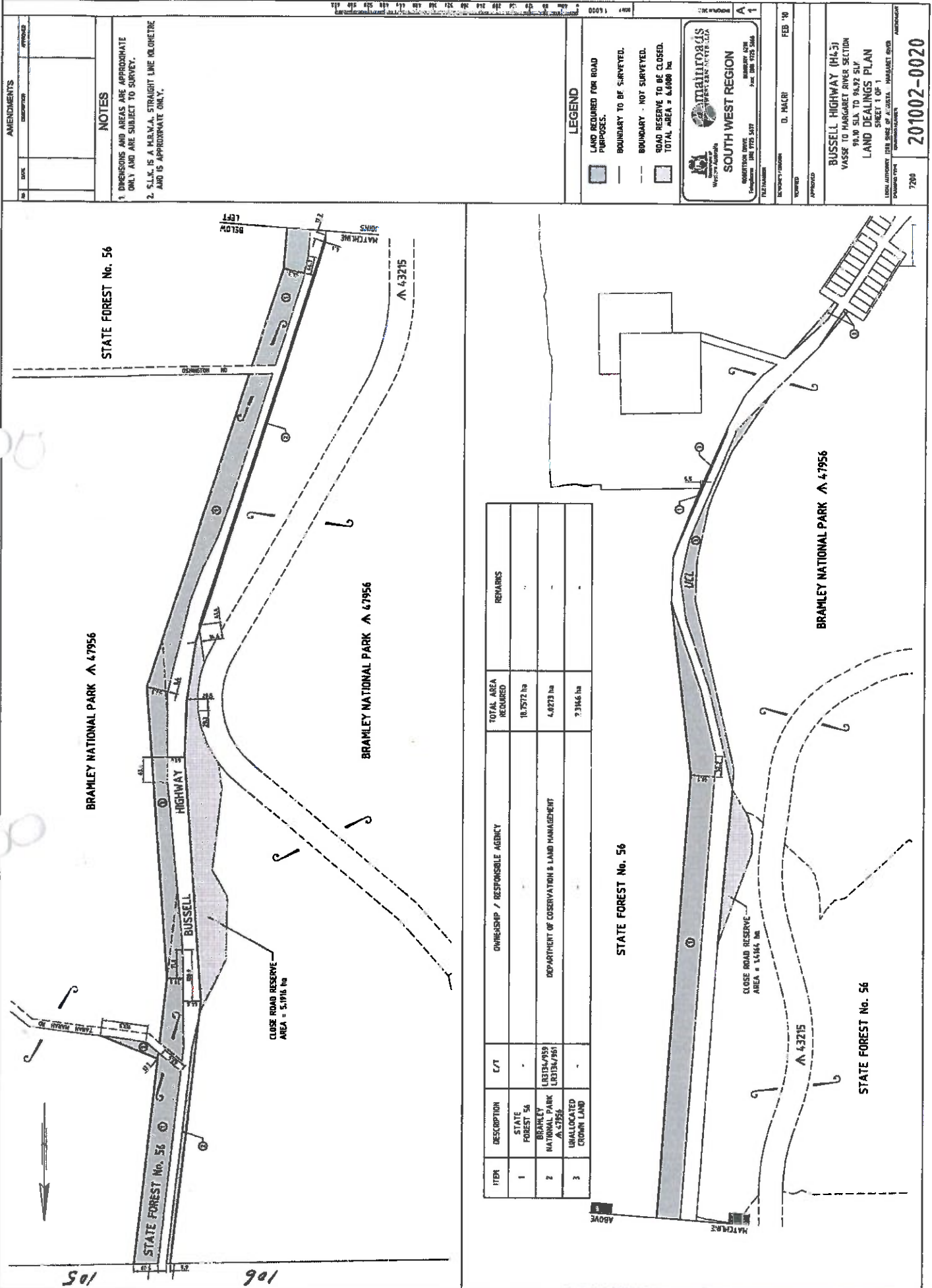

**NOTES**

1. DIMENSIONS AND AREAS ARE APPROXIMATE ONLY AND ARE SUBJECT TO SURVEY.
2. S.L.K. IS A M.A.W.A. STRAIGHT LINE MEASURE AND IS APPROXIMATE ONLY.

**LEGEND**

- LAND REQUIRED FOR ROAD PURPOSES.
- BOUNDARY - TO BE SURVEYED.
- BOUNDARY - NOT SURVEYED.
- ROAD RESERVE TO BE CLOSED.
- TOTAL AREA = 6,6000 ha

**SOUTH WEST REGION**  
 Maitland Regional Council  
 100 BRUCE ST  
 MAITLAND NSW 2325  
 PHONE 081 425 5444  
 FAX 081 425 5444

APPROVED: FEB '10  
 D. HALCR  
 Maitland Regional Council

**BUSSELL HIGHWAY (H-3)**  
 VASSE TO MARGARET RIVER SECTION  
 91.30 SLA TO 94.92 SLV  
**LAND DEALINGS PLAN**  
 SHEET 1 OF 1

7200  
**201002-0020**

ITEM	DESCRIPTION	C/T	OWNERSHIP / RESPONSIBLE AGENCY	TOTAL AREA REQUIRED	REMARKS
1	STATE FOREST 56	-	-	10,2572 ha	-
2	BRAMLEY NATIONAL PARK (A.47956)	LR1314/959 LR1314/761	DEPARTMENT OF COSEWATION & LAND MANAGEMENT	4,0273 ha	-
3	UNALLOCATED CROWN LAND	-	-	2,3146 ha	-

STATE FOREST No. 56

BRAMLEY NATIONAL PARK A. 47956

BRAMLEY NATIONAL PARK A. 47956

STATE FOREST No. 56

BRAMLEY NATIONAL PARK A. 47956

STATE FOREST No. 56

CLOSE ROAD RESERVE  
 AREA = 5,1916 ha

CLOSE ROAD RESERVE  
 AREA = 5,1145 ha

105

106

MATCHING  
 ABOVE

MATCHING  
 BELOW

