

**Customer Advices for Reserve Actions  
1/02/2005 - 28/02/2005**

**Shire of Kulin 1/02/2005 - 28/02/2005**

Reserve No.	Land Description	DOLA File No.	Volume/Folio	Action	Document No.	Registered	Street Name	Area	Public Plans
19798	Williams Location 11662	06274-1927-02RO	0000-000	Amendment of Reserve to To now comprise Lot 15983 on Deposited Plan 195490 in lieu of Williams Location 11662 with the area being decreased to 16.0127 hectares.	J164133	28/01/2005	Kulin Lake Grace Road	16.0127 Ha	
19798	Lot 15983 on Deposited Plan 195490	06274-1927-02RO	3123-802	Change of Purpose to "Gravel"	J164135	28/01/2005	Kulin Lake Grace Road	16.0127 Ha	
19798	Lot 15983 on Deposited Plan 195490	06274-1927-02RO	3123-802 3123-802	Revocation of Management Order (Shire of Kulin Post Office Box 125 Kulin WA 6365) for the designated purpose of "Gravel".	J164132	28/01/2005	Kulin Lake Grace Road	16.0127 Ha	
19798	Lot 15983 on Deposited Plan 195490	06274-1927-02RO	3123-802 3123-802	Management Order to Shire of Kulin Post Office Box 125 Kulin WA 6365 for the designated purpose of "Gravel"	J164136	28/01/2005	Kulin Lake Grace Road	16.0127 Ha	
48024	Lot 15982 on Deposited Plan 195490	06274-1927-02RO	3123-801	Reserve Creation for the designated purpose of "Conservation of Flora and Fauna".	J164137	28/01/2005	Kulin Lake Grace Road	96.7123 Ha	

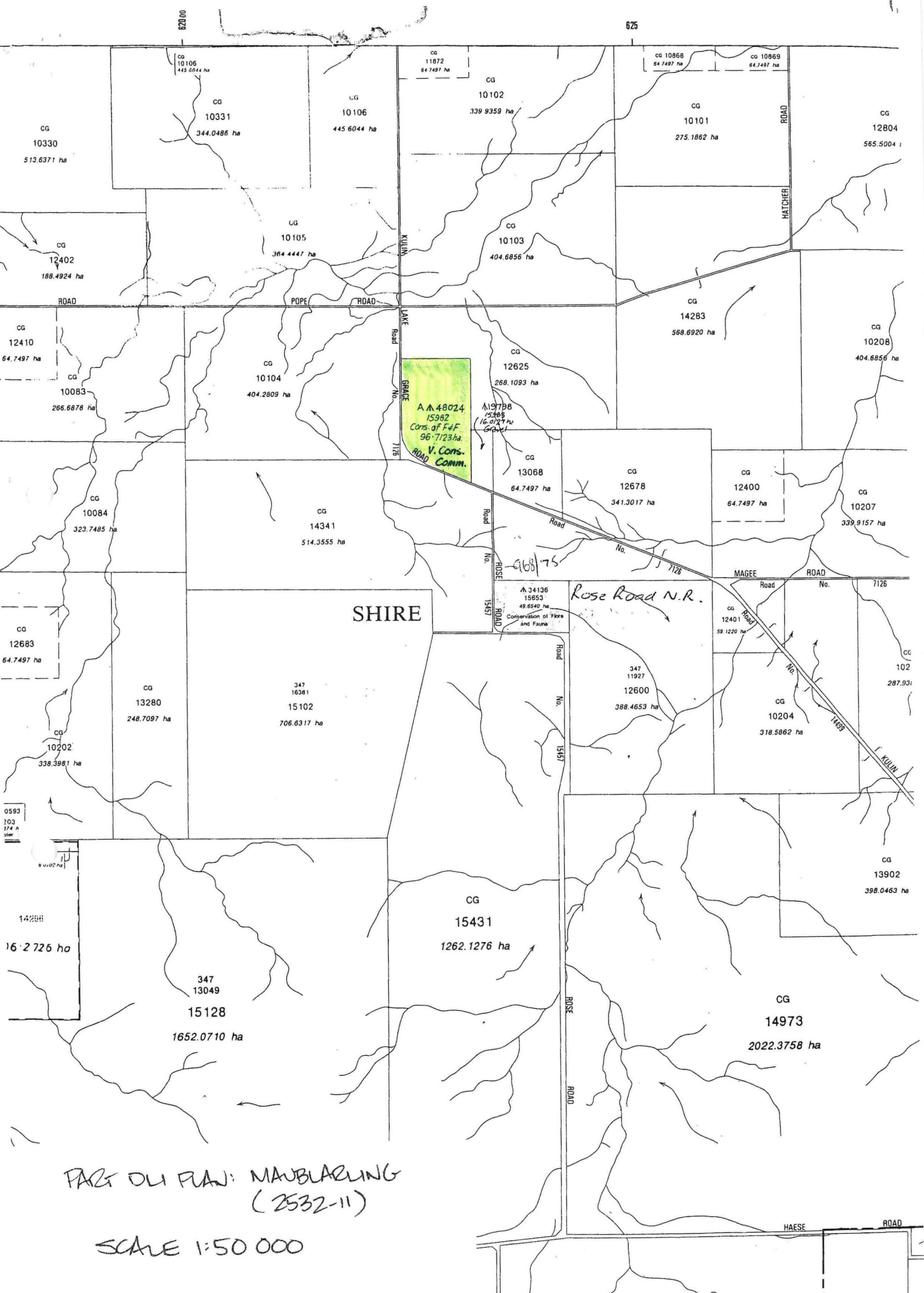

A. 48024  
15982  
Cons. of F&F  
96.7123 ha  
V. Cons.  
Comm.

A. 19798  
5388  
16.029 ha  
Gravel

A. 34136  
15853  
49.8540 ha  
Conservation of Flora  
and Fauna

SHIRE

Rose Road N.R.

PART DU PLAN: MAUBLARLING  
(2532-11)

SCALE 1:50 000

0593  
303  
374  
ster

142000  
16 2726 ha

347  
13049  
15128  
1652.0710 ha

CG  
15431  
1262.1276 ha

CG  
14973  
2022.3758 ha

CG  
13902  
398.0463 ha

CG  
102  
297.931

CG  
10207  
339.9157 ha

CG  
12400  
64.7497 ha

CG  
12678  
341.3017 ha

CG  
13068  
64.7497 ha

CG  
12625  
268.1093 ha

CG  
10104  
404.2609 ha

CG  
14283  
568.6920 ha

CG  
10103  
404.6856 ha

CG  
10105  
364.4447 ha

CG  
10106  
445.6044 ha

CG  
10102  
339.9359 ha

CG  
10101  
275.1862 ha

CG  
12804  
565.5004 ha

CG  
10330  
513.6371 ha

CG  
10331  
344.0486 ha

CG  
11872  
64.7497 ha

CG  
10868  
64.7497 ha

CG  
10869  
64.7497 ha

CG  
12402  
188.4924 ha

CG  
12410  
64.7497 ha

CG  
10083  
266.6878 ha

CG  
10084  
323.7485 ha

CG  
12683  
64.7497 ha

CG  
13280  
248.7097 ha

347  
16381  
15102  
706.6317 ha

347  
11927  
12600  
388.4653 ha

CG  
12401  
59.1220 ha

CG  
10204  
318.5862 ha

142000

HAESE ROAD

FORMER P.I./TENURE  
LOCATION 11662

CT / CLT  
LR 3084/308

ON PLANS / DIAGRAMS  
DIAGRAM 51635

AMENDMENTS

44

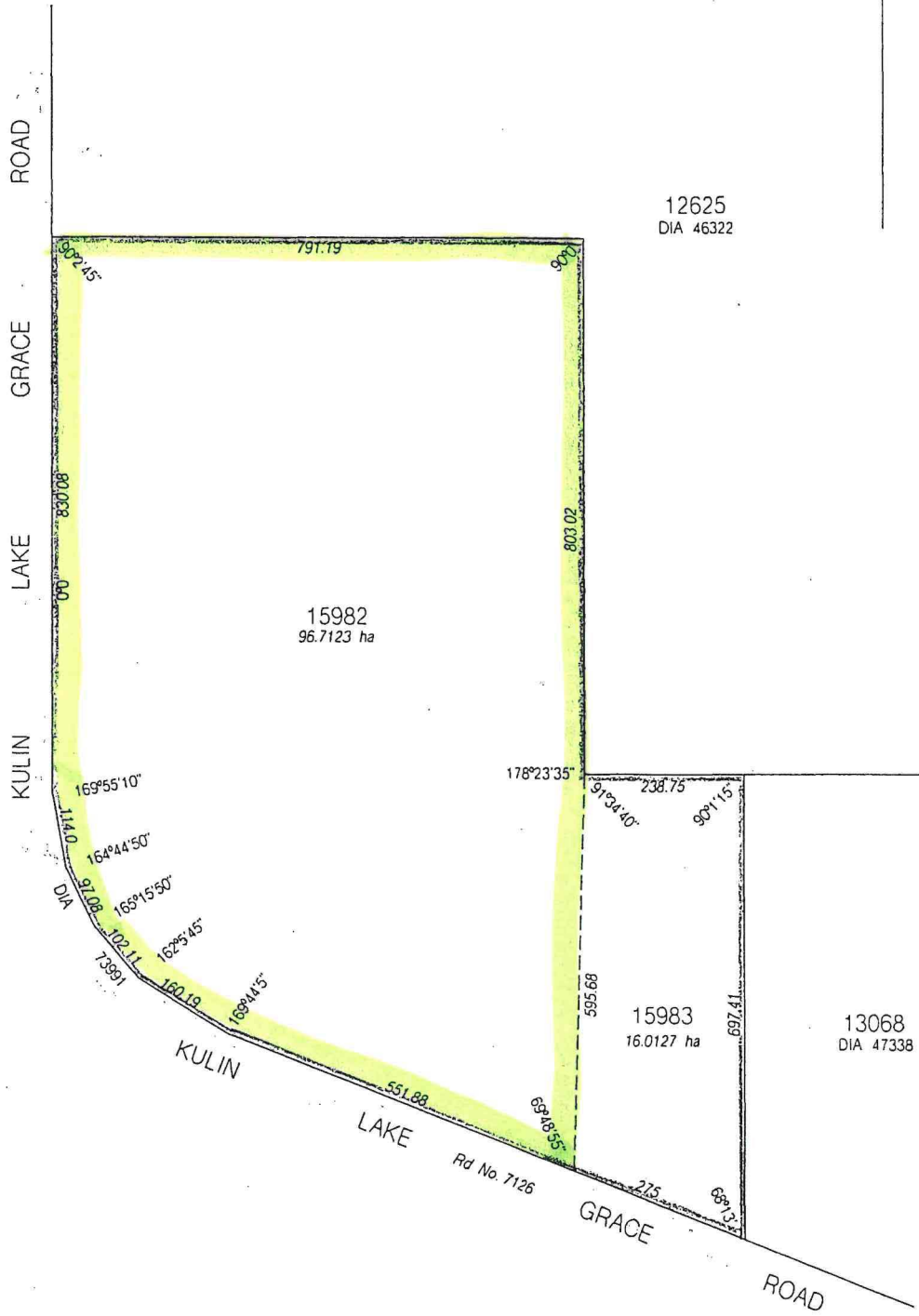



12625  
DIA 46322

15982  
96.7123 ha

15983  
16.0127 ha

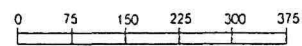
13068  
DIA 47338



DISTRICT WILLIAMS		LOCATIONS 15982 & 15983		IN ORDER FOR DEALINGS	
LOCAL AUTHORITY SHIRE OF KULIN				SUBJECT TO	
FILE 6274/927		SUBJECT TO SURVEY NOT FOR ALIENATION PURPOSES		REDESCRIPTION OF A19798	
SCALE 1:7500 <small>All distances are in metres</small>				FOR AUTHORIZED LAND OFFICER DATE	
Public Plan MAUBLARLING (50) 2532 II				APPROVED	
Reference	Page	 DOLA Department of LAND ADMINISTRATION	AUTHORIZED LAND OFFICER Date		
Prepared by A.S. Pearson	Date 5.2.2001		LAND ADMINISTRATION ACT MISCELLANEOUS DIAGRAM 95490		
Checked	Date				
CERTIFIED CORRECT	Date				
<small>Manager Statutory Services.</small>					



**DEPARTMENT OF CONSERVATION AND LAND MANAGEMENT**  
**REGION AND DISTRICT BOUNDARIES**  
 OCTOBER 2001

Report Name: Gazettal History

**Query Criteria**

Crown Reserve No. = 48024

**Special Comments**

Crown Reserve **48024** Class: C  
 Name: Name Approval: Un-Named  
 Tenure: Nature Reserve Area: 96.7 ha  
 Purpose: Conservation Of Flora And Fauna  
 Vesting: Conservation Commission Of W A

<u>Date</u>	<u>Gazettal Action</u>	<u>Description</u>
-Jan-2005	Class	C - An Update from DOLA is pending.
28-Jan-2005	Purpose	Conservation Of Flora And Fauna - An Update from DOLA is pending.
28-Jan-2005	Vesting	Conservation Commission Of W A - An Update from DOLA is pending.
28-Jan-2005	Original Gazettal	Lot 15982 On Dp 195490 (96.7123 ha) - An Update from DOLA is pending.



Report Name: Detail Report

**Query Criteria**

Crown Reserve No. = 48024

**Special Comments**

<b>Crown Reserve:</b> 48024	<b>Tenure:</b> Nature Reserve	
<b>Name:</b>	<b>Name Approval:</b> Un-Named	
	<b>Date:</b>	
<b>Vesting:</b> Conservation Commission Of W A	<b>Gazettal Date:</b> 28-Jan-2005	
<b>Purpose:</b> Conservation Of Flora And Fauna	<b>Gazettal Date:</b> 28-Jan-2005	
<b>Class:</b> C	<b>Gazettal Date:</b> 28-Jan-2005	
<b>Area:</b> 96.71	<b>Gazettal Date:</b> 28-Jan-2005	<b>Surveyed Status:</b> Surveyed
<b>CALM File:</b>	<b>Management Plan:</b>	
<b>Remark:</b>		

**Notes:**

Information shown must be considered in the context of the applied query criteria as detailed in full on the cover sheet.