

CONSERVATION ESTATE OFFICER  
LAND ADMINISTRATION SECTION  
PARK POLICY AND TOURISM BRANCH

'A' Reserve 48173 within MIDWEST/GERALDTON- Region/District, was created/~~amended~~, effective from 3 MARCH 2006.

- A copy of the customer advice can be found at folio 12.  
The addition / ~~excision~~ / ~~amendment~~ is shown on the associated ~~Deposited~~ Plan / ~~Diagram~~ which is listed below:

Deposited Plan 17663 lot / location 20 folio 13  
\_\_\_\_\_  
\_\_\_\_\_

Other relevant deposited plans / diagrams:

\_\_\_\_\_ lot / location \_\_\_\_\_ folio \_\_\_\_\_  
\_\_\_\_\_  
\_\_\_\_\_

- A locality plan with the addition / ~~excision~~ / ~~amendment~~ shown highlighted can be found at folio 14.
- Copies of ~~other relevant~~ notifications pertinent to this reserve action have been placed at folios 11, 15.

Would you please advise the relevant offices of this amendment through your Reserve Action Sheet.

Recommended IUCN classification 1a

  
\_\_\_\_\_

Program Leader  
Tenure Group, GIS  
Information Management Branch

19.10.06

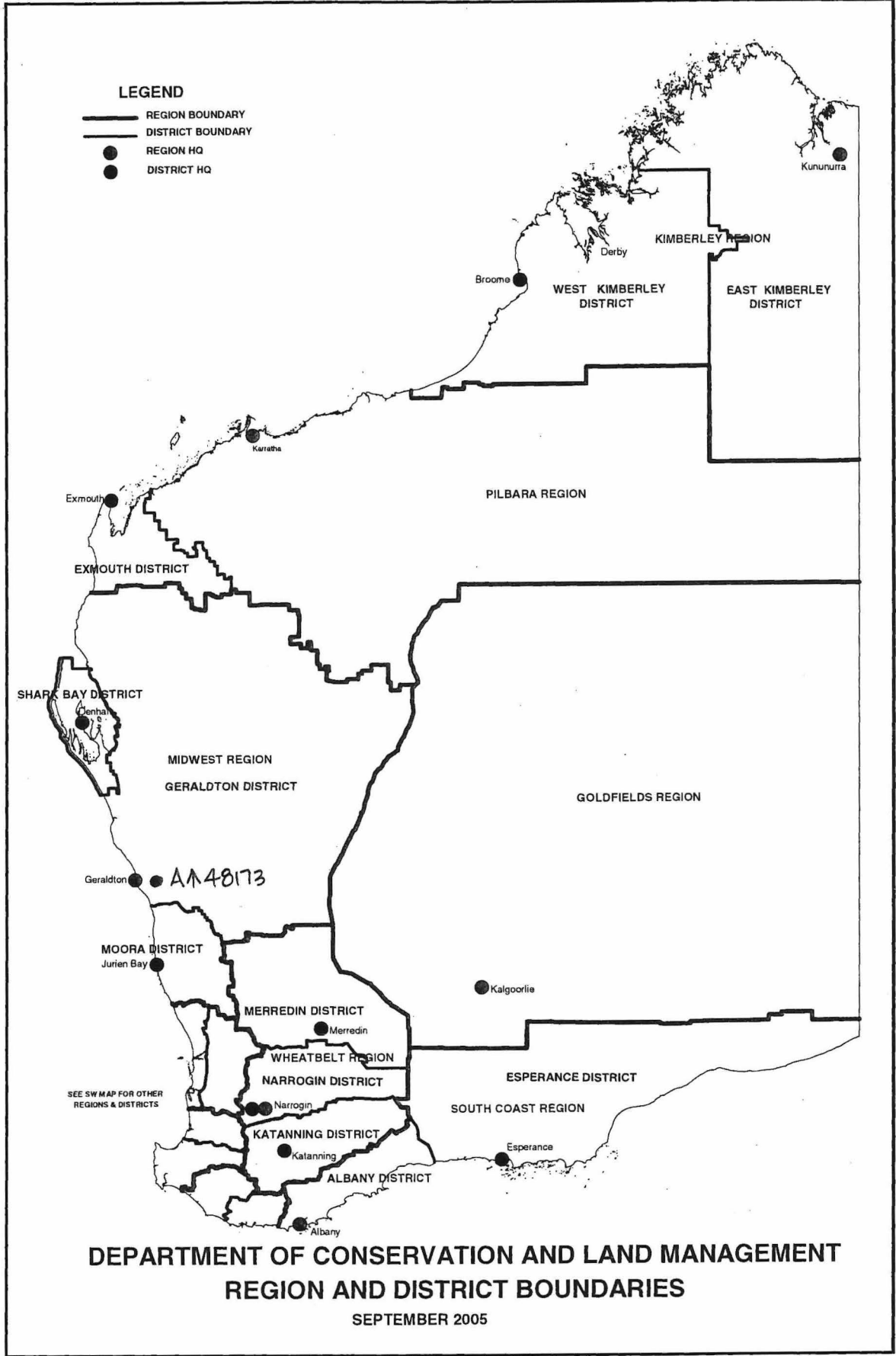

3191

3804

7976

2

8

561.4703 ha

(DIA

52525)

MOUNT JULIA

CG

2250

403-5030 ha

• White Sand Cliff

CG

9906

984.6558 ha

AA 48173  
20  
Cons. of Flora & Fauna  
407.5732 ha.  
Vested in Cons. Comm.  
2005F0014-85V01

MOUNT KENNETH

CG

402

80.9371 ha

CG

1538

16.1874 ha

Road No. 4723

1629

77.2651 ha

401

814 (DIA 61045)

CG

722

16.1874 ha

(DIA

114-7147 ha 68053)

Road No.

CG

1754

21.0437 ha

5660

CG

9959

446.5226 ha

2103

(DIA

114-7147 ha 68053)

1661

4

7435

254-6339 ha

(DIA

68054)

1996

84-3082 ha

SANDSPRINGS  
12063  
CG  
2160

107.2366 ha

ROAD

CG

7356

59.0183 ha

ERADU

ROAD

Road No.

9644

CG

CG

Road No. 2418  
CG  
499

47.9755 ha

CG

500

24.4809 ha

CG

3720

161.8743 ha

Part Du Pan Walkway N.E.  
(1840-11-NE)

SCALE 1:25 000

7

PLAN 17663

P 017663 F 01

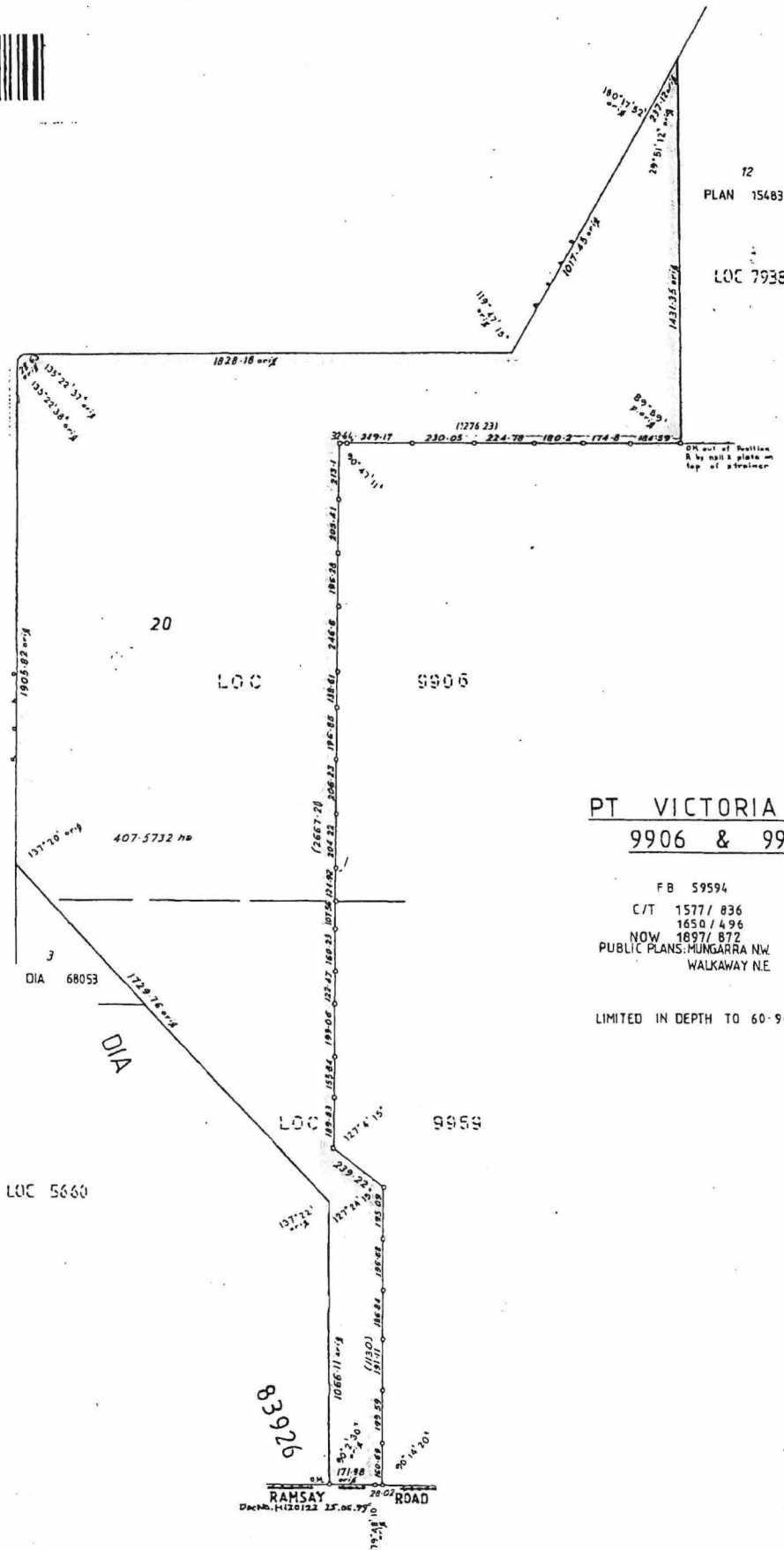

**PT VICTORIA LOCS**  
**9906 & 9959**

FB 59594  
C/T 1577 / 836  
1650 / 496  
NOW 1897 / 872  
PUBLIC PLANS: MUNGARRA NW  
WALKAWAY NE

LIMITED IN DEPTH TO 60.96 METRES

CARRIS EYHOE & RICHARDS  
Consulting Surveyors & Planners  
112/122 TERRACE GERALDTON



<p><b>CERTIFICATE OF SURVEYOR</b></p> <p>I, <i>Peter J. Bous</i>, hereby certify that</p> <p>(a) This survey was performed by me personally (or under my personal supervision, inspection and field check), in strict accordance with the Licensed Surveyors (Guidance of Surveyors) Regulations, 1961; or</p> <p>(b) This plan is correct, was prepared under my supervision and is the result of calculations from measurements made by me (or under my own personal supervision, inspection and field check), in strict accordance with the Licensed Surveyors (Guidance of Surveyors) Regulations, 1961.</p> <p>Date: 29-6-90 <i>Peter J. Bous</i> Licensed Surveyor</p>	<p>Approved by State Planning Commission</p> <p>28 JUN 1990 80261 Date: 29-6-90 <i>Chairman</i></p>	<p>Examined <i>[Signature]</i> 23/1/90 Certified Correct</p> <p>IN ORDER FOR DEALINGS SUBJECT TO <i>These plans</i> 23/1/90 For Inspector of Plans &amp; Surveys</p>	<p>Docket Plan 17663</p> <p>For Inspector of Plans &amp; Surveys</p> <p>APPROVED <i>[Signature]</i> Inspector of Plans &amp; Surveys 1/3/91</p>	<p>OFFICE OF TITLES</p> <p>Registered 3555 800 2.7.91</p> <p>PLAN No. <b>17663</b></p>

Customer Advices for Reserve Actions  
1/04/2006 - 30/04/2006

Shire of Greenough 1/04/2006 - 30/04/2006

Reserve No.	Land Description	DOLA File No.	Volume/Folio	Action	Document No.	Registered	Street Name	Area	Public Plans
48173	LOT 20 ON PLAN 17663	00986-2002-01RO	0000-0000	Reserve Creation for the designated purpose of "Conservation of Flora and Fauna".	J644524	03/03/2006	Eradu Road	407.5732 Ha	

  
Please prepare plans for new Reserve 48173.  
Thanks, Vin. 24/5/06.