

Customer Advices for Reserve Actions
1/12/2005 - 31/12/2005

City of Cockburn 1/12/2005 - 31/12/2005

Reserve No.	Land Description	DOLA File No.	Volume/Folio	Action	Document No.	Registered	Street Name	Area	Public Plans
28853		00741-1967-01RO	0000-000	Revocation of Management Order (City of Cockburn, PO Box 1215, BIBRA LAKE WA 6965) for the designated purpose of "Drainage".	J426235	08/09/2005	Gerald Street, Spearwood.	809 sqm	BG34 (2) 09.09
28853	Lot 2103 on Office of Titles Diagram 34334.	00741-1967-01RO	0000-000	Reserve Cancellation "Drainage"	J426236	08/09/2005	Between Graham and Shallow Street, Hamilton Hill.	809 sqm	BG34 (2) 09 : 09
48291	Lot 2017 on Deposited Plan 171082.	50445-2005-01RO	0000-000 0000-000	Management Order to Conservation Commission of Western Australia, Corner Hackett Drive and Australia II Drive, CRAWLEY WA 6009 To be utilised for the designated purpose of "Conservation Park" only. for the designated purpose of "Conservation Park"	J457075	05/10/2005	Pearse Road, Wattleup.	48.5117 Ha	BG33 (2) 11.40
48291	Lot 2017 on Deposited Plan 171082.	50445-2005-01RO	0000-000	Reserve Creation for the designated purpose of "Conservation Park".	J457074	05/10/2005	Pearse Road, Wattleup.	48.5117 Ha	BG33 (2) 11.40
48352	Lot 123 on Deposited Plan 44533	50721-2005-01RO	0000-000	Reserve Creation for the designated purpose of "Public Recreation".	J464046	11/10/2005	Cnr Randazzo Wy & Tindal Ave, Yangebup	1870 sqm	BG34 (2) 10.05
48352	Lot 123 on Deposited Plan 44533	50721-2005-01RO	0000-000 0000-000	Management Order to City of Cockburn of PO Box 1215, BIBRA LAKE WA 6965 To be utilised for the designated purpose of "Public Recreation" only. for the designated purpose of "Public Recreation"	J464047	11/10/2005	Cnr Randazzo Wy & Tindal Ave, Yangebup	1870 sqm	BG34 (2) 10.05

Handwritten notes:
 Jerry
 Please create plans for N48291.
 Thanks,
 Vin. 27/11/06.

Handwritten note on right margin:
 27/11/06 Brandon Booby confirmed that N48291 is part of Seelins Regional N.P.

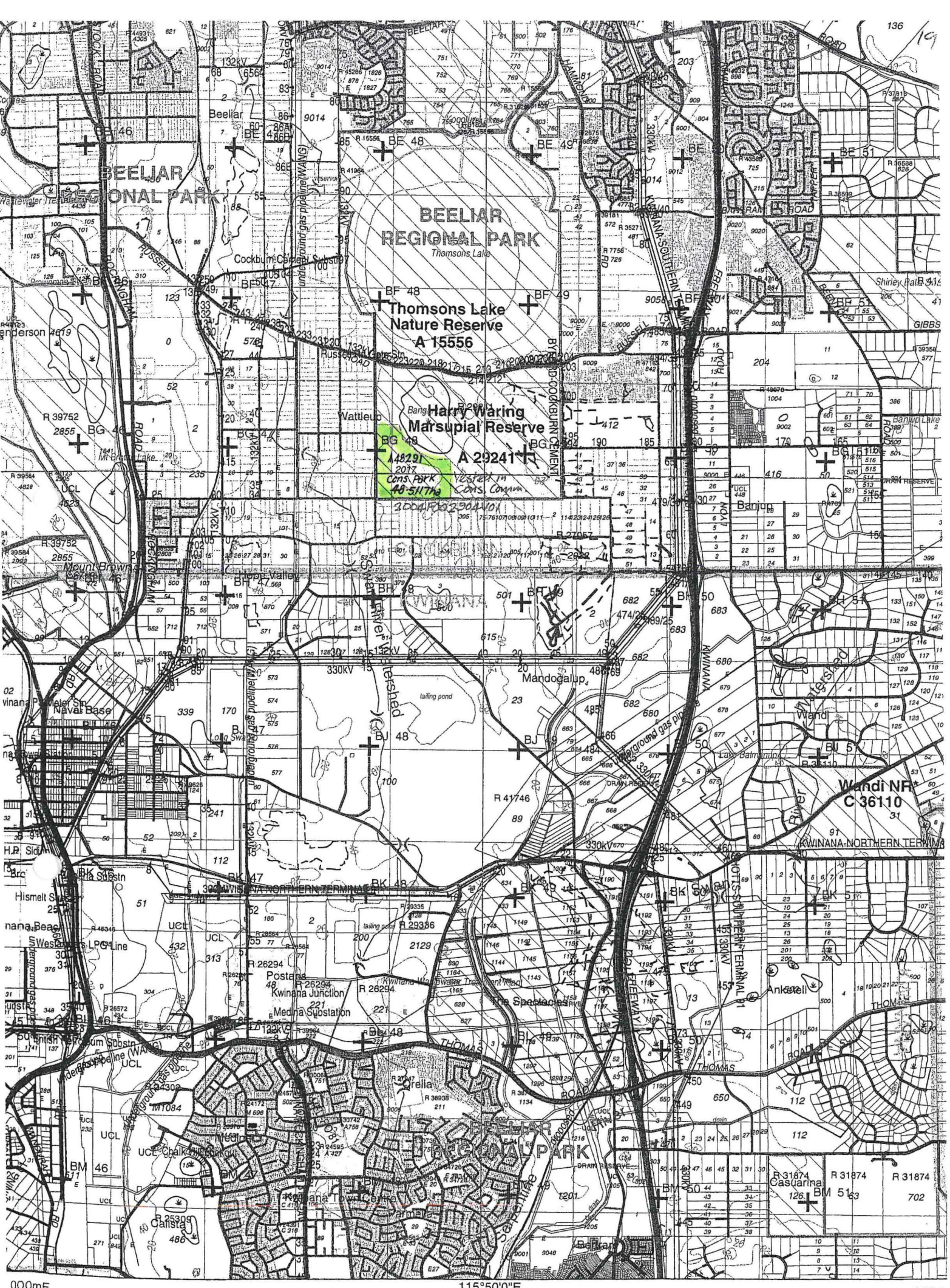

PT. CALM COG PLAN: 2033-1A4 (GARDEN ISLAND & FREMANTLE)
 SCALE 1:50 000

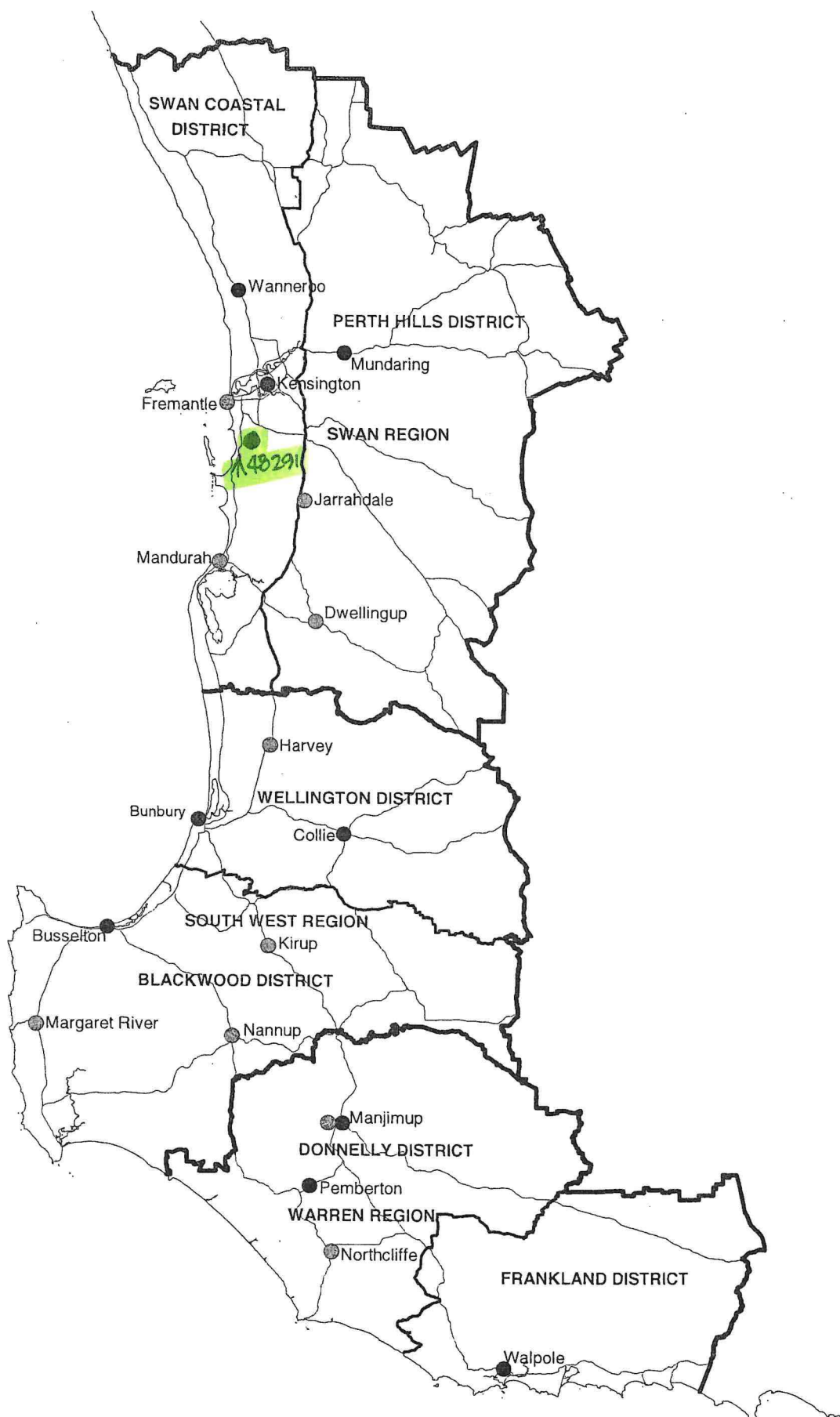

**DEPARTMENT OF CONSERVATION AND LAND MANAGEMENT
REGION AND DISTRICT BOUNDARIES - SOUTH WEST W A
OCTOBER 2001**

Report Name: Detail Report

Query Criteria

Crown Reserve No. = 48291

Special Comments

Crown Reserve: 48291	Tenure: Conservation Park
Name:	Name Approval: Un-Named
	Date:
Vesting: Conservation Commission Of W A	Gazettal Date: 04-Oct-2005
Purpose: Conservation Park	Gazettal Date: 04-Oct-2005
Class: C	Gazettal Date: 04-Oct-2005
Area: 48.51	Gazettal Date: 04-Oct-2005
	Surveyed Status: Surveyed
CALM File:	Management Plan:
Remark:	

Notes:

Information shown must be considered in the context of the applied query criteria as detailed in full on the cover sheet.

Report Name: Gazettal History

Query Criteria

Crown Reserve No. = 48291

Special Comments

Crown Reserve **48291**

Class: C

Name:

Name Approval: Un-Named

Tenure: Conservation Park

Area: 48.5 ha

Purpose: Conservation Park

Vesting: Conservation Commission Of W A

<u>Date</u>	<u>Gazettal Action</u>	<u>Description</u>
04-Oct-2005	Class	C - An Update from DOLA is pending.
04-Oct-2005	Purpose	Conservation Park - An Update from DOLA is pending.
04-Oct-2005	Vesting	Conservation Commission Of W A - An Update from DOLA is pending.
04-Oct-2005	Original Gazettal	Lot 2017 On Dp 171082 (48.5117 ha) - An Update from DOLA is pending.

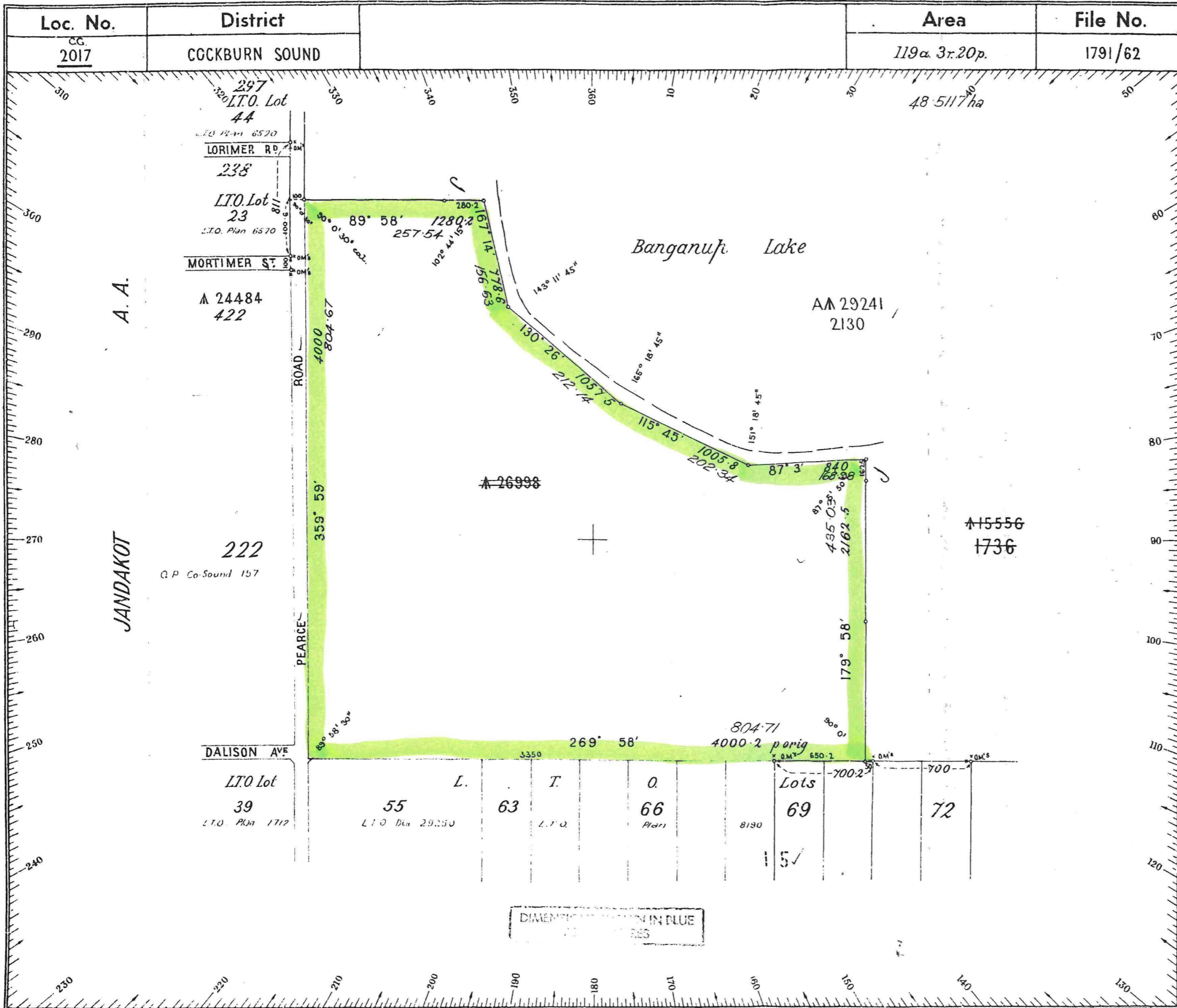

Loc. No. 2017	District COCKBURN SOUND	Area 119.3r.20p.	File No. 1791/62
------------------	----------------------------	---------------------	---------------------

SURVEYOR'S CERTIFICATE

I hereby certify that this survey was performed by me personally (or under my personal supervision, inspection and field check), in strict accordance with the Licensed Surveyors (Guidance of Surveyors) Regulations, 1961.

Date 15 August 1966 Licensed Surveyor.

Azimuth observed at O.P. Co-Sound 157
or assumed from O.P. Co-Sound 157

Date of marking 4th May 1966
1st August 1965

Field Book No. R. J. Bennett 55 Page 1-3
M. J. M. Kimmie 47 Page 2-6

Public Plan No. 341^a/40 B2 Page 4 F110

SCALE SIX CHAINS TO AN INCH.

OFFICE REFERENCE

Diagram drawn J. Fergusson Date 26th January 1966
Account No. 23/65 Passed 22/4/66
Calculation Book No. R. Waller Fol. 70

SCHEDULE OF CLOSES

Section	N	E	Angles	Area
loc 2017	-3.2	+1.9	-10"	119.87838 ac.

Compared with F.B. R. J. Bennett

Tentatively Examined R. J. Bennett

Examined R. J. Bennett 22/4/66

Diagram passed L. J. Evans Dist. Inspector of Plans and Surveys.

Date 21.10.66

SURVEY APPROVED John W. Morgan
SURVEYOR GENERAL

Date 28.10.1966

On Standard Plan G. Lawrie 20.10.66

On Public Plan G. Lawrie 20.10.66

On Compilation

Crown Grant Prepared

DIAGRAM No. 71082

Registered J. Fergusson
CUSTODIAN OF PLANS 17 FEB 1966