

**Customer Advices for Reserve Actions
1/01/2006 - 31/01/2006**

Shire of Kent 1/01/2006 - 31/01/2006

Reserve No.	Land Description	DOLA File No.	Volume/Folio	Action	Document No.	Registered	Street Name	Area	Public Plans
28667	Lot 2573 on Deposited Plan 209982 Lot 2605 on Deposited Plan 209982	04344-1965-01RO	3065-993 3066-20	Amendment of Reserve to To now comprise Lot 301 on Deposited Plan 42172 for "Water Supply" and its area reduced accordingly.	J526297	28/11/2005		13.1977 Ha	
48436	Lot 302 on Deposited Plan 42172	04344-1965-01RO	0000-000	Reserve Creation for the designated purpose of "Conservation Park".	J526298	28/11/2005	Lake Bryd Road	1301.8382 Ha	

3/2/06 Jerry
 Please prepare plans for 48436.
 Thanks,
 Vin.

Report Name: Detail Report

Query Criteria

Crown Reserve No. = 48436

Special Comments

Crown Reserve: 48436

Tenure: Conservation Park

Name:

Name Approval: Un-Named

Date:

Vesting: Conservation Commission Of W A

Gazettal Date: 28-Nov-2005

Purpose: Conservation Park

Gazettal Date: 28-Nov-2005

Class: C Gazettal Date: 28-Nov-2005

Area: 1,301.84 Gazettal Date: 28-Nov-2005 Surveyed Status: Surveyed

CALM File: Management Plan:

Remark:

Notes:

Information shown must be considered in the context of the applied query criteria as detailed in full on the cover sheet.

Report Name: Gazettal History

Query Criteria

Crown Reserve No. = 48436

Special Comments

Crown Reserve **48436**

Class: **C**

Name:

Name Approval: Un-Named

Tenure: Conservation Park

Area: 1,301.8 ha

Purpose: Conservation Park

Vesting: Conservation Commission Of W A

<u>Date</u>	<u>Gazettal Action</u>	<u>Description</u>
28-Nov-2005	Class	C - An Update from DOLA is pending.
28-Nov-2005	Purpose	Conservation Park - An Update from DOLA is pending.
28-Nov-2005	Vesting	Conservation Commission Of W A - An Update from DOLA is pending.
28-Nov-2005	Original Gazettal	Lot 302 On Dp42172 (1301.8382 ha) - An Update from DOLA is pending.

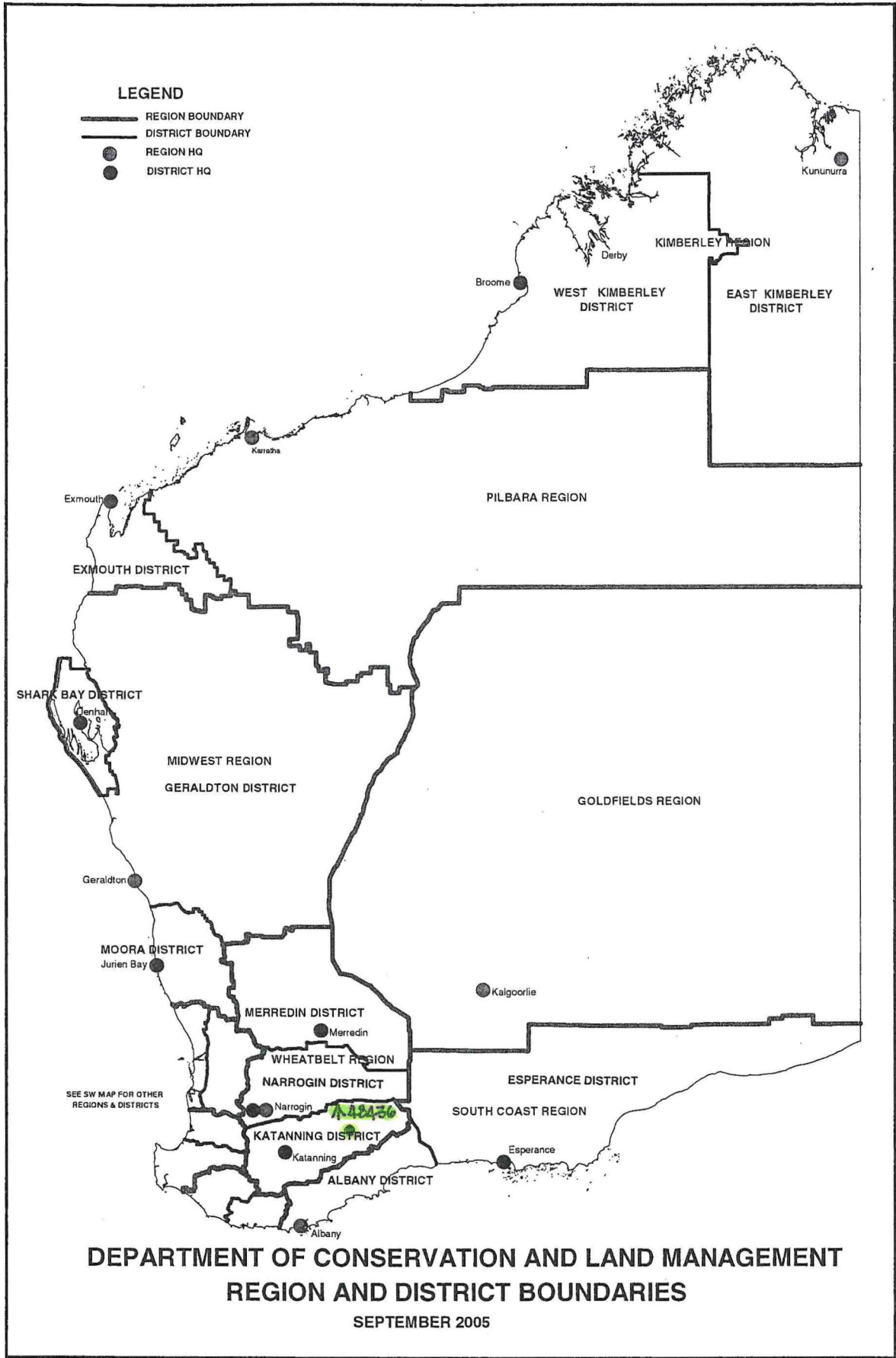

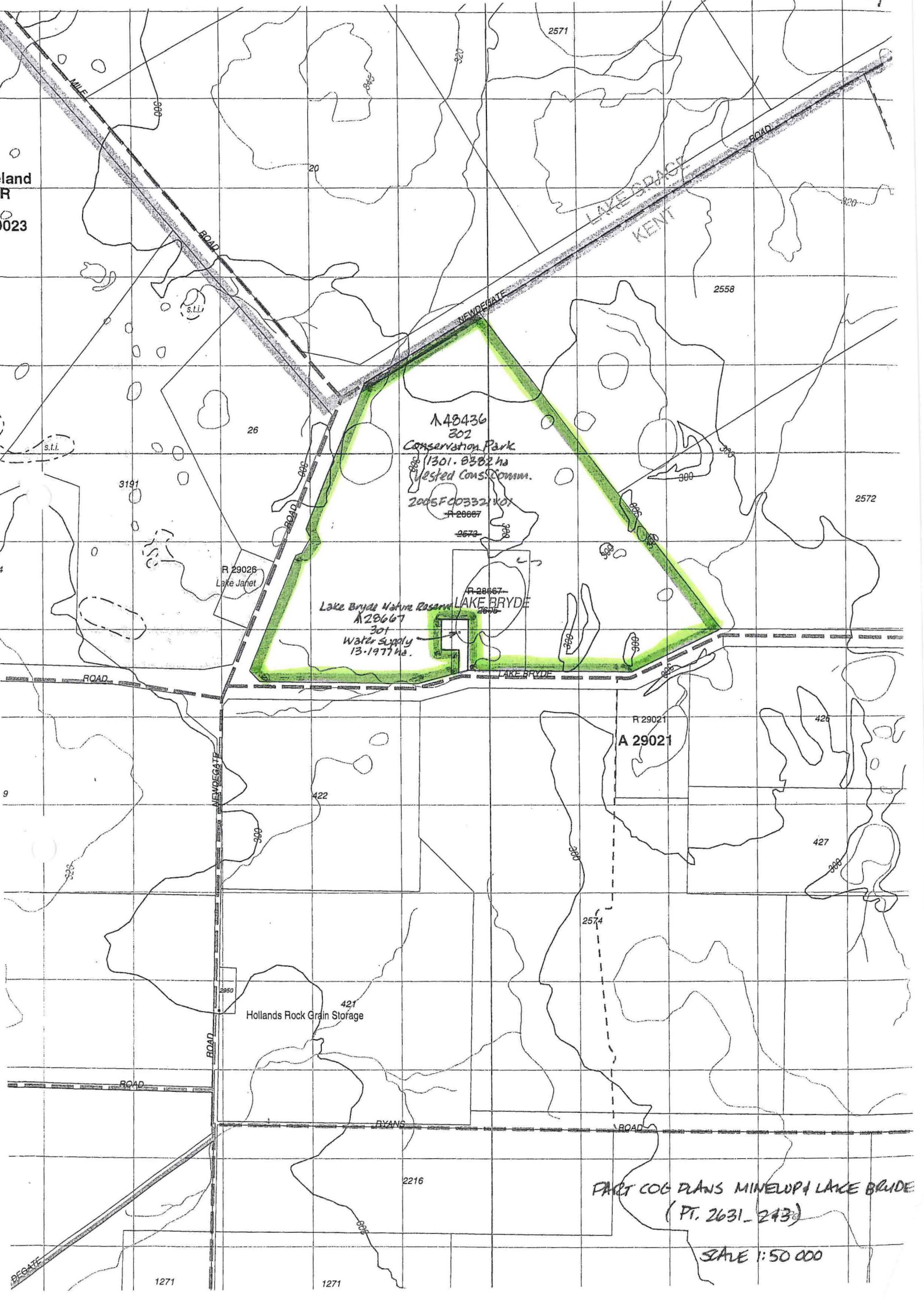

land
R
023

2571

320

2558

2572

26

3191

R 29026
Lake Janet

Lake Bryde Native Reserve
A 29667
301
Water Supply
13-1977 ha.

A 48436
302
Conservation Park
1301-8382 ha
Vested Cons. Comm.
2005 F003321/01
R 29667
2670

R 29667
LAKE BRYDE
2606

R 29021
A 29021

427

Hollands Rock Grain Storage
421

422

2574

2216

PART COG PLANS MINELUPI LAKE BRYDE
(PT. 2631-243)

SCALE 1:50 000

1271

1271

DEGATE

ROAD

NEWDEGATE

ROAD

ROAD

RYANS

ROAD

ROAD

ROAD

ROAD

ROAD

ROAD

ROAD

ROAD

ROAD

ROAD

ROAD

ROAD

ROAD

ROAD

ROAD

ROAD

ROAD

ROAD

LAYERSPACE
KENT

ROAD

ROAD

ROAD

ROAD

ROAD

ROAD

ROAD

ROAD

ROAD

ROAD

ROAD

ROAD

ROAD

ROAD

ROAD

ROAD

ROAD

ROAD

ROAD

ROAD

ROAD

ROAD

ROAD

s.l.i.

s.l.i.

s.l.i.

s.l.i.

s.l.i.

s.l.i.

s.l.i.

s.l.i.

s.l.i.

s.l.i.

s.l.i.

s.l.i.

s.l.i.

s.l.i.

s.l.i.

s.l.i.

s.l.i.

s.l.i.

s.l.i.

s.l.i.

s.l.i.

s.l.i.

322

20

305

300

305

300

305

300

305

300

305

300

305

300

305

300

305

300

305

300

305

300

305

300

305

300

305

300

305

300

305

300

305

300

305

9

1

2

3

4

5

6

7

8

9

0

1

2

3

4

5

6

7

8

9

0

1

2

3

4

5

6

7

8

9

0

1

2

3

4

5

6

7

8

9

0

1

2

3

4

5

6

7

8

9

0

ED/VER.	AMENDMENT	BY	DATE

ENLARGEMENT 'B'
NOT TO SCALE

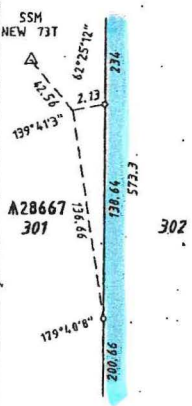

ENLARGEMENT 'A'
NOT TO SCALE

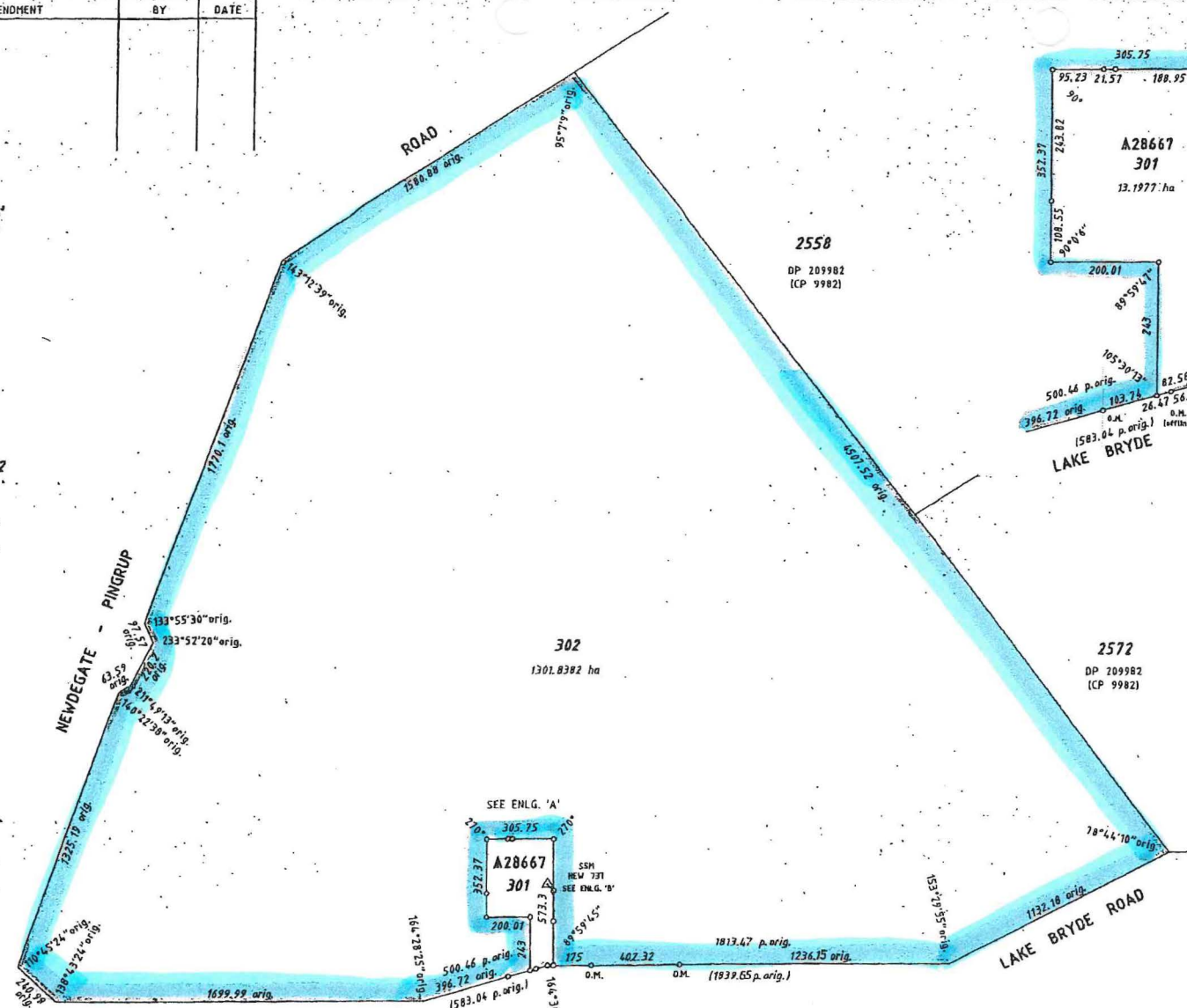
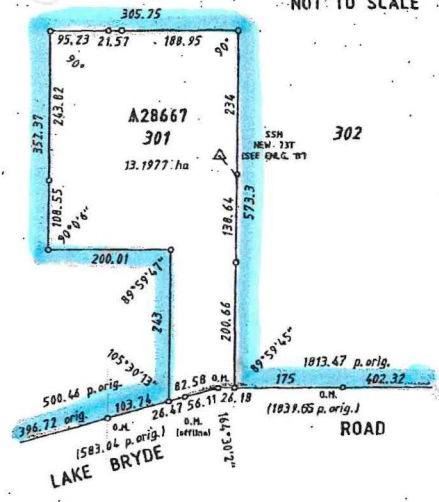

TYPE CROWN	
PURPOSE SUBDIVISION	
PLAN OF	
LOTS 301 & 302	
DISTRICT ROE	SSA NO
TOWNSITE	FORMER TENURE
DOLA FILE 4344 / 965	SEE FORMER TENURE TABLE
LOCALITY PINGRUP	SHIRE OF KENT
LOCAL AUTHORITY	FIELD BOOK 92905
INDEX ON LAKE BYRDE (50)	REGD BOOK 92905
SCALE 1:15000	ALL DISTANCES ARE IN METRES

SURVEYOR'S CERTIFICATE - Reg 54		
I, M. NORMAN, hereby certify that this plan of survey is a correct representation of the survey and/or calculations from measurements recorded in the field book lodged for the purposes of this plan and that it complies with the relevant written law(s) in relation to which it is lodged.		
Licensee Surveyor	M. No.	17/5/04
SURVEY FIRM JOHN KINNEAR AND ASSOCIATES 81 Duke Street, Albany, 6331 Phone 9842 1353 Fax 9842 1570		
LODGED DATE	TYPE OF VALIDATION	APPROVED BY
20/5/04	FULL ADJUT LEGAL COMPONENT - THG	WESTERN AUSTRALIAN PLANNING COMMISSION
FEE PAID	IDENTIFIED CORRECT	EXEMPT FROM MAPC APPROVAL
N/A	11071	DATE
APPROVED BY	S.E.C.	DATE
N/A		4-6-04

IN ORDER FOR DEALINGS

SUBJECT TO

Re description of Reserve 28667 & Reservation of lot 302

INSPECTOR OF PLANS & SURVEYS / AUTHORIZED LAND OFFICER DATE

APPROVED

INSPECTOR OF PLANS & SURVEYS / AUTHORIZED LAND OFFICER DATE

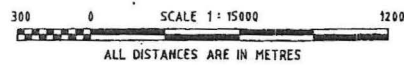

INTERESTS AND NOTIFICATIONS						
SUBJECT	PURPOSE	STATUTORY REFERENCE	ORIGIN	LAND BURDENED	BENEFIT TO	COMMENTS

FORMER TENURE TABLE			
LOT	FORMER TENURE	ON PLAN / DIAGRAM	TITLE
301, 302	LOT 2573 LOT 2605	DP 209982 DP 209982	LR3065 / 993 LR3066 / 020

GOVERNMENT OF WESTERN AUSTRALIA Department of Land Information

DEPOSITED PLAN

42172

SHEET 1 OF 1 SHEETS

EDITION 1 VERSION 1

A2 ORIGINAL