

RESERVE ACTION SHEET: CONSERVATION RESERVES

RESERVE No. C 49071 **LOCAL GOVERNMENT:** Shire of Koorda
NAME : Mollerin Nature Reserve
PURPOSE: Conservation of Flora and Fauna
VESTING: Conservation Commission of WA

ACTION

Addition of 75.5278 hectares into Mollerin Nature Reserve.

Total Area: 75.5278 ha

REASON FOR ACTION

The addition was transferred from the Water Corporation part of the AA Dams project

Date of amendment: 31/03/2009

Maps: p.19-21

Customer advice: p. 18

Proposal Summary: p. 10

IUCN classification: la

Native Title: Native title has been extinguished because the excised area has a prior vesting history.

1	LAND UNIT LEADER	To note	
2	LAND UNIT	Send copies of advice and maps to: <ul style="list-style-type: none"> • Lisa Wright (Woodvale) • District Manager • Regional Manager Attach TENIS gazettal history to file Delete from District Proposals spreadsheets Create Conservation Commission summary	<input type="checkbox"/> <input type="checkbox"/> <input type="checkbox"/> <input type="checkbox"/> <input type="checkbox"/> <input type="checkbox"/>
3	DIRECTOR, NATURE CONSERVATION	To note	<input type="checkbox"/>

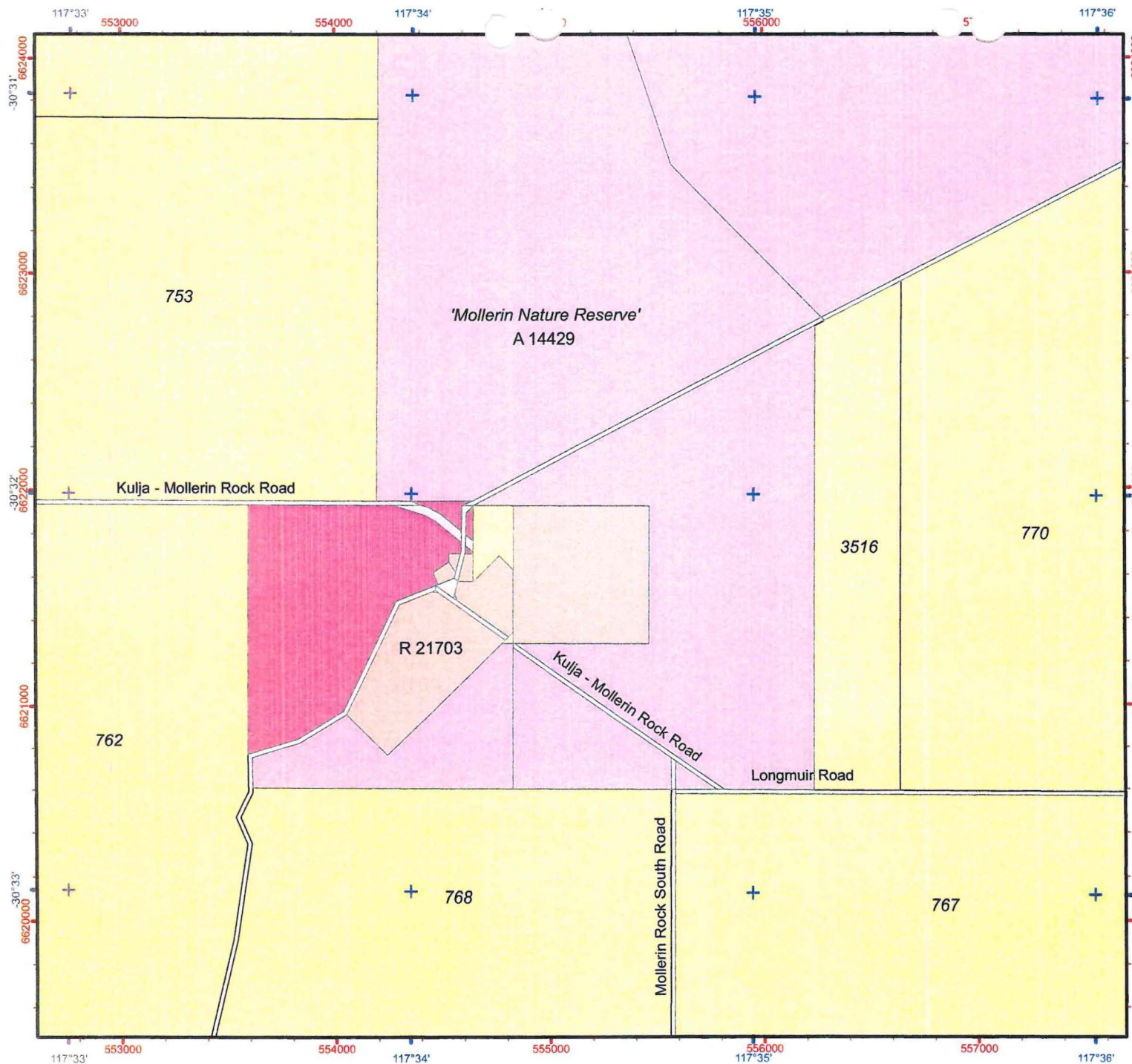

Legend

- WHEATBELT Cadastre (Land Parcels)**
- Crown Lease
 - Crown Reserve
 - Freehold
 - Lease / Reserve
 - Lease on State Forest / Timber Reserve
 - Marine Park
 - Public Roads
 - State Forest / Timber Reserve
 - Unallocated Crown Land
 - Water
 - 'Mollerin_Nature_Reserve'
 - Reserve_49071

Lot 345
Conservation of Flora and Fauna
 75.5278ha
 Mgt Order to Conservation
 Commission of WA



1:25,000 (A4)

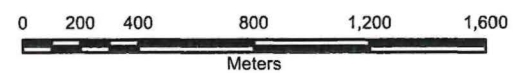

Projection: Universal Transverse Mercator
 MGA Zone 50. Datum: GDA94

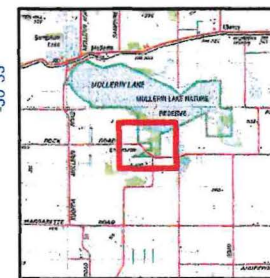

Produced under the Direction of
 Keiran McNamara
 Director General, Department of
 Environment and Conservation

Graticule shown at 1 minute intervals
 Grid shown at 1000 metre intervals

The Dept. of Environment and Conservation does not guarantee that this map is without flaw of any kind and disclaims all liability for any errors, loss or other consequence which may arise from relying on any information depicted

Produced at 16:19pm, on April 7, 2010

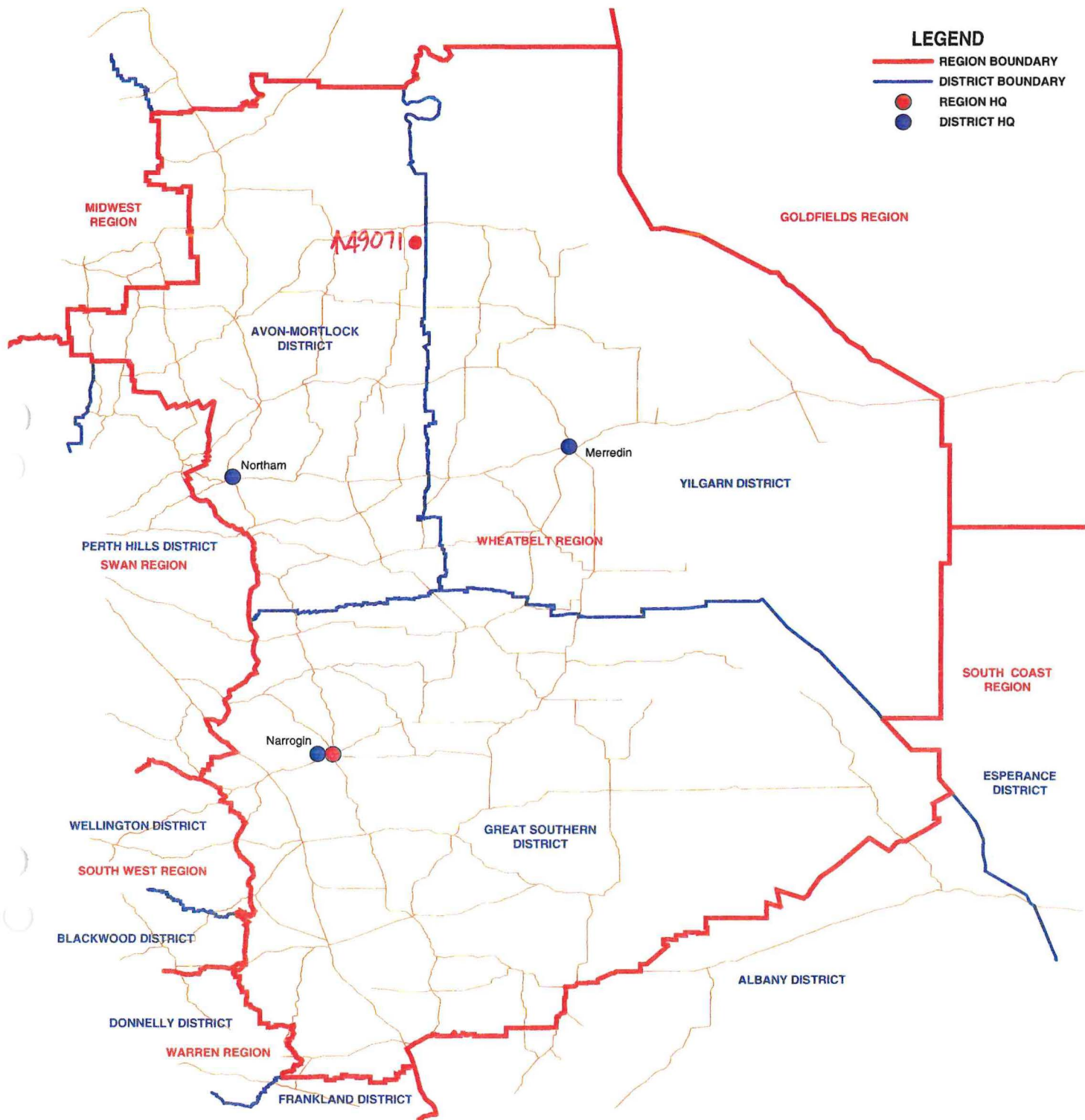

**DEPARTMENT OF ENVIRONMENT AND CONSERVATION
 REGION AND DISTRICT BOUNDARIES - WHEATBELT REGION
 JULY 2009**

ED/VER	AMENDMENT	BY	SIGNATURE	DATE	APPROVED Authorized Land Officer

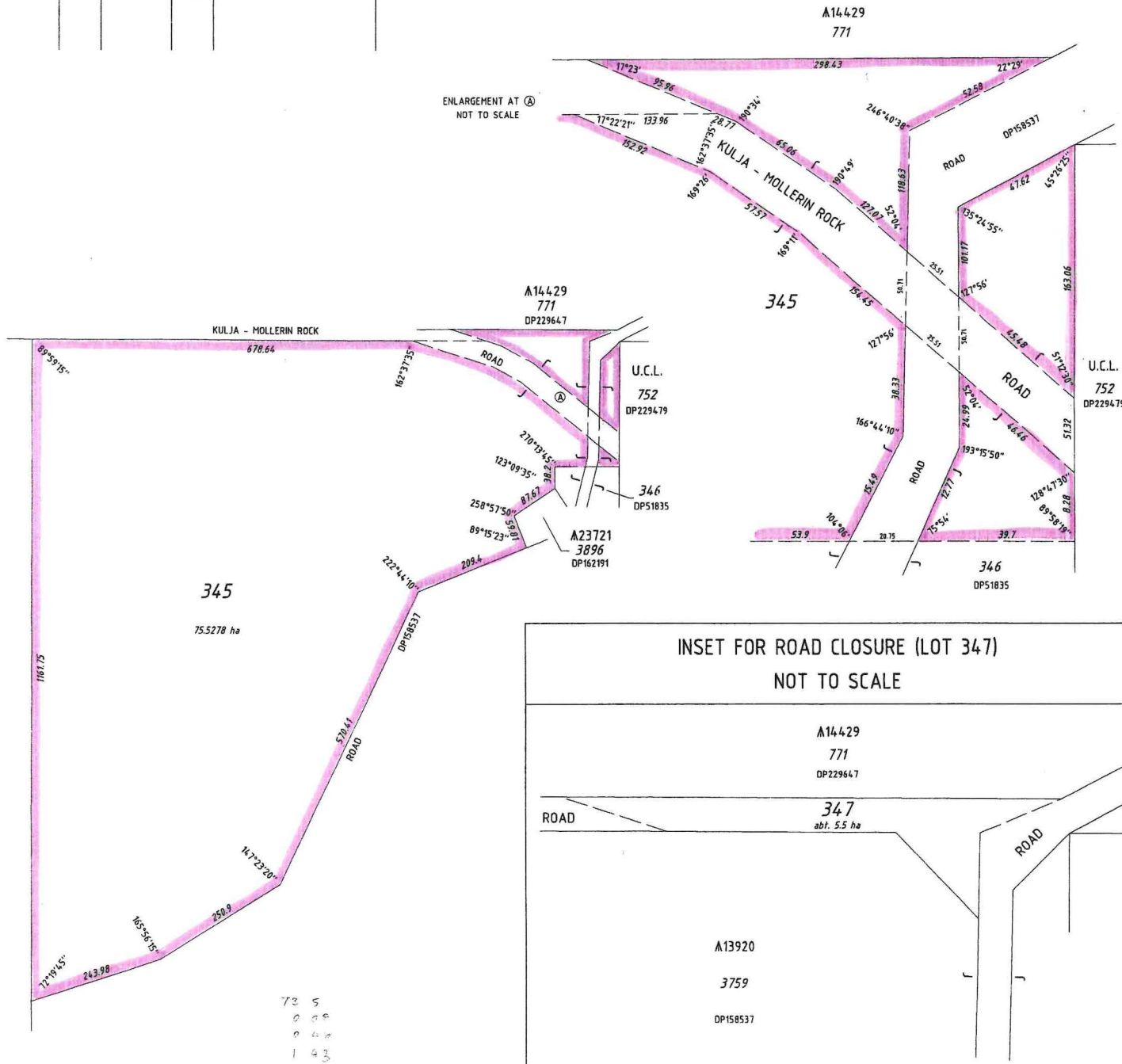

INSET FOR ROAD CLOSURE (LOT 347)
NOT TO SCALE

A14429 771 DP229647
ROAD
347 abt. 5.5 ha
ROAD
A13920 3759 DP158537

TYPE CROWN	
PURPOSE SUBDIVISION	
PLAN OF LOT 345 & ROAD	
DISTRICT NINGHAN	FORMER TENURE PT LOT 3759 (PT A13920)
TOWNSITE FILE 14596-1911/02	DP158537 LOT 347 (THIS PLAN)
LOCAL AUTHORITY SHIRE OF KOOROA	LOCALITY MOLLERIN
ON	
REFERENCE FILE 14596-1911/02 PAGE 41	
SCALE @A2: ALL DISTANCES ARE IN METRES 1:5000	
SUBJECT TO SURVEY NOT FOR ALIENATION PURPOSES	
SURVEY FIRM DLI - M.GOUTEFF	
LOGGED DATE 13.6.2006	TYPE OF VALUATION FULL ASSESS. PWK
FEE PAID N/A	LEGAL INSTRUMENT CERTIFIED CORRECT
ASSESS No. N/A	14/06/2006 Manager, Valuation Services
IN ORDER FOR DEALINGS	
SUBJECT TO 1. Cancellation of A13920 2. Road Closure 3. Reservation of lot 345	
FOR AUTHORIZED LAND OFFICER <i>[Signature]</i>	DATE 13/6/2006
APPROVED	
AUTHORIZED LAND OFFICER <i>[Signature]</i>	DATE 31-Mar-2009
Department of Land Information Government of Western Australia	
DEPOSITED PLAN 51841	
SHEET EDITION 1 1	OF VERSION 1 1

HELD BY DLI
IN DIGITAL FORM ONLY

73 5
0 0 8
2 4 6
1 4 3

**Customer Advices for Reserve Actions
1/04/2009 - 30/04/2009**

Shire of Koorda 1/04/2009 - 30/04/2009

Reserve No.	Land Description	DPI File No.	Volume/Folio	Action	Document No.	Registered	Street Name	Area	Public Plans
13920	Lot 3759 on Deposited Plan 158537	14596-1911-02RO	0000-000	Reserve Cancellation "Water"	K896482	31/03/2009	Kulja - Mollerin Rock Road	77.2813 Ha	
13920	Lot 3759 on Deposited Plan 158537	14596-1911-02RO	0000-000 0000-000	?	K896481	31/03/2009	Kulja - Mollerin Rock Road	77.2813 Ha	Smart Plan
49071	Lot 345 on Deposited Plan 51841	14596-1911-02RO	0000-000	Reserve Creation for the designated purpose of "Conservation of Flora and Fauna".	K896485	31/03/2009	Kulja - Mollerin Rock Road	75.5278 Ha	
49074	Lot 346 on Deposited Plan 51836	14596-1911-02RO	0000-000 0000-000	Management Order to Shire of Koorda, PO Box 20, Koorda WA 6475. To be utilised for its designated purpose of "Water" only. See other conditions. for the designated purpose of "Water"	K896488	31/03/2009	Nearest road, Kulja - Mollerin Rock Road	9971 sqm	
49074	Lot 346 on Deposited Plan 51836	14596-1911-02RO	0000-000	Reserve Creation for the designated purpose of "Water".	K896487	31/03/2009	Nearest Road, Kulja - Mollerin Rock Road	9971 sqm	

Rob,
PLEASE ADD RESERVE TO CORPORATE DATA
β RETURN FILE TO Bok

Thanks.

Bel 5/6/2009

RESERVE ACTION
COMPLETED 23/6/09

R. Danica