

LAND ADMINISTRATION OFFICER  
LAND UNIT  
PLANNING AND ESTATE BRANCH

Reserve 49742 within South Coast / Albany Region/District, was created/~~amended~~, effective from 3 July 2008.

- A copy of the customer advice can be found at folio 103.  
The addition / ~~excision~~ / ~~amendment~~ is shown on the associated Deposited Plan / Diagram which is listed below:

Deposited Plan 47821 lot / location 3 folio 49  
 \_\_\_\_\_  
 \_\_\_\_\_

Other relevant deposited plans / diagrams:  
 \_\_\_\_\_ lot / location \_\_\_\_\_ folio \_\_\_\_\_  
 \_\_\_\_\_  
 \_\_\_\_\_

- A locality plan with the addition / ~~excision~~ / ~~amendment~~ shown highlighted can be found at folio 108.
- Copies of other relevant notifications pertinent to this reserve action have been placed at folios 109, 110.

Would you please advise the relevant offices of this amendment through your Reserve Action Sheet.

Recommended IUCN classification (to be decided)

Geoffrey Banks

Date 28.11.08

Program Leader  
Tenure Group, GIS  
Information Management Branch

**Customer Advices for Reserve Actions  
1/07/2008 - 31/07/2008**

**Shire of Ravensthorpe 1/07/2008 - 31/07/2008**

Reserve No.	Land Description	DPI File No.	Volume/Folio	Action	Document No.	Registered	Street Name	Area	Public Plans
49742	Lot 3 on Deposited Plan 47821	00526-2008-01RO	3001-500	Reserve Creation for the designated purpose of "Conservation Park"	K645481	03/07/2008	Hatfield Road, Jerdacuttup	670.466 Ha	BANDALUP (50)

① CIS: can you please include A49742 in the abstract for this file (and if possible, change the file from 'proposed reserves' to 'Conservation Parks')

② Geoff Banks, Tenax Group, CIS Section  
For your action and return of the file to me please.  
Thanks  
Sharon Colliss  
26.9.08

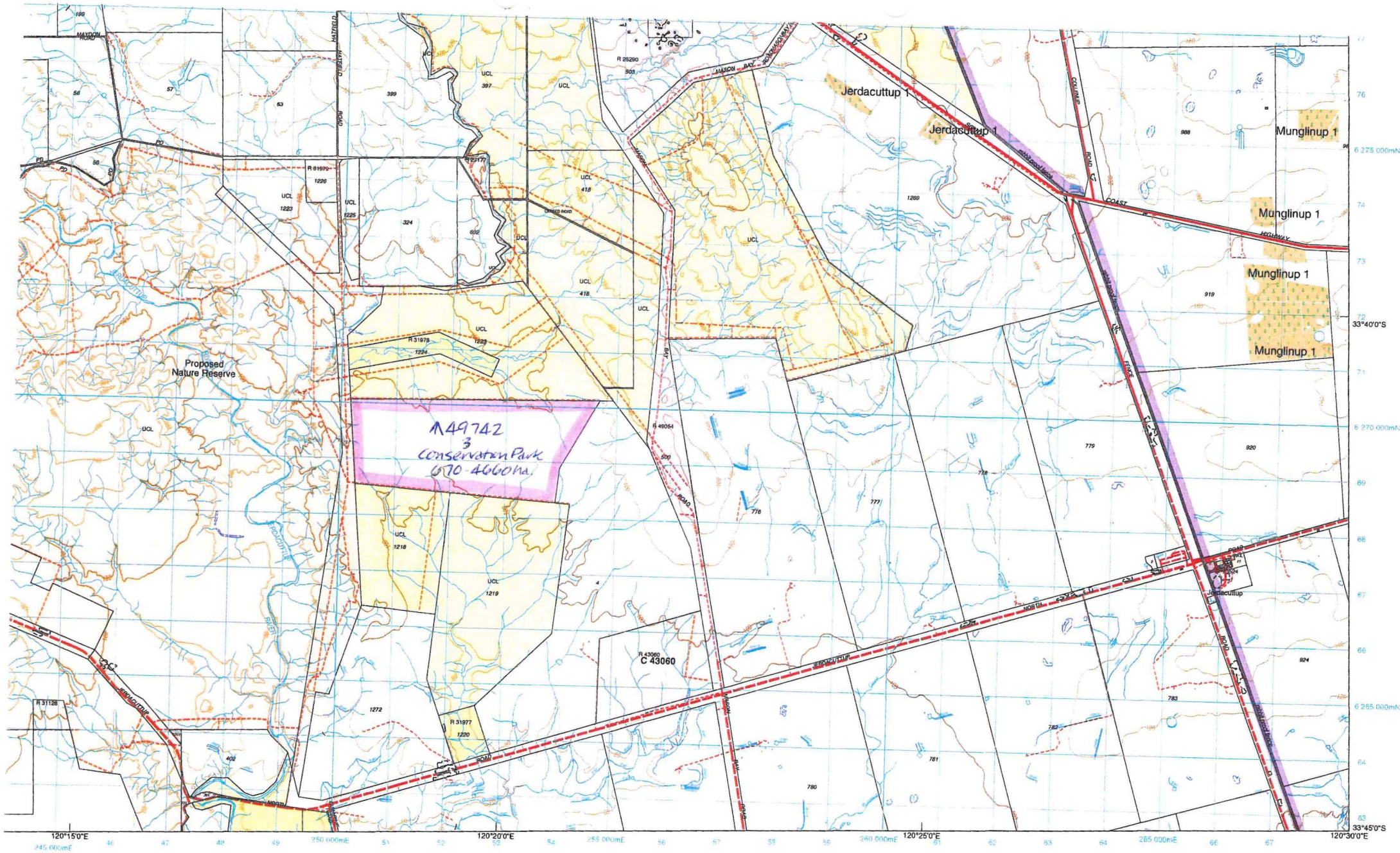

**RAVENSTHORPE & BANDALUP**

(2930-1,4)

(not to scale)





Department of  
Environment and Conservation

Your ref:

Our ref: 2005F001244

Enquiries: Sharon Colliss

Phone: 9334 0220

Fax: 9334 0253

Email: sharon.colliss@dec.wa.gov.au

**FAXED**

9264 1442 + posted

SC  
30/7

Ms Joanne Sideris  
State Solicitor's Office  
Level 14  
141 St Georges Terrace  
PERTH WA 6000

Dear Ms Sideris

**TRANSFER OF LOT 3 ON DEPOSITED PLAN 47821 TO THE STATE OF WA**

As discussed earlier today, pursuant to an environmental management commitment emanating from the Environmental Protection Authority's assessment of the Ravensthorpe Nickel Project (Assessment No. 1426), BHP Billiton has negotiated the purchase of part of Oldfield Location 1399, which is to be transferred to the State as a conservation offset.

The part of Oldfield Location 1399 being purchased by BHP Billiton has been surveyed and is now described as Lot 3 on Deposited Plan 47821 (copy attached) comprising 670.4 hectares. It is to be transferred to the State of Western Australia and held as freehold land, pending reservation as a conservation park vested in the Conservation Commission of Western Australia.

Ms Vanessa Mather of Richard O'Shannassy and Co advised me today that she is acting on behalf of BHP Billiton for the transfer of Lot 3. I understand that Ms Mather is preparing an application for the owners, Mr and Mrs Williams, to enable new titles to be issued, as well as transfer papers.

I would be grateful if you would liaise with Ms Mather (telephone 9327 3555) and represent the State in the transfer of Lot 3 to the Crown.

Since BHP Billiton is funding the purchase, no monetary considerations are to be paid by the State. However, in line with previously agreed procedures for lands being purchased or transferred to the State for addition to the conservation estate, please ensure that the words "*To the intent that the subject land be reserved for conservation purposes*" are entered in the consideration field on the transfer document.

I have given your telephone number to Ms Mather, who has advised that she will contact you in the next day or so to discuss the lodging details.

Please contact me if you require clarification or additional information.

Yours sincerely

*Sharon Colliss*

For Keiran McNamara  
DIRECTOR GENERAL

30 July 2007

Att.

OWNER	AMENDMENT	BY	SIGNATURE	DATE

  
  

TYPE <u>ZONED</u>	
PURPOSE <u>SUBDIVISION</u>	
PLAN OF	
LOTS 3 & 4	
DISTRICT <u>OLDFIELD</u>	S.S.A. NO
TOWNSHIP	
LOCAL AUTHORITY	LOT 1329
OFFICE OF ADJUTANT GENERAL	ON DP 211849
LOCALITY <u>AGRICULTURE</u>	OUT 2649741
GRID BAND/UP (50)	FEDERATION
	5710
SCALE 1:25000 AT A2 SIZE	
0 500 1000 2000	
ALL DIMENSIONS IN METERS	
<b>P.H. &amp; KE GDW</b> LICENSED SURVEYOR P.O. Box 526 Northam WA, 5102 Phone (08) 9411 2542 Fax (08) 9411 2575	
27% fee advised    Plan Fee \$200    Job No 23664	
SURVEYOR'S CERTIFICATE - Reg 61	
I hereby certify that this plan is a correct and lawful plan of the survey and of cadastral boundaries and encumbrances contained in this field book lodged for the purposes of this plan and that it conforms with the relevant volume 2000 in relation to which it is filed.	
✓ <i>[Signature]</i> Date <u>11/11/2006</u> Licensed Surveyor    P.H. & KE GDW	
LADDER DATE <u>12-04-06</u> PREPARED 1217.00 312333	DATE OF VALIDATION RELEASED LEGAL INSTRUMENT S.S. SOCIETY INSTRUMENTS REGISTERED CERTIFIED CORRECT FILE NO FILE <u>127219</u> REGISTERED UNDER DATE <u>11/11/2006</u>
APPROVED BY WESTERN AUSTRALIAN PLANNING COMMISSION FILE NO	
ORDER FOR DEALINGS SUBJECT TO <u>Transfer of Lot 3 to the</u> <u>Crown</u>	
FOR THE DEPARTMENT OF PLANNING & SURVEYING (BY THE LAND OFFICER) DATE <u>12-01-06</u>	
APPROVED	
DEPARTMENT OF PLANNING & SURVEYING (BY THE LAND OFFICER) DATE	
Department of Land Information	
DEPOSITED PLAN	
47821 ORIGINAL	
SHEET 1	OF 1
EDITION 1	VERSION 1

INTERESTS & NOTIFICATIONS					
SUBJECT	PURPOSE	STATUTORY REFERENCE	ORIGIN	LAND BENEFITED	COMMENT
LOT 3					TO BE TRANSFERRED TO THE CROWN



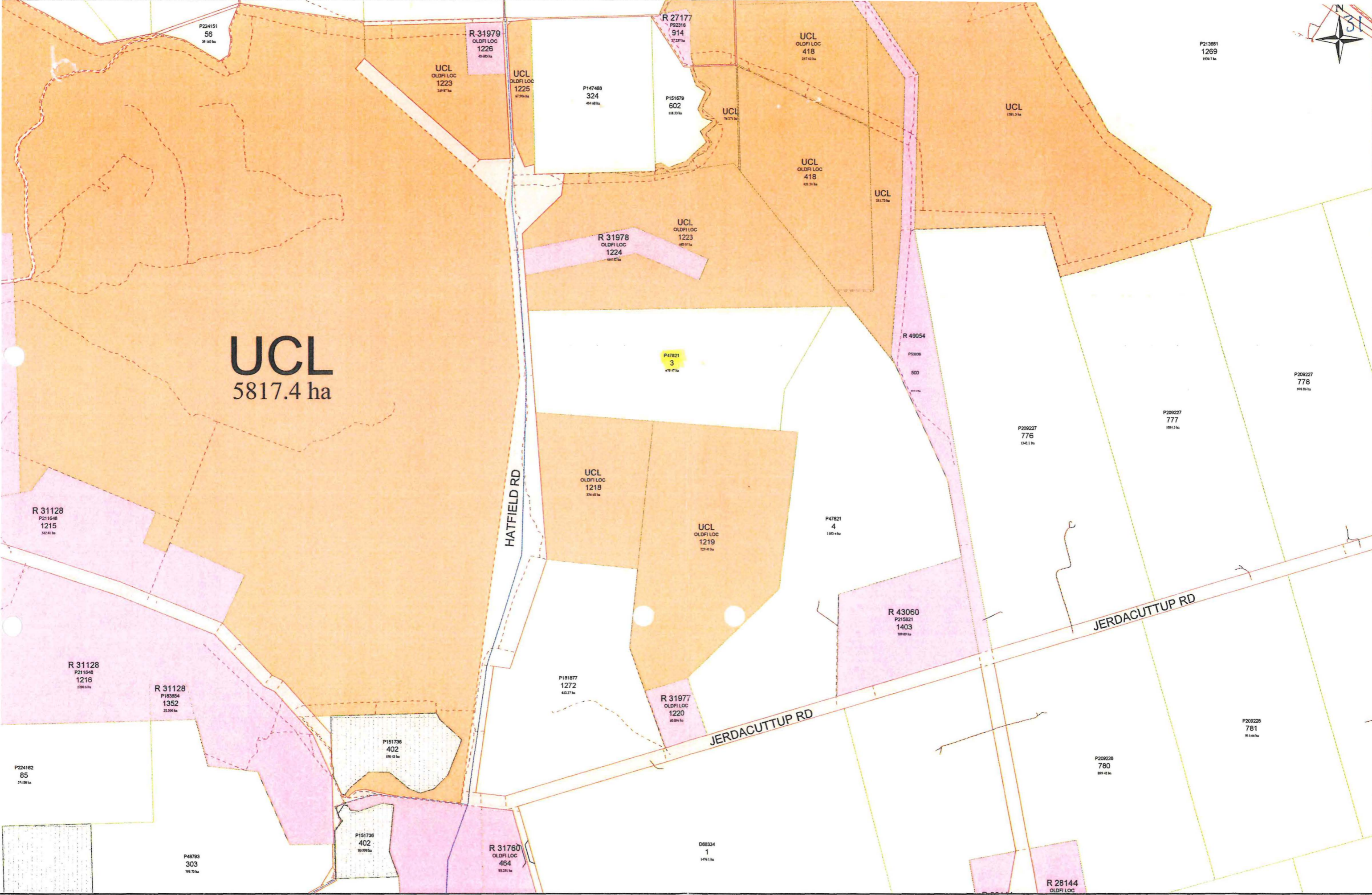
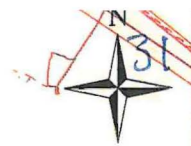

**UCL**  
5817.4 ha

HATFIELD RD

JERDACUTTUP RD

JERDACUTTUP RD

P213661  
1269  
1970.7 ha

P209227  
776  
918.36 ha

P209227  
777  
884.5 ha

P209227  
776  
1342.1 ha

P209228  
781  
91.4 ha

P209228  
780  
899.0 ha

D88334  
1  
1476.1 ha

R 28144  
OLD F I LOC

R 31979  
OLD F I LOC  
1226  
61.82 ha

R 27177  
P22318  
914  
27.237 ha

UCL  
OLD F I LOC  
418  
257.42 ha

UCL  
OLD F I LOC  
1223  
238.97 ha

UCL  
OLD F I LOC  
1225  
87.956 ha

P147468  
324  
481.48 ha

P151679  
602  
118.20 ha

UCL  
16.271 ha

UCL  
OLD F I LOC  
418  
425.24 ha

UCL  
211.73 ha

UCL  
1283.3 ha

R 31978  
OLD F I LOC  
1224  
144.47 ha

UCL  
OLD F I LOC  
1223  
485.87 ha

P47821  
3  
478.47 ha

R 49054  
P53808  
500

UCL  
OLD F I LOC  
1218  
326.48 ha

UCL  
OLD F I LOC  
1219  
729.43 ha

P47821  
4  
1183.4 ha

R 43060  
P215821  
1403  
309.89 ha

R 31977  
OLD F I LOC  
1220  
89.89 ha

P181877  
1272  
643.27 ha

R 31128  
P211648  
1215  
342.81 ha

R 31128  
P211648  
1216  
1280.4 ha

R 31128  
P183854  
1352  
32.506 ha

P151736  
402  
196.43 ha

P151736  
402  
96.998 ha

R 31760  
OLD F I LOC  
464  
93.291 ha

P224162  
85  
374.88 ha

P48793  
303  
766.79 ha

Scale : 1:50000 (MGA)  
MGA : SW=242144.387,6261387.824 Zone 51 / NE=262725.423,6274693.506 Zone 51  
Lat/Long : -33°45'22.490", 120°12'58.062" / -33°38'28.209", 120°26'30.055" H 266mm by W 411mm

Printed : 11:43 Mon 26/May/2008  
© Western Australian Land Information Authority 2008

This product is for information purposes only and is not guaranteed. The information may be out of date and should not be relied upon without further verification from the original documents. Where the information is being used for legal purposes then the original documents must be searched for all legal requirements.