

**Customer Advices for Reserve Actions
1/12/2008 - 31/12/2008**

Shire of Lake Grace 1/12/2008 - 31/12/2008

Reserve No.	Land Description	DPI File No.	Volume/Folio	Action	Document No.	Registered	Street Name	Area	Public Plans
19136		04423-1925-02RO	3089-790	Revocation of Management Order () for the designated purpose of "Hall Site, Medical Centre and Seniors' Housing".	K799792	12/12/2008	32, May Street, Newdegate	7834 sqm	Smart Plan
19136	Lot 195 on Deposited Plan 218205	04423-1925-02RO	3089-790	Change of Purpose to "Hall Site, Medical Centre and Seniors Housing"	K799793	12/12/2008	32 May Street, Newdegate	7834 sqm	Smart Plan
49999	Lot 201 on Deposited Plan 59219.	50785-2007-01RO	0000-000	Reserve Creation for the designated purpose of "Conservation of Flora and Fauna. This land is subject to a depth limit of 30 metres."	K784698	27/11/2008	No Street Address	13.559 Ha	Maublaring (50)

File

1. Jeanette Cullinow - to note creation of ↑ and amend your records.

2. ~~Gregg Banks~~, Tenure Group, GIS Section - for plans please.

Please return the file to me when you have completed your action.

Can you please also advise whether there are any current or pending mineral titles over this area. (DPI applied depth limit without reference to DEC - see Alex Emery's note below).

Thanks
S. Colliss
Alex Emery's note below).

No existing or pending mineral permits/tenements over area.

CB - Jan 09

LANDGATE COPY OF ORIGINAL NOT TO SCALE Fri May 30 16:49:32 2008 JOB 30449381

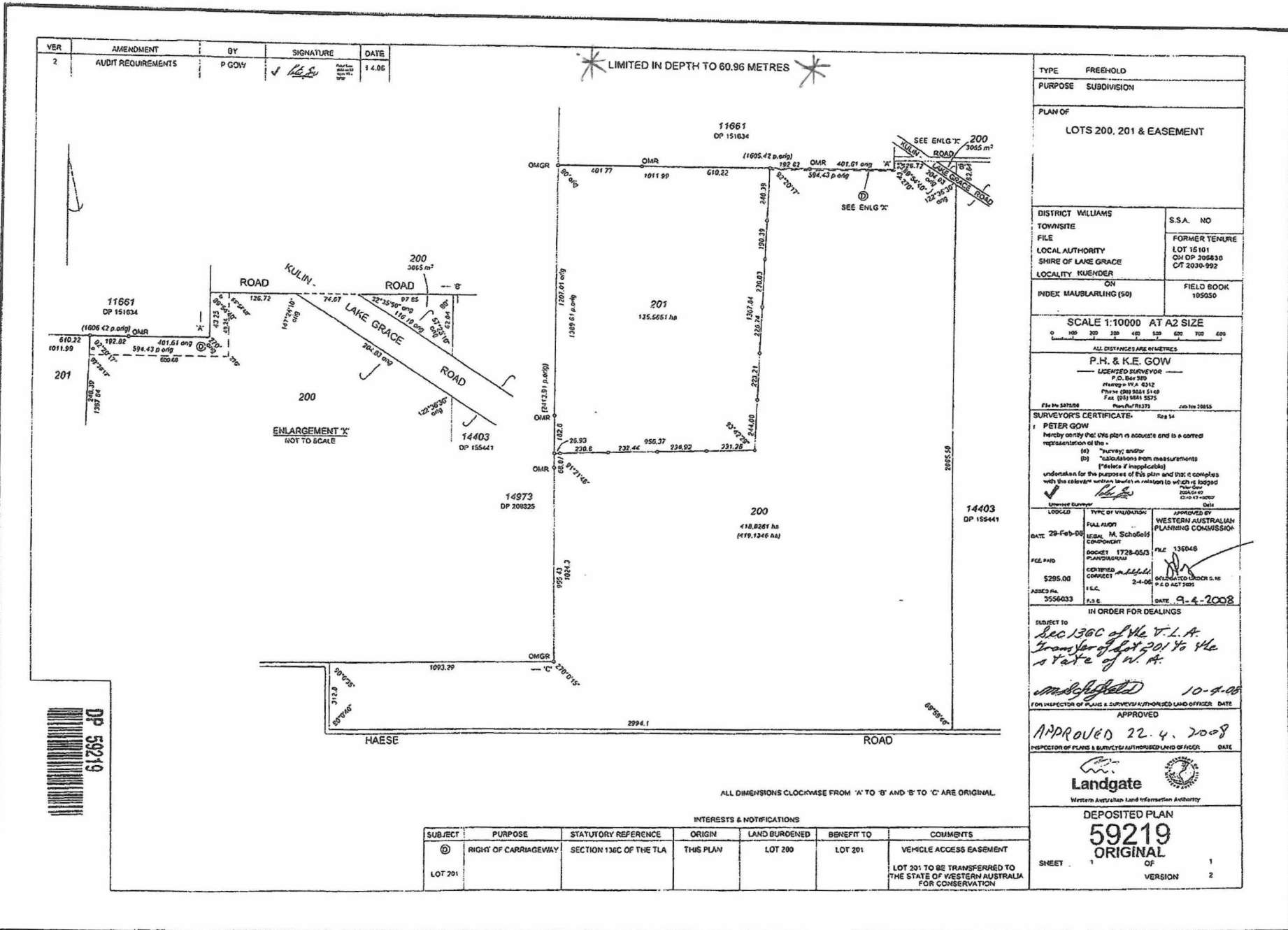

VER	AMENDMENT	BY	SIGNATURE	DATE
2	AUDIT REQUIREMENTS	P GOW	<i>[Signature]</i>	14.08

LIMITED IN DEPTH TO 60.96 METRES

TYPE FREEHOLD
 PURPOSE SUBDIVISION
 PLAN OF LOTS 200, 201 & EASEMENT

DISTRICT WILLIAMS
 TOWNSITE
 FILE
 LOCAL AUTHORITY SHIRE OF LAKE GRACE
 LOCALITY KUENDER

S.S.A. NO
 FORMER TENURE LOT 15101
 ON DP 205830
 CT 2030-992

ON
 INDEX MAUBLARLING (50)
 FIELD BOOK 105050

SCALE 1:10000 AT A2 SIZE

ALL DIMENSIONS ARE IN METRES
 P.H. & K.E. GOW
 LICENSED SURVEYOR
 P.O. Box 950
 Mtunge WA 6312
 Phone (08) 9328 5148
 Fax (08) 9328 5575

SURVEYORS CERTIFICATE
 I PETER GOW
 hereby certify that this plan is accurate and is a correct representation of the
 (a) survey, and/or
 (b) calculations from measurements
 (unless it is inapplicable)
 undertaken for the purposes of this plan and that it complies with the relevant written law(s) in relation to which it is lodged.

DATE 29-Feb-08
 LEGAL M. Schofield
 FILE 356046
 DOCKET 1728-05/3
 PLANNING
 CHECKED
 CORRECT
 I.E.C. 2-4-08
 P.E.D. ACT 2005
 DATE 9-4-2008

IN ORDER FOR DEALINGS
 Sec 136C of the T.L.A.
 Transfer of Lot 201 to the
 State of W.A.
 APPROVED 10-4-08
 FOR INSPECTOR OF PLANS & SURVEYOR AUTHORIZED LAND OFFICER DATE

APPROVED 22.4.2008
 INSPECTOR OF PLANS & SURVEYOR AUTHORIZED LAND OFFICER DATE

Landgate
 Western Australian Land Information Authority

DEPOSITED PLAN
 59219
 ORIGINAL
 SHEET 1 OF 1
 VERSION 2

INTERESTS & NOTIFICATIONS

SUBJECT	PURPOSE	STATUTORY REFERENCE	ORIGIN	LAND BURDENED	BENEFIT TO	COMMENTS
Ⓢ	RIGHT OF CARRIAGEWAY	SECTION 136C OF THE TLA	THIS PLAN	LOT 200	LOT 201	VEHICLE ACCESS EASEMENT
LOT 201						LOT 201 TO BE TRANSFERRED TO THE STATE OF WESTERN AUSTRALIA FOR CONSERVATION



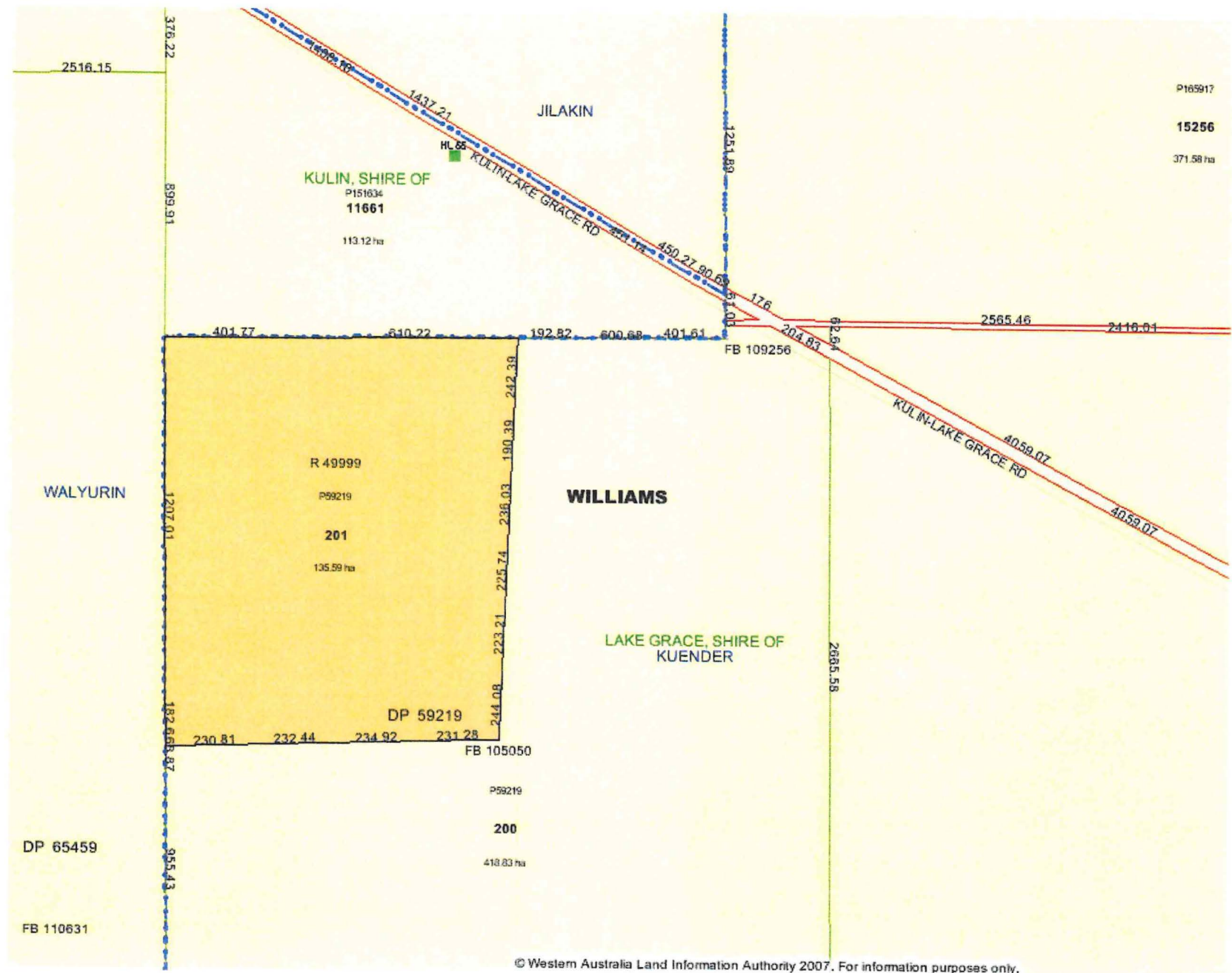

P165917
15256
 371.58 ha

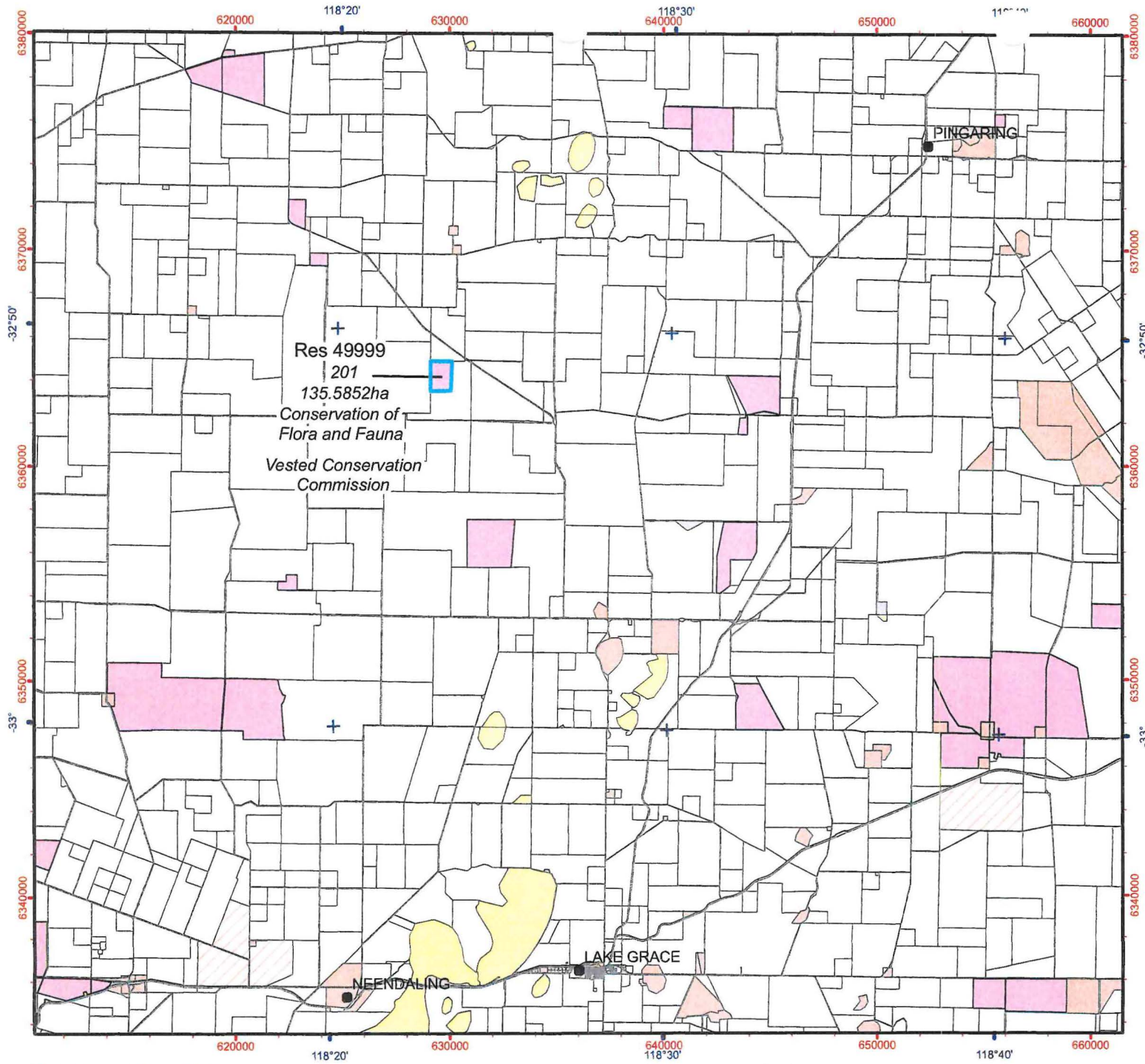

Legend

- **WA Townsites**
- DEC Estate (statewide)**
 - 5(1)(g) Reserve
 - 5(1)(h) Reserve
 - CALM Exec Body
 - CALM Exec Body Freehold
 - Conservation Park
 - Former Leasehold
 - Marine Management Area
 - Marine Nature Reserve
 - Marine Park
 - Miscellaneous Reserve
 - National Park
 - Nature Reserve
 - State Forest
 - Timber Reserve
- WHEATBELT Cadastre (Land Parcels)**
 - Crown Lease
 - Crown Reserve
 - Freehold
 - Lease / Reserve
 - Lease on State Forest / Timber Reserve
 - Marine Park
 - Public Roads
 - State Forest / Timber Reserve
 - Unallocated Crown Land
 - Water
- DEC Districts**
- DEC Regions**

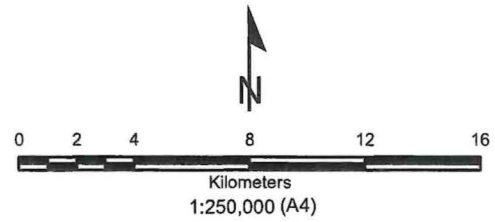

Projection: Universal Transverse Mercator
MGA Zone 50. Datum: GDA94



Produced under the Direction of
Keiran McNamara
Director General, Department of
Environment and Conservation

Graticule shown at 10 minutes intervals
Grid shown at 10000 metre intervals
The Dept. of Environment and Conservation does not guarantee that this map is without flaw of any kind and disclaims all liability for any errors, loss or other sequence which may arise from relying on any information depicted

203

VER	AMENDMENT	BY	SIGNATURE	DATE

LIMITED IN DEPTH TO 60.96 METRES

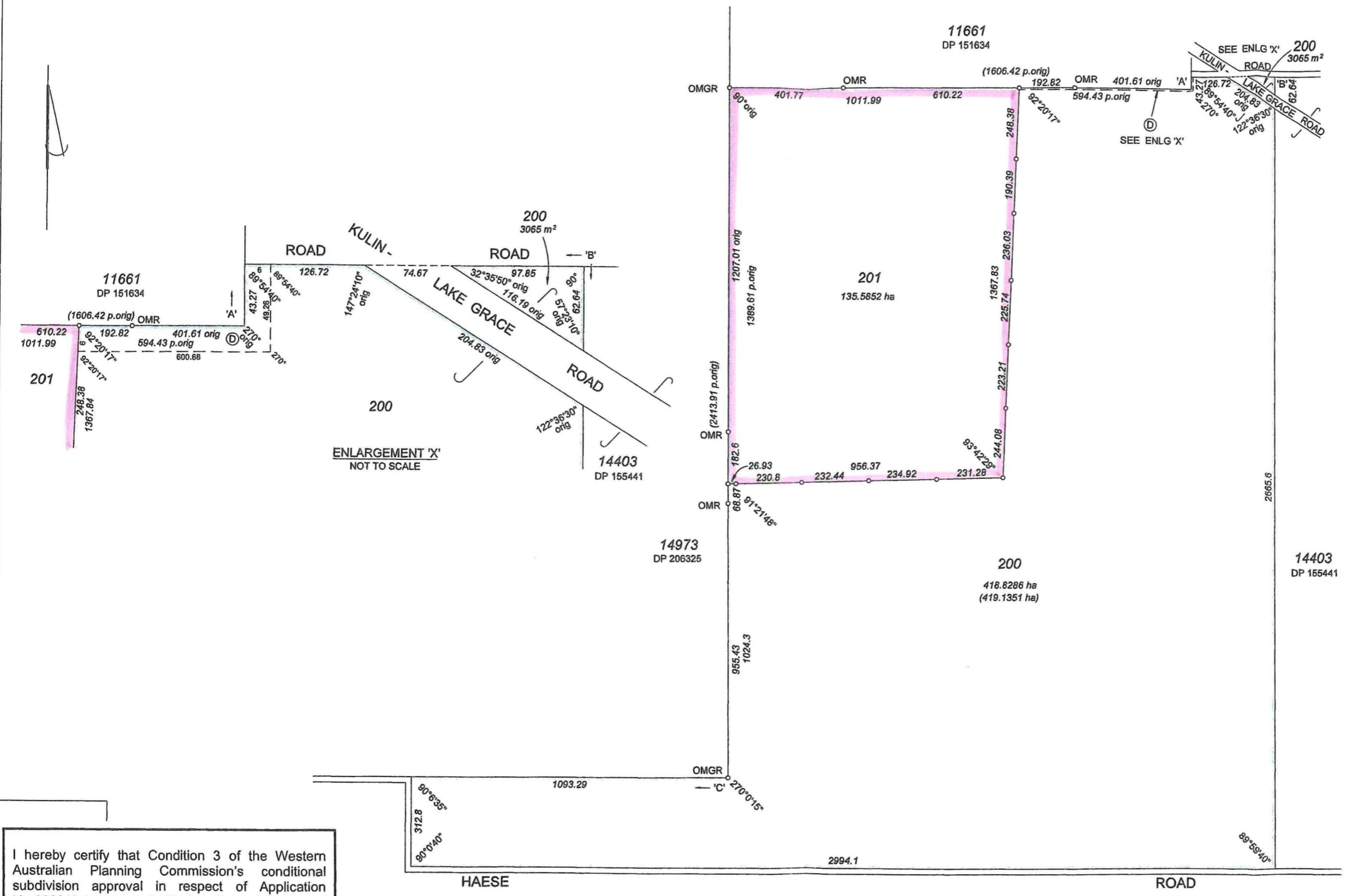

ENLARGEMENT 'X'
NOT TO SCALE

I hereby certify that Condition 3 of the Western Australian Planning Commission's conditional subdivision approval in respect of Application No.136046 has been fulfilled to the satisfaction of the Shire of Lake Grace.

Jim Fraser

Jim Fraser
Chief Executive Officer
Shire of Lake Grace
27 March 2008

ALL DIMENSIONS CLOCKWISE FROM 'A' TO 'B' AND 'B' TO 'C' ARE ORIGINAL.

INTERESTS & NOTIFICATIONS

SUBJECT	PURPOSE	STATUTORY REFERENCE	ORIGIN	LAND BURDENED	BENEFIT TO	COMMENTS
ⓓ	RIGHT OF CARRIAGEWAY	SECTION 136C OF THE TLA	THIS PLAN	LOT 200	LOT 201	VEHICLE ACCESS EASEMENT
LOT 201						LOT 201 TO BE TRANSFERRED TO THE STATE OF WESTERN AUSTRALIA FOR CONSERVATION

TYPE FREEHOLD	
PURPOSE SUBDIVISION	
PLAN OF LOTS 200, 201 & EASEMENT	
DISTRICT WILLIAMS	S.S.A. NO
TOWNSITE	FORMER TENURE
FILE	LOT 15101
LOCAL AUTHORITY SHIRE OF LAKE GRACE	ON DP 206838
LOCALITY KUENDER	C/T 2030-992
INDEX MAUBLARLING (50)	FIELD BOOK 105050
SCALE 1:10000 AT A2 SIZE	
ALL DISTANCES ARE IN METRES	
P.H. & K.E. GOW LICENSED SURVEYOR P.O. Box 580 Narrogin W.A. 6312 Phone (08) 9881 5140 Fax (08) 9881 5575 File No 6072/08 Plan Ref R1373 Job No 20955	
SURVEYOR'S CERTIFICATE- Reg 54	
I PETER GOW hereby certify that this plan is accurate and is a correct representation of the - (a) survey; and/or (b) calculations from measurements [*delete if inapplicable] undertaken for the purposes of this plan and that it complies with the relevant written law(s) in relation to which is lodged	
 Peter Gow 2008.02.28 07:22:25 +00'00' Date Licensed Surveyor	
LODGED	TYPE OF VALIDATION
DATE	FULL AUDIT
FEE PAID	LEGAL COMPONENT
ASSES No.	DOCKET PLAN/DIAGRAM
	CERTIFIED CORRECT
	I.S.C.
	F.S.C.
APPROVED BY WESTERN AUSTRALIAN PLANNING COMMISSION	
FILE 136046	
DELEGATED UNDER S.16 P & D ACT 2005	
DATE	
IN ORDER FOR DEALINGS	
SUBJECT TO	
FOR INSPECTOR OF PLANS & SURVEYS/ AUTHORISED LAND OFFICER DATE	
APPROVED	
INSPECTOR OF PLANS & SURVEYS/ AUTHORISED LAND OFFICER DATE	
 Landgate Western Australian Land Information Authority	
DEPOSITED PLAN 59219	
SHEET 1	OF 1
	VERSION 1