

RESERVE ACTION SHEET: CONSERVATION RESERVES

RESERVE No. 50165 **LOCAL GOVERNMENT:** Shire of Cuballing
NAME : "unnamed" Nature Reserve
PURPOSE: Conservation of Flora and Fauna
VESTING: Conservation Commission of WA

ACTION

Creation of a new unclassified nature reserve 50165.

Total Area: 300.22 ha

REASON FOR ACTION

The land was acquired as a transfer from the Water Corporation as they no longer required the reserve. The new nature reserve is described as Lot 503 and 504 on Deposited Plan 56245. The proposal was part of recommendations from Dryandra National Park Planning process.

Date of amendment: 30/04/2009 **Maps:** p.19, 25, 43, 59 & 61.
Customer advice: p. 53 **Proposal Summary:** p. 20
IUCN classification: Ia

Native Title: Native title has been extinguished because the reserve has a prior vesting history.

1 LAND UNIT LEADER	To note	
2 LAND UNIT	Send copies of advice and maps to: <ul style="list-style-type: none"> • Lisa Wright (Woodvale) • District Manager • Regional Manager Attach TENIS gazettal history to file Delete from District Proposals spreadsheets Create Conservation Commission summary	
3 DIRECTOR, NATURE CONSERVATION	To note	

RESERVE ACTION SHEET: CONSERVATION RESERVES

RESERVE No. 15925 **LOCAL GOVERNMENT:** Shire of Cuballing
NAME : "unnamed" Nature Reserve
PURPOSE: Conservation of Flora and Fauna
VESTING: Conservation Commission of WA

ACTION

Addition of 87.7355 hectares to Nature Reserve 15925..

Total Area: 87.7355 ha

REASON FOR ACTION

The addition was acquired as a transfer from the Water Corporation as they no longer required the reserve. Proposal to amalgamate Reserve 6593 with lots 501 & 502 on DP 56212 and set aside as an unclassified nature reserve vested in the Conservation Commission. This was part of the AA Dam project

Date of amendment: 30/04/2009 **Maps:** p.19, 25, 43, 59 & 61.
Customer advice: p. 54 **Proposal Summary:** p. 20
IUCN classification: Ia

Native Title: Native title has been extinguished because the reserve has a prior vesting history.

1	LAND UNIT LEADER	To note	
2	LAND UNIT	Send copies of advice and maps to: <ul style="list-style-type: none"> • Lisa Wright (Woodvale) • District Manager • Regional Manager Attach TENIS gazettal history to file Delete from District Proposals spreadsheets Create Conservation Commission summary	
3	DIRECTOR, NATURE CONSERVATION	To note	

Map 2a. Existing and Proposed Land Tenure

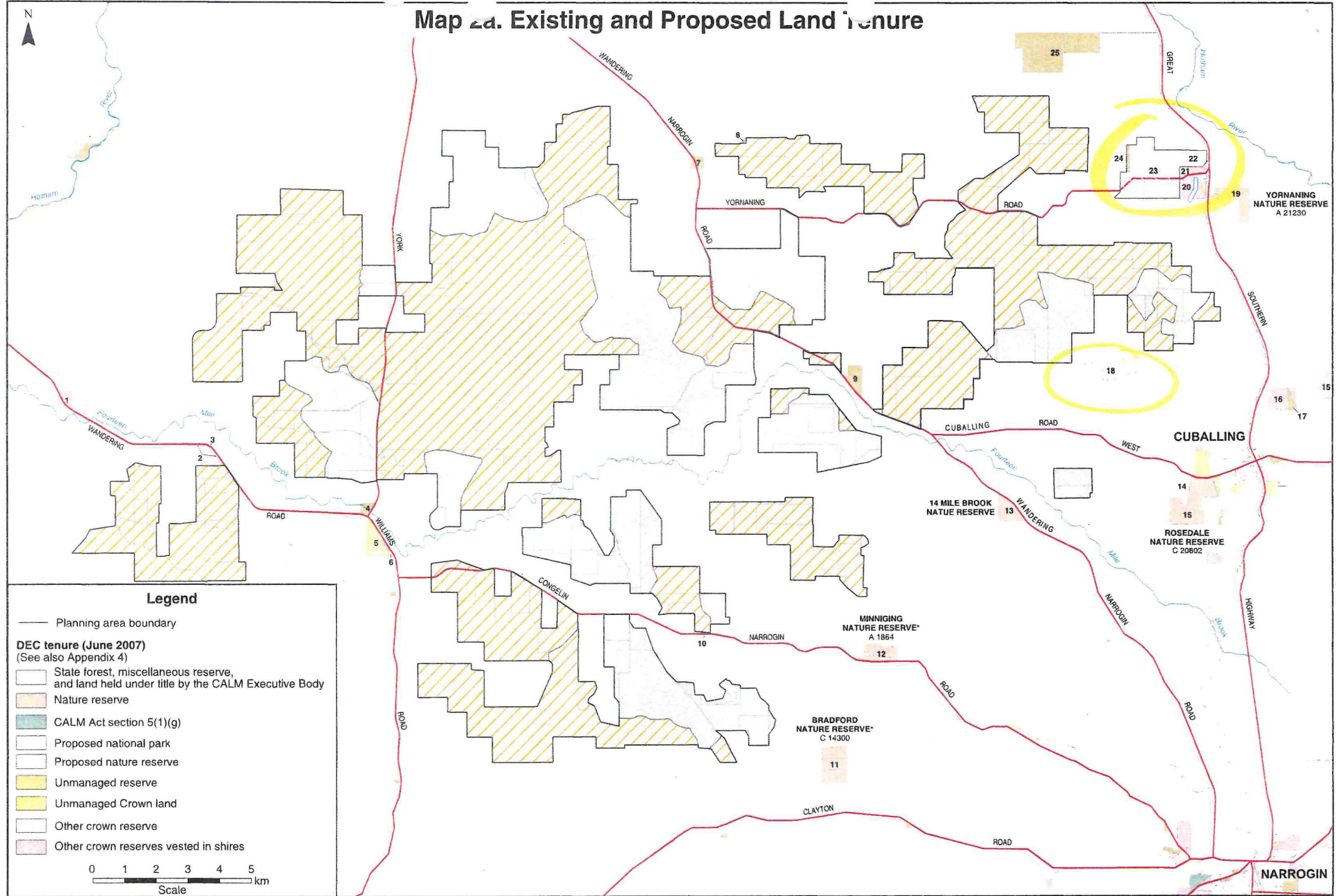

Legend

- Planning area boundary
- DEC tenure (June 2007)**
(See also Appendix 4)
- State forest, miscellaneous reserve, and land held under title by the CALM Executive Body
- Nature reserve
- CALM Act section 5(1)(g)
- Proposed national park
- Proposed nature reserve
- Unmanaged reserve
- Unmanaged Crown land
- Other crown reserve
- Other crown reserves vested in shires

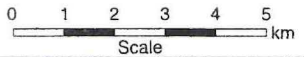

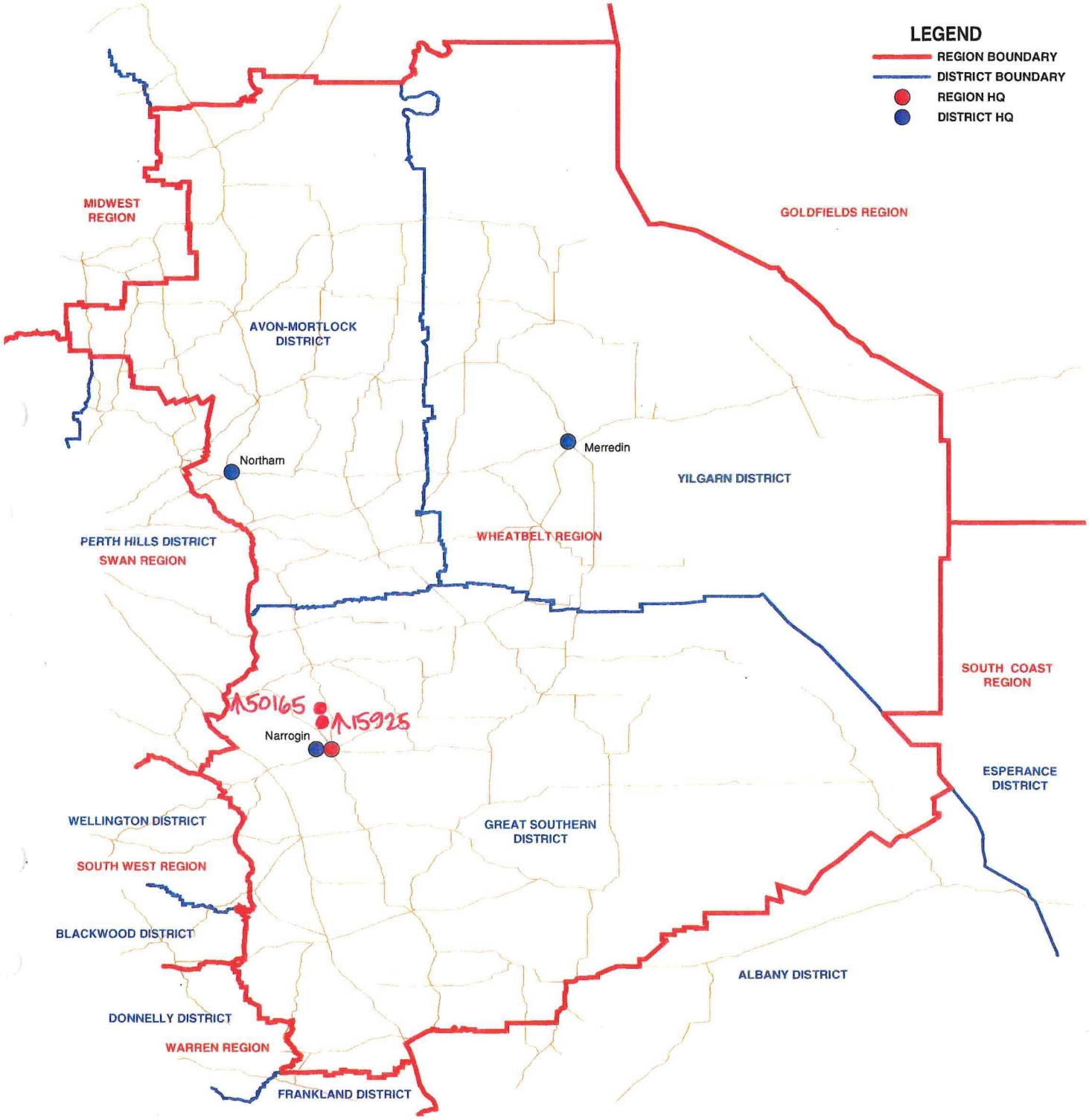

**DEPARTMENT OF ENVIRONMENT AND CONSERVATION
 REGION AND DISTRICT BOUNDARIES - WHEATBELT REGION
 JULY 2009**

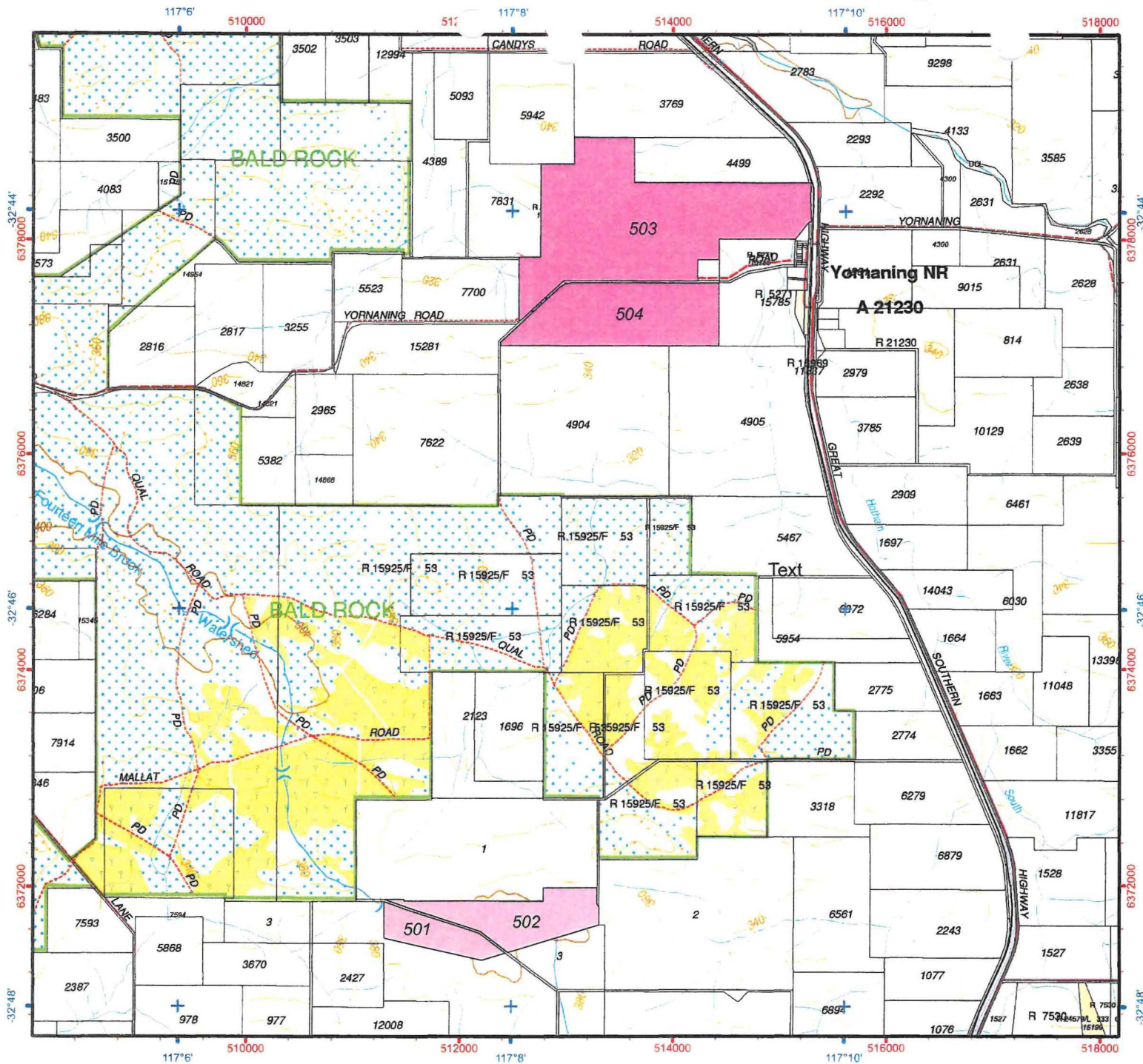

Legend

- Reserve_15925
- Reserve_50165

Reserve 15925
 Lots 501, 502
 (87.7355ha)
 Conservation of Flora and Fauna
 Mgt Order to Conservation Commission of WA

Reserve 50165
 Lots 503, 504
 (330.2207ha)
 Conservation of Flora and Fauna
 Mgt Order to Conservation Commission of WA

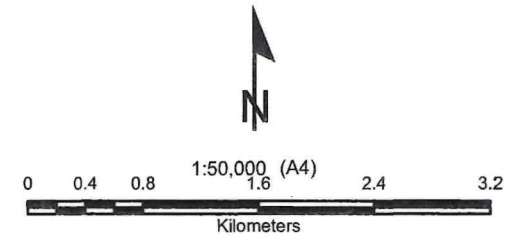

Projection: Universal Transverse Mercator
 MGA Zone 50. Datum: GDA94

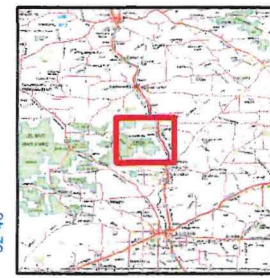

Produced under the Direction of
 Keiran McNamara
 Director General, Department of
 Environment and Conservation

Graticule shown at 2 minutes intervals
 Grid shown at 2000 metre intervals

The Dept. of Environment and Conservation does not guarantee that this map is without flaw of any kind and disclaims all liability for any errors, loss or other consequence which may arise from relying on any information depicted

Produced at 16:5pm, on April 8, 2010

DEPARTMENT OF CONSERVATION AND LAND MANAGEMENT

Form CLM 808

From: SOHQ

To: DISTRICT MANAGER
KATANNING *should be Vyn* *to please fwd.*

Your Ref: *OM*

Our Ref: 022612F2701 *23/11*

Enquiries: Mr Ryan

Phone: 3670454

Subject: "WATER SUPPLY" RESERVES NEAR YORNANING

Attached is a copy of a memo from Dept. of Land Administration regarding the above reserves.

Please examine the matter and forward your comments accordingly.

M. Ryan
N RYAN
LANDS CLERK

19 November 1987

R/M, NARROGIN.

These

1. *Could you handle this one since with this is so close they want the ground area and if they want all of it 4678. Get this ground area.*
2. *Possibility that this has all land south of about and use have land north (Trunks (shaded))*
3. *Survey the site including 20474 (Trunks shaded)*
 - a) *Use water house survey form*
 - b) *do not do survey if vegetation is degraded*
 - c) *do not do survey if vegetation is degraded but so we know what is about area south of this*
 - d) *Take photos of veg types*

1987

DEPARTMENT OF CONSERVATION AND LAND MANAGEMENT
26 NOV 1987
to ans
File No.
Acknowledged. <i>[Signature]</i>
OTC
Action: <i>[Signature]</i>

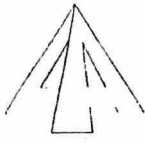

022612F2701

106

Department of
LAND ADMINISTRATION

Your Ref:

Our Ref: 305/15V2 KBE:JG

Telephone: 323 1277
Enquiries:

Executive Director
DEPARTMENT OF CONSERVATION AND
LAND MANAGEMENT

Department of Conservation
and Land Management
17 NOV 1987
COMO, W.A.

FOLIO DESCRIPTION
Folio No. 106
File No. 022612F2701
Expec. Comp.

"WATER SUPPLY" RESERVES NEAR YORNANING

The Water Authority of Western Australia has advised that it wishes to relinquish control over "Water Supply" Reserves 4698, 15869, 6593 and portion of 15925. These areas are shown bordered red on the enclosed print.

The Shire of Cuballing has expressed an interest in obtaining Reserve 4698, which contains the Yornaning dam site, to develop as a tourist attraction and presumably, the northernmost portion of Reserve 15925, as it contains suitable road making materials. As you are aware the southern portion of Reserve 15925 is contained within State Forest Number 53. Your comments on these matter would be most appreciated.

AA Skene
ACTING DIRECTOR
LAND OPERATIONS DIVISION

November 13, 1987 *MS*

enc

13.11.87.

D Lands Clerk

