

# RESERVE ACTION SHEET: CONSERVATION RESERVES

**RESERVE No.** 9838

**LOCAL GOVERNMENT:** Shire of Gingin

**NAME :** Lake Wannamal Nature Reserve

**PURPOSE:** Conservation of Flora and Fauna

**VESTING:** Conservation Commission

**ACTION**

Lot 14036 on Deposited Plan 221348 was added to Reserve 9838.

**Total Area:** 342.28 to 340.88ha

**REASON FOR ACTION**

Freehold lot 14036 on Deposited Plan 221348 was purchased with the assistance from the National Reserve System Program in June 2001. The Lot contained Western Swamp Tortoise habitat and was added to the Nature Reserve which contained similar habitat.

**Date of amendment:** 8/9/2009

**Maps:** 18

**Customer advice:** 17

**Proposal Summary:** 15

**IUCN classification:** 1a

1	<b>LAND UNIT LEADER</b>	To note	<i>Bd</i>
2	<b>LAND UNIT</b>	Send copies of advice and maps to: <ul style="list-style-type: none"> <li>• Lisa Wright (Kensington) DIGITAL COPY</li> <li>• District Manager DIGITAL COPY</li> <li>• Regional Manager DIGITAL COPY</li> </ul> Attach TENIS gazettal history to file Delete from District Proposals spreadsheets Create Conservation Commission summary	
3	<b>DIRECTOR, NATURE CONSERVATION</b>	To note	
4	<b>C.I.S.</b>	Please rename file/create new file  Keyword: Activity: Subject: Free text:	

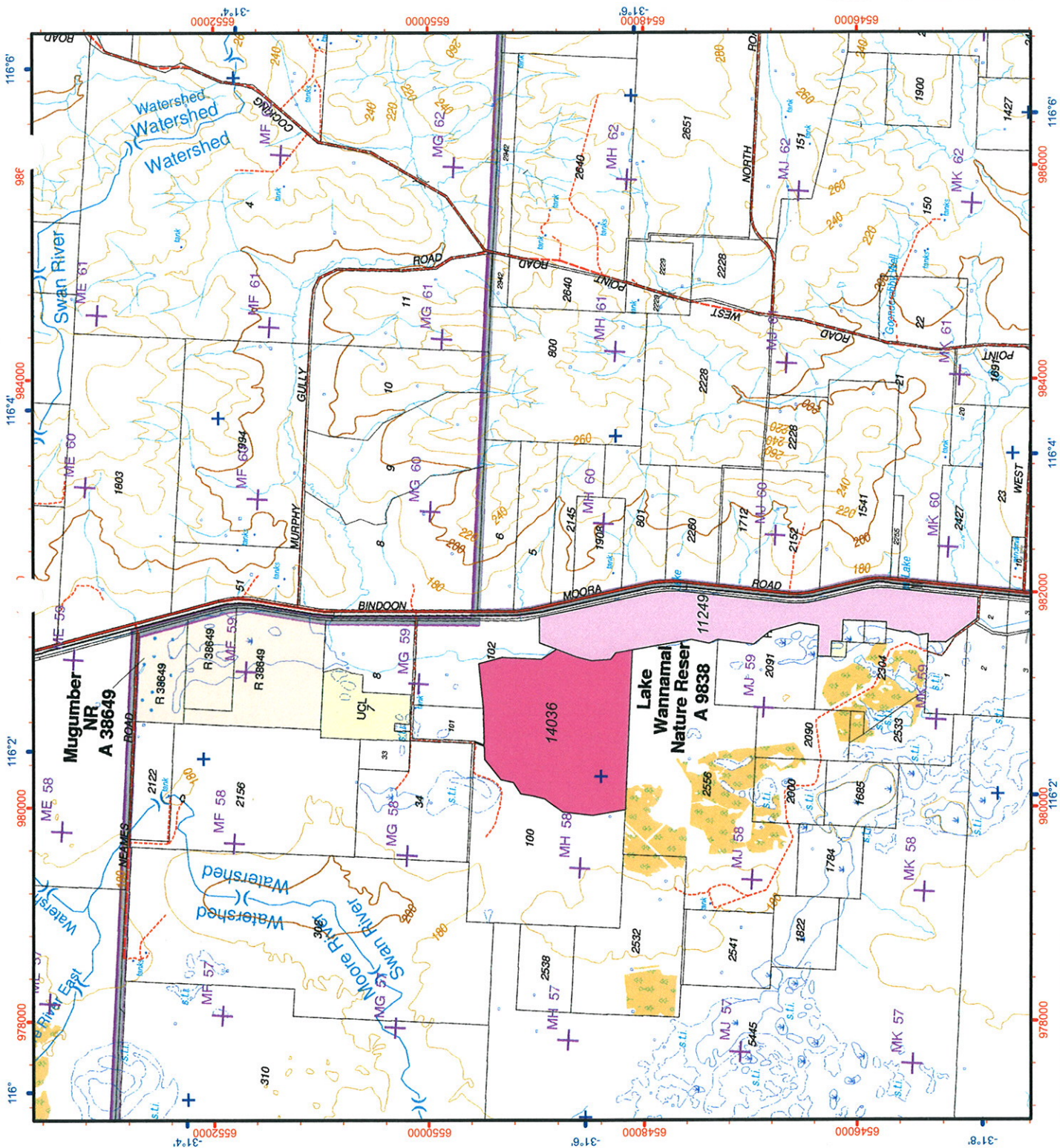

**LEGEND**

- Original\_area\_of\_A\_Reserve\_9838
- addn to A Reserve 9838

Lake Wannamal Nature Reserve  
 Lots 11249 & 14036  
 Conservation of Flora and Fauna  
 (340.1237ha)  
 Mgt Order to the Conservation Commission of WA

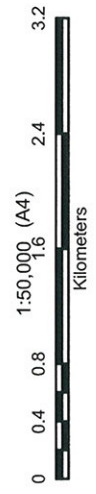

Projection: Universal Transverse Mercator  
 MGA Zone 49, Datum: GDA94

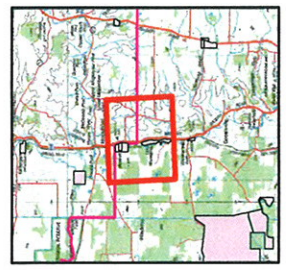

Produced under the Direction of  
 Keiran McLamara  
 Director General, Department of  
 Environment and Conservation

Graticule shown at 2 minutes intervals  
 Grid shown at 2000 metre intervals  
 The Dept. of Environment and Conservation does not guarantee that this map is without flaw of any kind  
 and disclaims all liability for any errors, loss or other consequence which may arise from relying on any information depicted

Produced at 16:31pm, on March 26, 2010

**Customer Advices for Reserve Actions  
1/09/2009 - 30/09/2009**

**Shire of Gingin 1/09/2009 - 30/09/2009**

Reserve No.	Land Description	DPI File No.	Action	Volume/Folio	Document No.	Registered	Street Name	Area	Public Plans
9838	Lot 11249 on Deposited Plan 217437	09989-1901-02RO	Order for Addition of Land to Certain Class 'A' Reserves to include lot 14036 on Deposited Plan 221348 & area = 340.1238 Hectares	3151-591	L067533	08/09/2009	Conservation Commission of Western Australia	340.1238 Ha	Wannamal NW (50)
9838	Lot 11249 on Deposited Plan 217437	09989-1901-02RO	?	3151-591 3151-591	L067532	08/09/2009	Conservation Commission of Western Australia	159.6204 Ha	Wannamal NW (50)

CD LAKE WANNAMAL NR 023997F3106  
02347F3106  
016546F3102  
044644F2000

- SEE ALEX

Rob,  
- Please update TEXTS  
to order new plans.  
Thanks

Bob,  
I have done what I needed to do with this (i.e. advise of necessity of the reservation).  
Back to you for your other actions  
Alex

P.S. Can you get the Alex files sorted out (history) & direct my request (see below letter) to Rob Dana.  
Thanks  
Janette

Bob  
7/12/2009

Bob,  
GAZETTED ACTION COMPLETED, TENIS & SHAPE FILES AMENDED  
Rob Dana  
14/1/10