

RESERVE ACTION SHEET: CONSERVATION RESERVES

RESERVE No. 15231

LOCAL GOVERNMENT: Shire of Esperance

NAME : Woody Lake Nature Reserve

PURPOSE: Conservation of flora and fauna

VESTING: Conservation Commission

ACTION

Addition of Lots 3000 and 3002 on deposited plan 42672, Lot 101 on deposited plan 63602, and Lot 110 on deposited plan 27456 to Woody Lake Nature Reserve (A15231)

Total Area: previous area – 620.636 hectares
increased to 944.8783 hectares with addition

REASON FOR ACTION

Addition of 324.2423 hectares of purchased freehold land to increase the buffer around Ramsar listed Lake Warden wetlands and rationalise boundary of Woody Lake Nature Reserve.

Date of amendment: 5/5/2010

Maps: pp. 149, 133

Customer advice: p. 137

Proposal Summary: see pp. 47, 76

IUCN classification: 1a

Recommended IUCN classification: (if new reserve)

Native Title: Extinguished by former freehold tenure.

1	LAND UNIT LEADER	To note	<i>Ed 22/10/12</i>
2	LAND UNIT	Send copies of advice and maps to: <ul style="list-style-type: none"> • Lisa Wright (Kensington) DIGITAL COPY • District Manager DIGITAL COPY • Regional Manager DIGITAL COPY Attach TENIS gazettal history to file Delete from District Proposals spreadsheets Create Conservation Commission summary	AG 23/10/12 AG 23/10/12 AG 23/10/12 AG 19/10/12 AG 19/10/12 AG 19/10/12
3	DIRECTOR, NATURE CONSERVATION	To note 	<i>13/10/12</i>
4	C.I.S.	Please <u>rename file</u> /create new file Keyword: Activity: Subject: Free text:	N/A

(SOUTH COAST REGION)
 ESPERANCE DISTRICT

Customer Advices for Reserve Actions
 1/08/2010 - 31/08/2010

FILE 2007/002431-1

Shire of Esperance 1/08/2010 - 31/08/2010

Reserve No.	Land Description	DPI File No.	Volume/Folio	Action	Document No.	Registered	Street Name	Area	Public Plans
19234		03855-1912-03RO	-	Order for Addition of Land to Crown: Shire of Esperance to include Lots 3000 & 3002 on Deposited Plan 24577 and Lot 110 on Deposited Plan 27445 & Lot 507 on Deposited Plan 63802 and increase the Class 6 Reserve 15231 and it's area increased to 337 3570 hectares according to area 2 687 0368 Hectares	L362392	09/08/2010	Hill & Lake Rd Myrup & Tranquil Drive, Windabout	337 3570 Ha	CG29(10)4.4 & CG29(10)4.5
19540	Lot 1653 on Deposited Plan 240530	00100-1921-03RO	2014-320	Amendment of Reserve 10 to add Lot 310 on Deposited Plan 65167 and the area being increased to 1032.5570 hectare.	L402403	17/08/2010		1032.5570 Ha	
48910	Lot 955 on Deposited Plan 49174	50841-2006-01RO	3138-506	Management Order to Shire of Esperance, Post Office Box 507, Esperance WA 6450 To be used for it's designated purpose of "Public Recreation and Drainage" for the designated purpose of "Public Recreation and Drainage"	L382944	23/07/2010		22597 Ha	CG29(2)18.17, CG29(10)4.4
48923	Lot 524 on Deposited Plan 50991	51114-2006-01RO	3139-284	Management Order to Shire of Esperance, Post Office Box 507, Esperance WA 6450 To be used for its designated purpose of "Public Recreation" for the designated purpose of "Public Recreation"	L382943	23/07/2010	Duaghin Crescent, Cartletown	2147 sqm	CG29(2) 18.17, CG29(10) 4.4
50098	Lot 30 on Deposited Plan 54070	00885-2009-01RO	3155-225	Management Order to Conservation Commission of Western Australia, of Locked Bag 104 Bentley DC WA 6983 To be used for its designated purpose of "Public Recreation and Conservation" only for the designated purpose of "Public Recreation and Conservation"	L382936	23/07/2010	Warden Street, Chadwick	1.4230 Ha	CG29(2) 15.15, CG29(10) 3.4

WOODY LAKE NR -
 ADDITION OF LOTS 101, 110, 3000 & 3002
 (+ 324 2495ha)

+ 324 2495 ha ✓

To: BOK HO
 ALL DATABASES & RECORDS AMENDED
 ACCORDING TO CUSTOMER ADVICE AUG '10.
 DOCUMENTS ADDED TO THIS FILE.

WRITE FOLDER - 24/3/11 RO
 SHARFILE - 24/3/11 RO
 TENIS - 23/3/11 RO
 MAPINFO - 28/3/11 RO

R.Diana 28/3/11

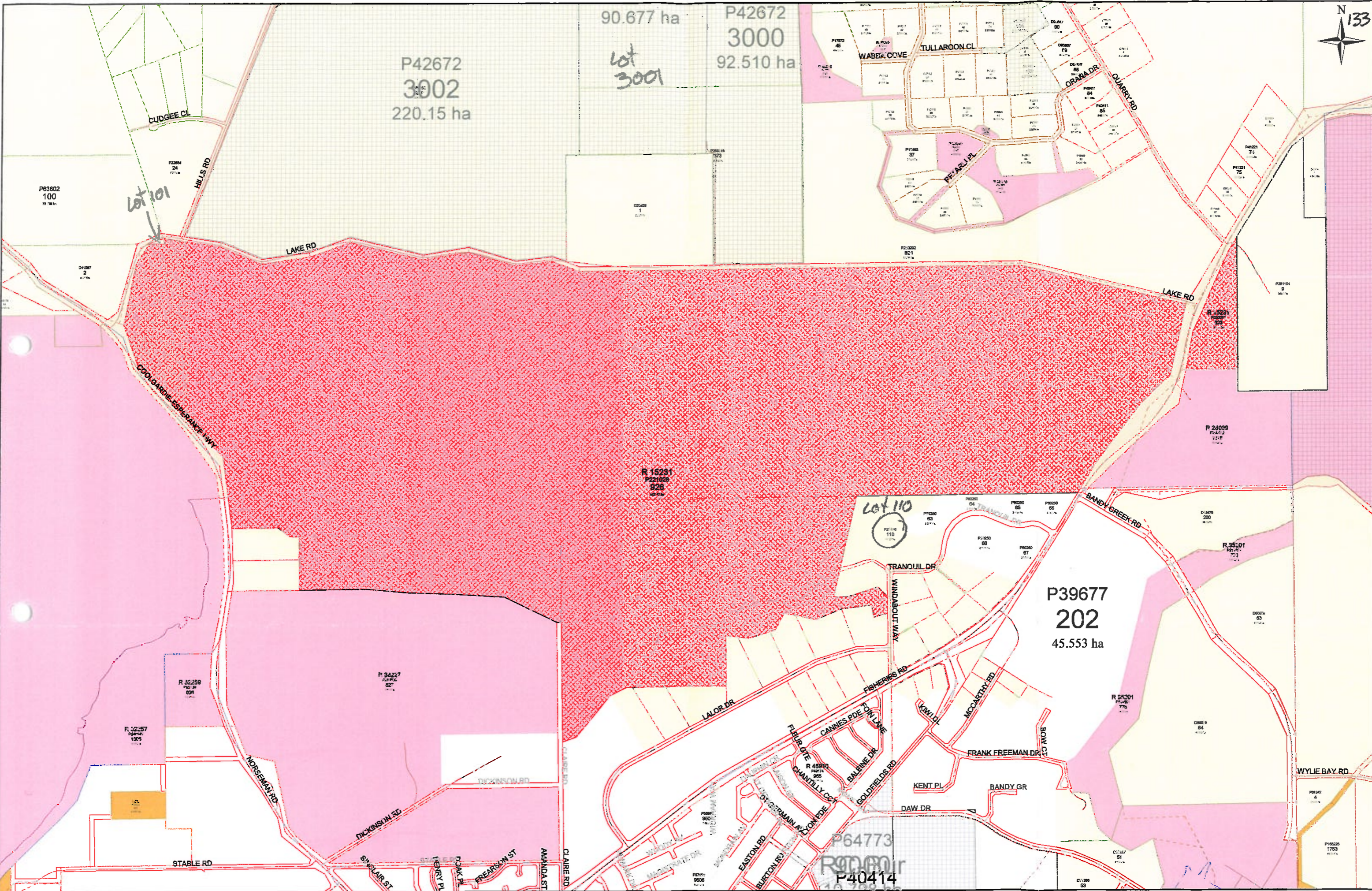

Scale : 1:15000 (MGA)
 MGA : SW=396102.832,6256278.588 Zone 51 / NE=402273.634,6260268.024 Zone 51
 Lat/Long : -33°49'43.054", 121°52'37.970" / -33°47'35.663", 121°56'39.594" H 266mm by W 411mm

Printed : 14:08 Thu 3/Jun/2010
 © Western Australian Land Information Authority 2010

This product is for information purposes only and is not guaranteed. The information may be out of date and should not be relied upon without further verification from the original documents. Where the information is being used for legal purposes then the original documents must be searched for all legal requirements.

LANDGATE COPY OF ORIGINAL NOT TO SCALE Thu Mar 24 14:34:44 2011 JOB 36411843

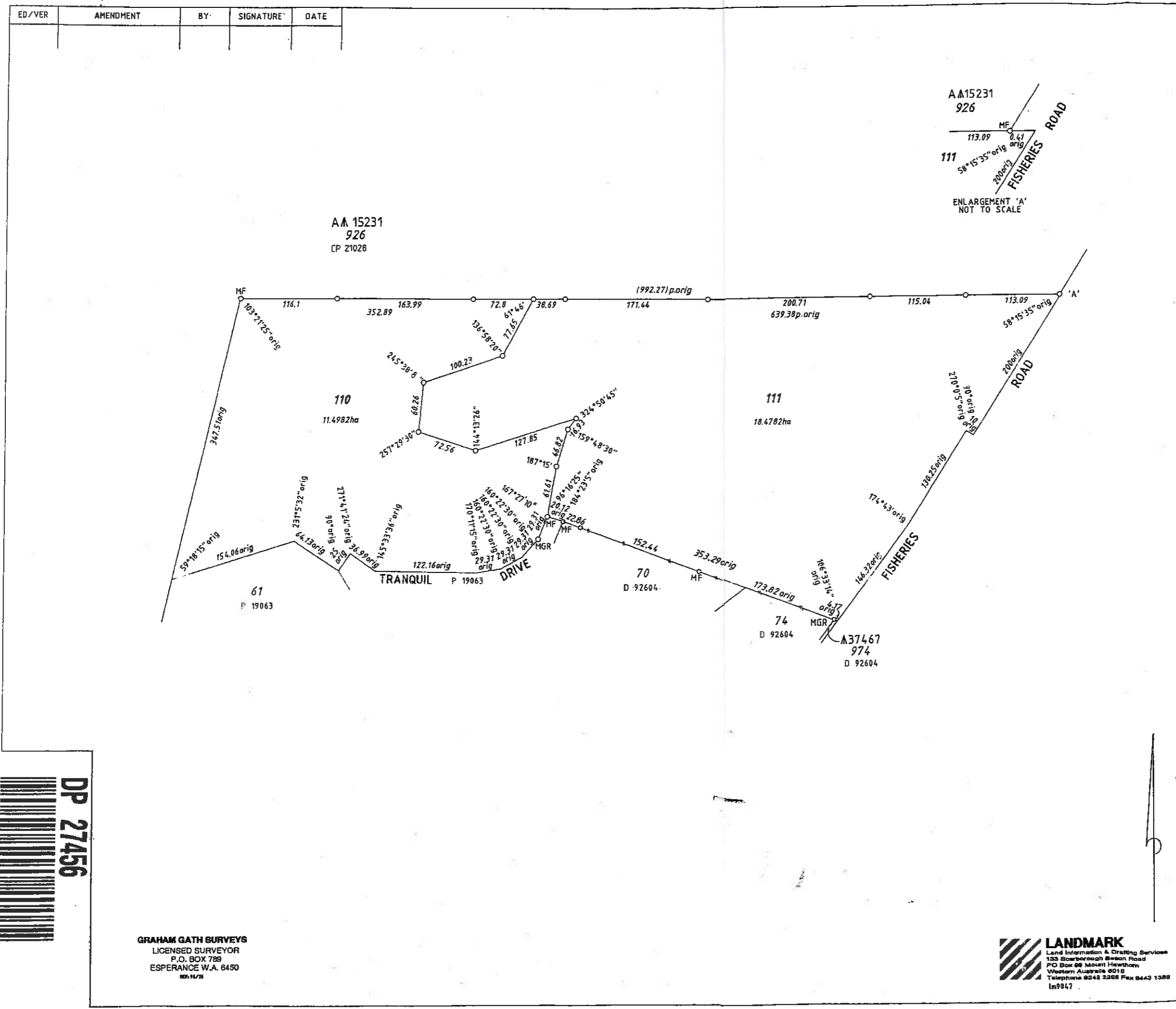

TYPE FREEHOLD	
PURPOSE SUBDIVISION	
PLAN OF	
LOTS 110 & 111	
DISTRICT EAST	EARLY ISSUE YES/NO
TOWNSITE	FORMER TENURE
DOLA FILE	PT LOT 109
LOCAL AUTHORITY SHIRE OF ESPERANCE	P 19063
LOCALITY CASTLETOWN	C/T 1961-174
INDEX ON	FIELD BOOK
CG29(10) 4.4	85008
PUBLIC	
SCALE: 1:8000	
ALL DISTANCES ARE IN METRES	
SURVEYOR'S CERTIFICATE - Reg 54	SURVEYOR'S CERTIFICATE - Completed
GRAHAM MALCOLM GATH hereby certify that this is a correct representation of the survey and / or calculation from measurements recorded in the field book lodged for the purposes of this plan and that it complies with the relevant written law in relation to which it is lodged.	hereby certify that this copy plus (a) is a correct and accurate representation of the survey(s) of subject land; and (b) is in accordance with the relevant law in relation to which it is lodged.
Licensed Surveyor Date	Completed Surveyor Date
SURVEYING & DRAFTING BY	
GRAHAM GATH SURVEYS & LANDMARK	
LODGED	TYPE OF VALIDATION
DATE 11.6.01	FULL AUDIT
FEE PAID 2550	LEGAL COMPONENT S.MEE
ASSESS No. 31155	DOCKET PLAN No. 26099
	CERTIFIED CORRECT 27.7.00
	F.S.C. DATE 2.12.2001
APPROVED BY WESTERN AUSTRALIAN PLANNING COMMISSION	
FILE 113993	
DATE 23.7.2001	
INSPECTOR OF PLANS & SURVEYS / AUTHORIZED LAND OFFICER	
APPROVED	
APPROVED 3-8-2001	
INSPECTOR OF PLANS & SURVEYS / AUTHORIZED LAND OFFICER	
DOLA Department of LAND ADMINISTRATION	
DEPOSITED PLAN	
27456	
SHEET 1	OF 1
EDITION 1	VERSION 1

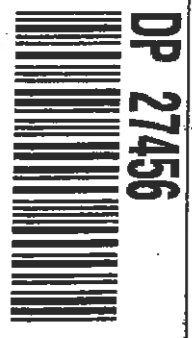

GRAHAM GATH SURVEYS
LICENSED SURVEYOR
P.O. BOX 789
ESPERANCE W.A. 6450
089 44721

LANDMARK
Land Information & Drafting Services
133 Scarborough Station Road
PO Box 89 Mount Hawthorn
Western Australia 6015
Telephone 9543 2368 Fax 9443 1388
Ln9047

AMENDMENTS TABLE				
ED/VER	AMENDMENT	BY	SIGNATURE	DATE
1/2	I.O.F.O. CHANGED.	LANDGATE		4-5-2010

LIMITED IN DEPTH TO 60.96 METRES

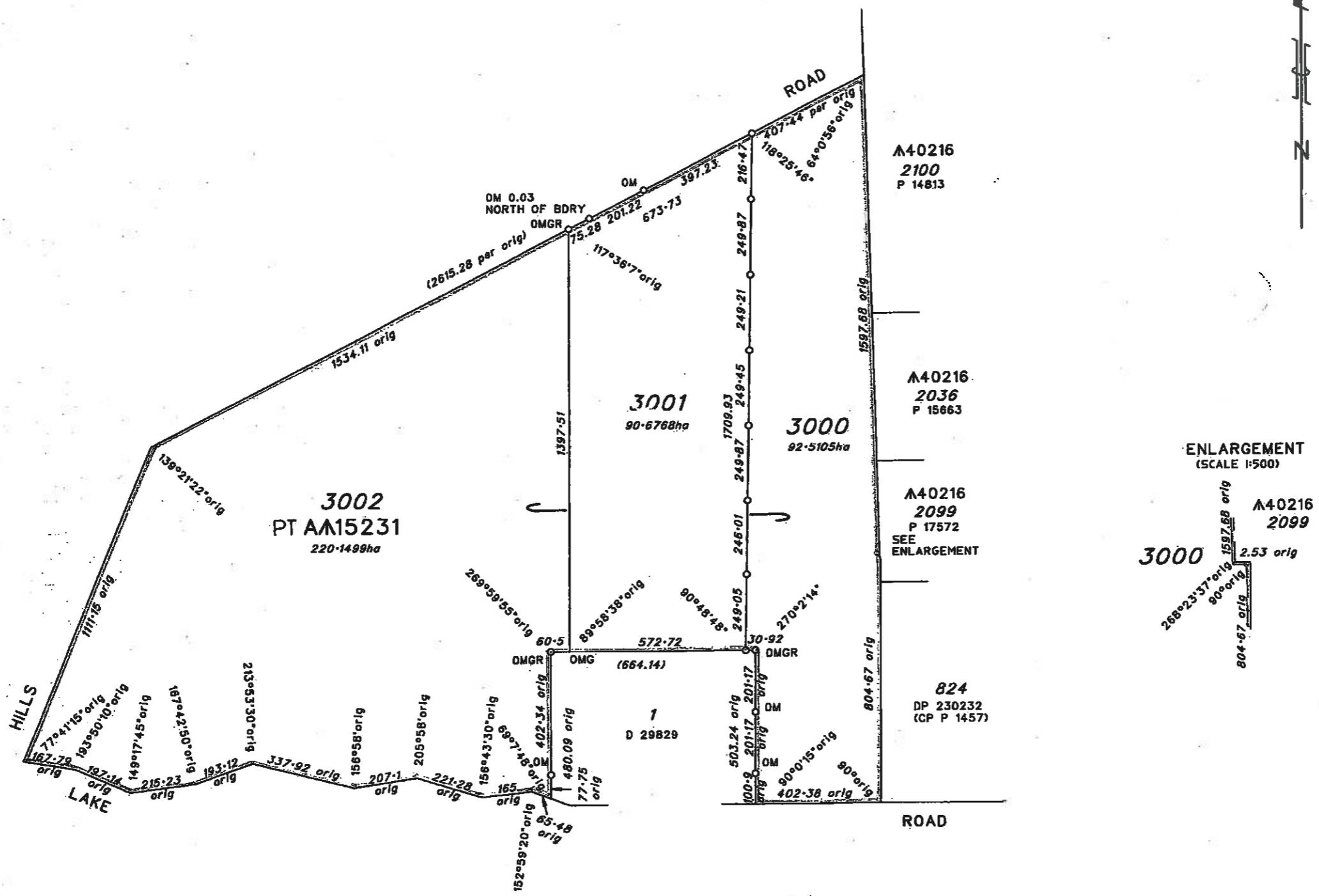

ENLARGEMENT (SCALE 1:500)

TYPE CROWN
 PURPOSE SUBDIVISION
 PLAN OF
LOTS 3000-3002

DISTRICT ESPERANCE SSA NO
 TOWNSHIP
 DOLA FILE 9885/1912/V5 FORMER TENURE
 LOCAL AUTHORITY SHIRE OF ESPERANCE SEE TABLE
 LOCALITY MYRUP
 INDEX GG29(10)4.3 & GG29(10)4.5 FIELD BOOK
 PUBLIC 94831

SCALE: 1:10000
 DISTANCES ARE IN METRES 0 100 200 300 400
 SURVEYOR'S CERTIFICATE - Reg 54
 I, Gregory William Thomas
 hereby certify that this is a correct representation of the survey and / or calculation from measurements recorded in the field book lodged for the purposes of this plan and that it complies with the relevant written laws in relation to which it is lodged.
 Date: 21/11/2004
 Licensed Surveyor

LOGGED	TYPE OF VALIDATION	APPROVED BY WESTERN AUSTRALIAN PLANNING COMMISSION
DATE: 20-12-04	FULL ADT	EXEMPT FROM MAPC APPROVAL
REF: 42.63	PLAN COMPONENT: H/S	
ASSESS NO: 439567	DATE: 11-03-05	DATE: 4-5-2010

IN ORDER FOR DEALINGS
 SUBJECT TO:
Redescription of A 15231
Reservation of Lot 3001
 4-5-2010
 INSPECTOR OF PLANS & SURVEYS / AUTHORIZED LAND OFFICER DATE

APPROVED
 8-5-2010
 INSPECTOR OF PLANS & SURVEYS / AUTHORIZED LAND OFFICER
 Department of Land Information

LOT	FORMER PI/TENURE	ON PLAN/DIA	TITLE
3000	Pt. 373 Pt. 827	DP255H6 DP 230232	C/T 1931/173 C/T 1931/173
3001	Pt. 373 Pt. 827	DP255H6 DP 230232	C/T 1931/173 C/T 1931/173
3002	826	DP230232	C/T 1931/173

DEPOSITED PLAN
42672
 SHEET 1 OF 1
 EDITION 1 VERSION 12

VERSION	AMENDMENT	AUTHORISED BY	DATE

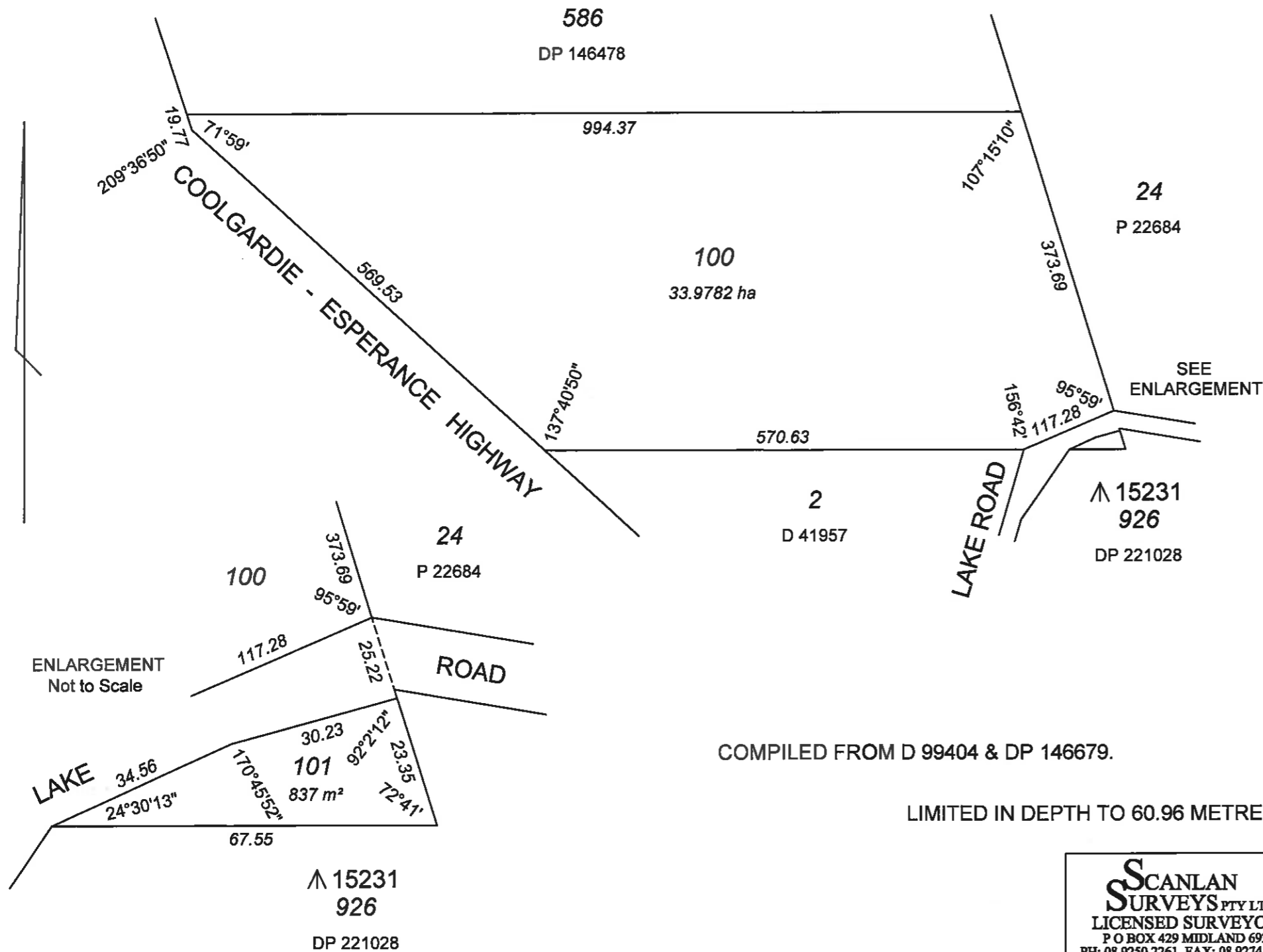

COMPILED FROM D 99404 & DP 146679.

LIMITED IN DEPTH TO 60.96 METRES

SCANLAN SURVEYS PTY LTD
 LICENSED SURVEYORS
 P O BOX 429 MIDLAND 6936
 PH: 08 9250 2261 FAX: 08 9274 6206
 Email : survey@scanlansurveys.com.au
 6362/09/1 GC

INTERESTS AND NOTIFICATIONS

SUBJECT	PURPOSE	STATUTORY REFERENCE	ORIGIN	LAND BURDENED	BENEFIT TO	COMMENTS
LOT 101						LOT 101 TO BE TRANSFERRED TO THE STATE OF WESTERN AUSTRALIA FOR CONSERVATION

TYPE FREEHOLD

PURPOSE SUBDIVISION

PLAN OF

LOTS 100 AND 101

SSA NO

DISTRICT ESPERANCE FILE

TOWNSITE

LOCAL AUTHORITY SHIRE OF ESPERANCE

LOCALITY MYRUP

FORMER TENURE LOT 166 DP 27175 C/T 2212/793	ON INDEX CG29(10)03.04	FIELD BOOK COMPILED
--	------------------------------	------------------------

SCALE: 1:6000 @ A3

ALL DISTANCES ARE IN METRES

0m 60m 120m 240m 360m

SURVEYOR'S CERTIFICATE - Reg 54

I hereby certify that this plan is accurate and is a correct representation of the -

(a) *survey; and/or
 (b) *calculations from measurements;
 [* delete if inapplicable]

undertaken for the purposes of this plan and that it complies with the relevant written law(s) in relation to which it is lodged.

Licensed Surveyor Date

SURVEYOR'S CERTIFICATE - Compiled

W M SCANLAN

I hereby certify that this compiled plan

(a) is a correct and accurate representation of the survey(s) of the subject land; and
 (b) is in accordance with the relevant law in relation to which it is lodged.

Licensed Surveyor Date

LODGED	TYPE OF VALIDATION
DATE	FULL AUDIT
FEE PAID	LEGAL COMPONENT
ASSESS No.	DOCKET
	CERTIFIED CORRECT
	I.S.C.
	F.S.C.

SURVEY FIRM

SCANLAN SURVEYS

APPROVED BY

WESTERN AUSTRALIAN PLANNING COMMISSION

FILE 139584

Delegated Under S.16 P & D Act 2005 Date

IN ORDER FOR DEALINGS

SUBJECT TO

FOR INSPECTOR OF PLANS & SURVEYS DATE

AUTHORIZED LAND OFFICER

Landgate

Western Australian Land Information Authority

APPROVED

INSPECTOR OF PLANS & SURVEYS DATE

AUTHORIZED LAND OFFICER

DEPOSITED PLAN

63602

SHEET ...1... OF ...1...
 VERSION ...1...