

RESERVE ACTION SHEET: CONSERVATION RESERVES

RESERVE No. 16584

LOCAL GOVERNMENT: Beverley

NAME :

PURPOSE: Conservation of Flora and Fauna

VESTING: Conservation and Parks Commission

ACTION

Creation of a nature reserve over Lot 303 on Deposited Plan 403418, Lot 43 on Deposited Plan 116094 and Lot 62 on Deposited Plan 214173.

Total Area: 140.94 hectares

REASON FOR ACTION:

In October 2010 the Department of Water identified that Reserve 16584 (purpose of 'Water') was considered surplus to their requirements. The Department of Environment and Conservation was invited to accept management of this reserve for conservation purposes.

Reserve 16584 is part of an identified Threatened Ecological Community, contains identified sites of Priority one, two and three flora as well as Red Morel, Banksias, White Gum and Salmon Gum woodlands, Melaleuca Thickets and Sandplain Heath. The Department of Environment and Conservation and then Department of Parks and Wildlife expressed an interest in seeking management of this reserve and a 2.2 hectare portion of unused road reserve (One Chain Road).

In December 2013 the Department of Mines and Petroleum agreed to the transfer and in August 2014 the Shire requested the Department of Lands to close One Chain Road.

On 23 July 2016 The Department of Lands undertook the necessary actions to finalise the closure of One Chain Road and to transfer the closed road and Reserve 16584 to the Conservation and Parks Commission as a nature reserve.

Date of amendment: 23/06/16

Maps: pp. 39, 77-79

Customer advice: p.75-76

Proposal Summary: see pp. 16, 53

IUCN classification:

Recommended IUCN classification: Ia

Native Title: N/A

1 LAND UNIT LEADER	To note	<i>Ben</i> <i>9/8/2016</i>
2 LAND UNIT	Send scan of RAS, customer advice, Reserve Enquiry Detail and maps to: <ul style="list-style-type: none">• Lisa Wright (Kensington) DIGITAL COPY• District Manager DIGITAL COPY• Regional Manager DIGITAL COPY• Geoffrey Banks GIS Branch DIGITAL COPY Attach Landgate RED to file Strikethrough from District Proposals spreadsheets Create Conservation Commission summary	<i>Ben</i> 9/8/16 <i>Ben</i> 9/8/16 <i>Ben</i> 9/8/16
3 DIRECTOR, NATURE CONSERVATION	To note	
4 C.I.S.	Please rename file/create new file Keyword: Activity: Subject: Free text:	

Proposed re-vesting of Crown Reserve 16584 Shire of Beverley

Legend

Declared Rare and Priority Flora

- + Extinct
- Priority
- Rare

- Proposed addition
- Reserve 16584
- Other Crown Reserves
- Unallocated Crown Land



Projection: Universal Transverse Mercator
MGA Zone 50. Datum: GDA94

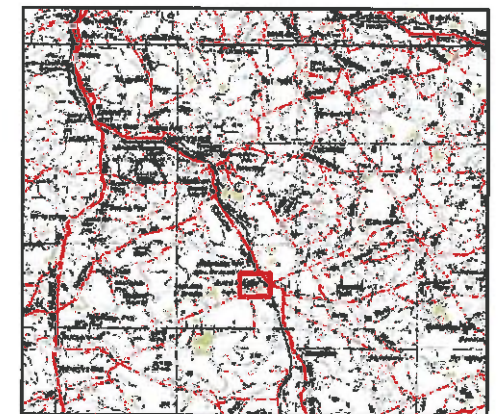

Graticule shown at 15 seconds intervals
Grid shown at 500 metre intervals

The Dept. of Environment and Conservation does not guarantee that this map is without flaw of any kind and disclaims all liability for any errors, loss or other consequence which may arise from relying on any information depicted



Department of
Environment and Conservation
Our environment, our future

Produced by Nicola Mincham,
Department of
Environment and Conservation

Landgate Map Viewer - Mozilla Firefox

www.landgate.wa.gov.au

Landgate MAP VIEWER

Window Show/Hide

Cadastral Parcels

Catalogue (tick box to select) help Map help

- Aerial Photography
- Property View
- Street Maps

Service Details - Aerial Photography help

- Transparency
- Legend
- Metadata

Layers

Select layer to make image visible

- Avon River Northam to Yenvening Lakes 196
- Beverley 2006
- Beverley 2005
- Beverley 2010
- Beverley 2012
- Beverley 2015
- Brookton 2005
- Comgin 1997
- Comgin North 2001
- Metropolitan East 2000
- Metropolitan East 2001
- Metropolitan North East 2002
- Metropolitan North East 2003
- Metropolitan North East 2004
- Metropolitan North East 2005
- Mount Kokeby Townsite 2012

Scale 1:11,744 Latitude: -32.212442 Longitude 116.962451

1 record selected

062129

154

101 83 ha

**Customer Advices for Reserve Actions
1/07/2016 - 31/07/2016**

Shire of Beverley 1/07/2016 - 31/07/2016

Reserve No.	Land Description	DoL File No.	Volume/Folio	Action	Document No.	Registered	Street Name	Area	Public Plans
165E4	Lot 303 on Deposited Plan 403418	02811-1916-01RO	0000-000	Amendment of Reserve to add Lot 303 on Deposited Plan 403418 and its area being increased to 140.0387 hectares accordingly.	N382314	23/06/2016	Dale Kokeby Road	140.0387 Ha	BH33(2)38.36 and 38.37. BH33(10)08.08
165R4	Lot 43 on Deposited Plan 110094 Lot 62 on Deposited Plan 214173 Lot 303 on Deposited Plan 403418	02811-1916-01RO	3003-453 3003-454 0000-000	Change of Purpose to "Conservation of Flora and Fauna"	N382315	23/06/2016	Dale Kokeby Road	140.0387 Ha	BH33(2)38.36 and 38.38. BH33(10)08.08
165B4 165B4	Lot 43 on Deposited Plan 110094, Lot 62 on Deposited Plan 214173	02811-1916-01RO	3003-453 3003-454	?	N382313	23/06/2016	Dale Kokeby Road	138.7059 Ha	BH38(2) 38.38 and 38.37

Comment [NM2]: Proposed creation of a Nature Reserve over DOW reserve and closed road reserve

Comment [BH3]: Nicola

**Customer Advices for Road Actions
1/07/2016 - 31/07/2016**

Shire of Beverley 1/07/2016 - 31/07/2016

Road Name	Land Description	Action Type	DoL File No.	Document No.	Registered	Purpose	Public Plans
one chain road	Lot 303 on Deposited Plan 403419	Road Closure	02811-1916-01RO	N382312	23/06/2016	public road	BH33(10)08.08

Comment [NM1]: Proposed addition to R16584, proposed nature reserve

Reserve Enquiry Detail [5100L]

[Screen Friendly](#) [Print Page](#)

Reserve Name	16584	Legal Area (ha)	140.9387
Type		Status	Current
Notes		Current Purpose	CONSERVATION OF FLORA AND FAUNA
File Number	2811/16		
Additional Reserve Information	RESERVE COMPRISES LOT 43 ON DP116094, LOT 62 ON DP214173 & LOT 303 ON DP403418 (N362314)		

Class	Responsible Agency	Date of Last Change
C	DEPARTMENT OF PARKS AND WILDLIFE	04/07/2016

Management Orders	Document	Land Use	Local Government Authority
		CONSERVATION OF FLORA AND FAUNA	BEVERLEY, SHIRE OF

Add Item	CLT Number	Parcel Identifier	Street Address	Suburb	File Number	PIN	Area (sqm)	Map Viewer
<input type="checkbox"/>	LR3003-453	Lot 43 On Plan 116094			02811-1916-02RO	470009	20232.676	
<input type="checkbox"/>	LR3003-454	Lot 62 On Plan 214173			02811-1916-02RO	470005	1387059.0	
<input type="checkbox"/>	LR3023-123	Lot 303 On Plan 403418			02811-1916-02RO	12233555	22328.0	

Reserve Number 16584

Previous Certificates of Title

Historic Crown Allotments

MOUNT KOKEBY	Town lot/Lot	43
MOUNT KOKEBY	Town lot/Lot	62

Gaz Page/Document	Date	Type	Text
N362313	23/06/2016	Historical Responsible Agency	DEPARTMENT OF WATER
N362313	23/06/2016	Vesting Revoked	REVOKED
N362314	23/06/2016	Current Area	140.9387
N362315	23/06/2016	Current Purpose	CONSERVATION OF FLORA AND FAUNA
3548	26/07/1996	Vesting Revoked	REVOKED (ORDER DATED 16/02/1917)
3553	26/07/1996	Historical Vesting	VEST:WATER AND RIVERS COMMISSION
2144	30/06/1978	Historical Area	138.7059
287	16/02/1917	Historical Vesting	VEST MINISTER FOR WATER RESOURCES
290	16/02/1917	Class	C
290	16/02/1917	Original Gazettal and page	ORIGINAL GAZETTE
	16/02/1917	Correspondence File Number	2811/16
	16/02/1917	Historical Purposes	WATER
	16/02/1917	Lot/Town Lot	MOUNT KOKEBY 43,62
	16/02/1917	Original Area	2.0.0
	16/02/1917	Previous Lot/Locations	MOUNT KOKEBY,59
	16/02/1917	Public Plan	MOUNT KOKEBY 02 38.36,38.37
	16/02/1917	Street Name	DALE-KOKEBY RD
	16/02/1917	Survey Number	D:16094,OP:14173
	01/01/0001	Metric Conversion	0.8094,P34

This product is for information purposes only. A search of the original documentation is required for all legal purposes
Western Australian Land Information Authority (Landgate)