

## RESERVE ACTION SHEET: CONSERVATION RESERVES

**RESERVE No.** A17233

**LOCAL GOVERNMENT:** Shire of Chapman Valley

**NAME :** unnamed Nature Reserve

**PURPOSE:** Conservation of flora and fauna

**VESTING:** Conservation and Parks Commission

**ACTION:** Creation of a class A nature reserve comprising Lot 6942 on Deposited Plan 202160.

**Total Area:** 24.2811 hectares

**REASON FOR ACTION:** Reserve 17233 was surplus to Department of Water requirements. Assessment revealed that the reserve contains high quality under-represented vegetation types in a highly modified landscape thus the reserve was transferred to the Conservation and Parks Commission.

**Date of amendment:** 1/11/2019

**Maps:** pp. 4, 5

**Customer advice:** p. 20

**Proposal Summary:** see pp. 3, 15

**IUCN classification:** 1a

1	<b>LAND UNIT LEADER</b>	To note	
2	<b>LAND UNIT</b>	Send scan of RAS, customer advice, Reserve Enquiry Detail and maps to:	
		<ul style="list-style-type: none"> <li>• Lisa Wright (Kensington) DIGITAL COPY</li> <li>• District Manager DIGITAL COPY</li> <li>• Regional Manager DIGITAL COPY</li> <li>• Geoffrey Banks GIS Branch DIGITAL COPY</li> </ul>	AG 4/3/2020
		Attach Landgate RED to file	AG 4/3/2020
		Strikethrough from District Proposals spreadsheets	AG 4/3/2020
		Create Conservation Commission summary	AG 4/3/2020
		TENIS amendment	AG 4/3/2020
3	<b>DIRECTOR, PARKS AND VISITOR SERVICES</b>	To note	
4	<b>C.I.S.</b>	Please rename file/create new file  Keyword: Activity: Subject: Free text:	N/A

**Customer Advices for Reserve Actions**  
**1/12/2019 - 31/12/2019**

**Shire of Chapman Valley 1/12/2019 - 31/12/2019**

Reserve No.	Land Description	DPLH File No.	Volume/Folio	Action	Document No.	Registered	Street Name	Area	Public Plans
17233	Lot 6942 on Deposited Plan 202160	00458-1968	3073-422	Change of Purpose to "Conservation of Flora and Fauna"	0271197	01/11/2019	Nolba Stock Route Rd, Nolba	24.2811 Ha	Mongeragarry (50)
17233	Lot 6942 on Deposited Plan 202160	00458-1968	3073-422	Reserve Creation for the designated purpose of "Conservation of Flora and Fauna".	0271198	01/11/2019	Nolba Stock Route Rd, Nolba	24.2811 Ha	Mongeragarry 1:50
17233	Lot 6942 on Deposited Plan 202160	00458-1968	3073-422	Revocation of Management Order No. G915011	0271196	01/11/2019	Nolba Stock Route Rd, Nolba	24.2811 Ha	Mongeragarry (50)

## Reserve Details Report -17233

Reserve	17233	Legal Area (ha)	24.2811
Name	N/A	Status	CURRENT
Type	N/A	Current Purpose	CONSERVATION OF FLORA AND FAUNA
File Number	458-1968		
Notes	N/A		
Additional Reserve Information	RESERVE COMPRISES LOT 6942 ON DP202160 (O271198)		

Class	Responsible Agency	Date of Last Change
A	DEPARTMENT OF BIODIVERSITY, CONSERVATION AND ATTRACTIONS (SCLM)	11/12/2019

Management Order	Document Number
VEST CONSERVATION AND PARKS COMMISSION	O271199

Land Use
CONSERVATION OF FLORA AND FAUNA

Local Government Authority
SHIRE OF CHAPMAN VALLEY

CLT Number	Parcel Identifier	Street Address, Suburb	File Number	PIN	Area (m <sup>2</sup> )
LR3073/422	Lot 6942 On Deposited Plan 202160	No Street Address Information Available	458/1968.	994507	242801.974

Previous Certificates of Title	Status
--------------------------------	--------

Document Number/Gazette Page	Date	Type	Text
O271196	01/11/2019	Vesting Revoked	REVOKED
O271197	01/11/2019	Current Purpose	CONSERVATION OF FLORA AND FAUNA
O271197	01/11/2019	Land Use	9159
O271198	01/11/2019	Class	A
O271198	01/11/2019	Historical Responsible Agency	DEPARTMENT OF WATER AND ENVIRONMENTAL REGULATION (SWWC)

Document Number/Gazette Page	Date	Type	Text
O271199	01/11/2019	Current Vesting	VEST CONSERVATION AND PARKS COMMISSION
O271199	01/11/2019	Responsible Agency	DEPARTMENT OF BIODIVERSITY, CONSERVATION AND ATTRACTIONS (SCLM)
G915010	01/10/1998	Vesting Revoked	MANAGEMENT ORDER REVOKED DATED 15.10.1976
G915011	01/10/1998	Historical Vesting	VEST:WATER & RIVERS COMMISSION
N/A	04/09/1987	Public Plan	MONGERAGARRY 1:50 000
3663	15/10/1976	Historical Vesting	VEST MINISTER FOR WATER RESOURCES
1166	20/06/1919	Historical Class	C
1166	20/06/1919	Original Gazettal and page	ORIGINAL GAZETTE
N/A	20/06/1919	Current Area	60.0.0 (24.2811)
N/A	20/06/1919	Correspondence File Number	458-1968
N/A	20/06/1919	Historical Purposes	WATER
N/A	20/06/1919	Location	VICTORIA,6942
N/A	20/06/1919	Survey Number	OP:2160

date: Mar 4, 2020, 2:03:18 PM



# Reserve C17233 'Waterway' 24 ha

## Legend

- Crown Reserve
- Freehold
- Public Roads
- Nature Reserve

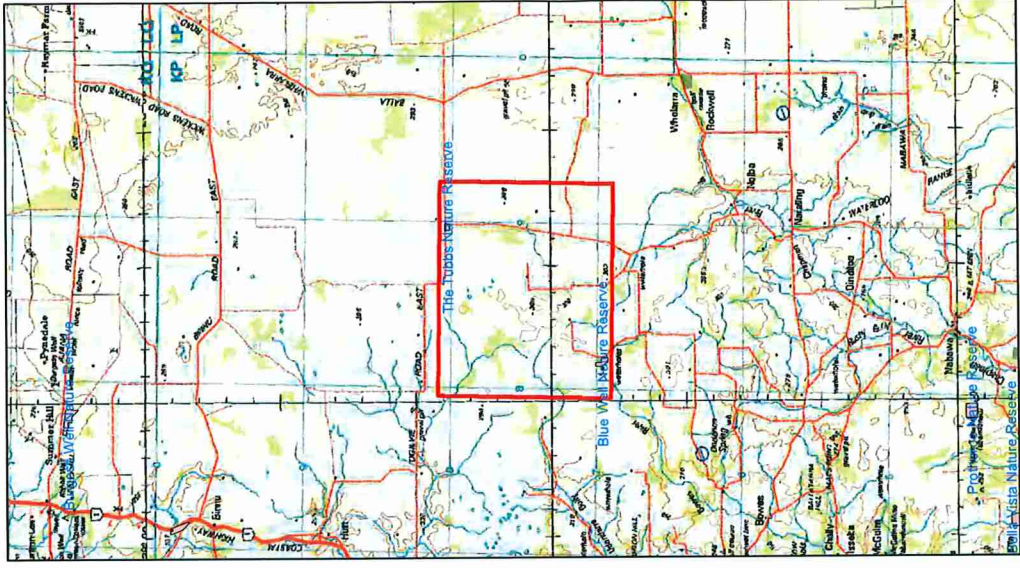

Projection: Universal Transverse Mercator  
MGA Zone 50, Datum: GDA84



Produced at 1:10pm, on Aug 14, 2015  
Department of Parks and Wildlife

The Dept. of Parks and Wildlife does not guarantee that this map is without flaw of any kind and disclaims all liability for any errors, omissions or other consequences which may arise from relying on any information depicted. Roads and tracks on land managed by DPoW may contain unmarked hazards and their surface condition is variable. Exercise caution and drive to conditions on all roads.

Gridlines shown at 6 seconds intervals  
Grid shown at 250 metre intervals



**Reserve C17233  
'Waterway' 24 ha**

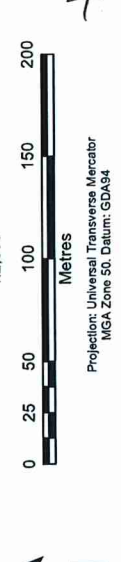
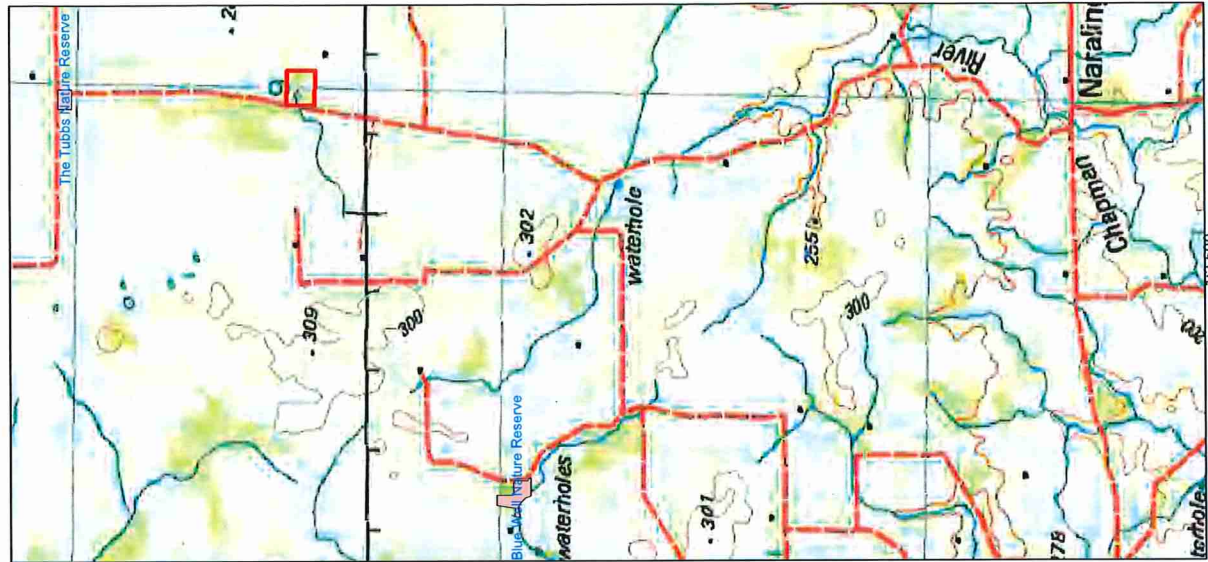
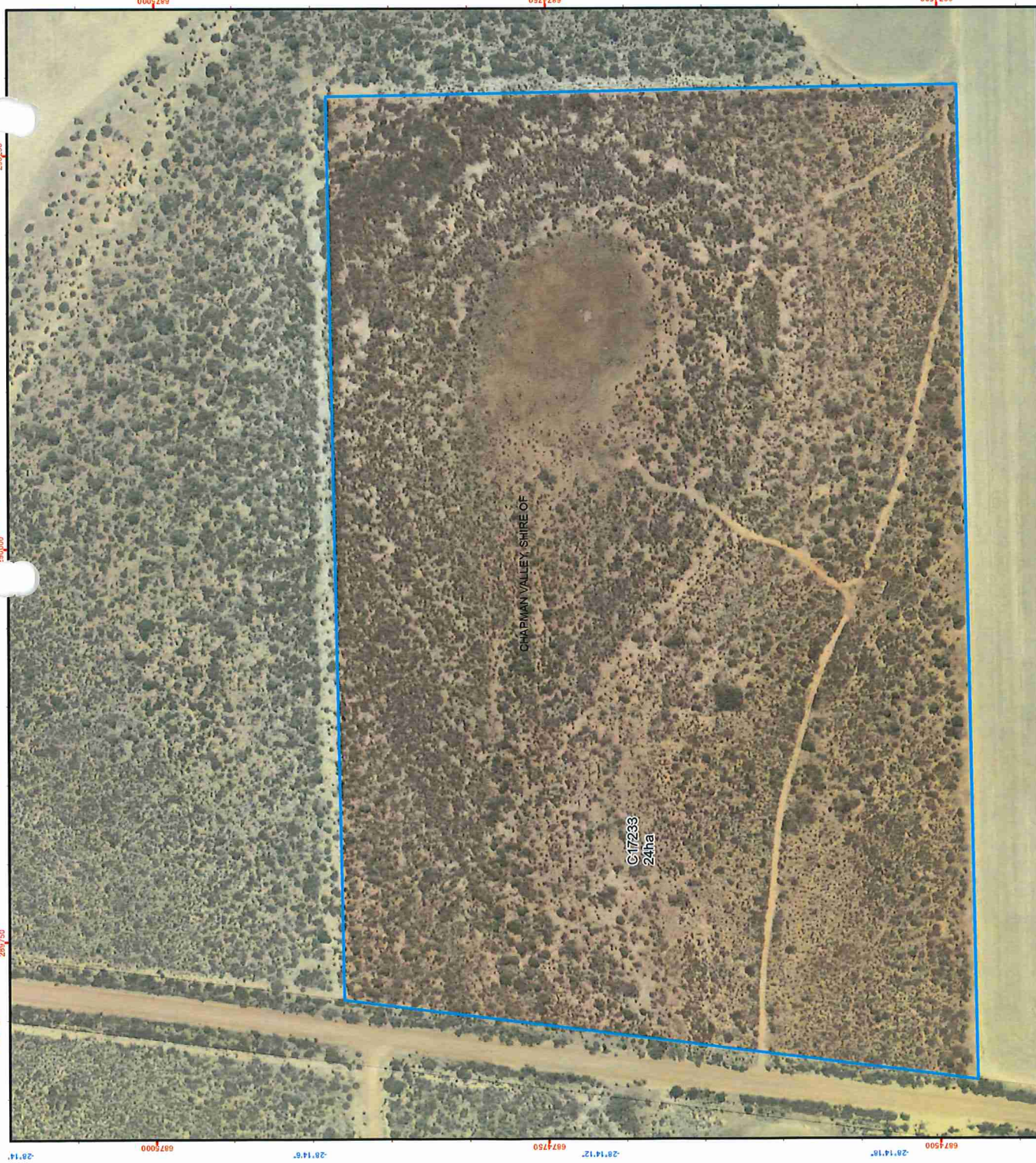

Gridlines shown at 6 seconds intervals  
Grid shown at 250 metre intervals

The Dept. of Parks and Wildlife does not guarantee that this map is without flaw of any kind and disclaims all liability for any errors, omissions or other consequences which may arise from relying on any information depicted. Roads and tracks on land managed by DPW may contain unmarked hazards and their surface condition is variable. Exercise caution and drive to conditions on all roads.



Produced at 1:10pm, on Aug 14, 2015