

RESERVE ACTION SHEET: CONSERVATION RESERVES

RESERVE No. 21751

LOCAL GOVERNMENT: Shire of Busselton

NAME : un-named 5(1)(h) reserve

PURPOSE: Recreation and Camping

VESTING: Conservation Commission

ACTION

Transfer of Reserve 21751 to the Conservation Commission of Western Australian with the purpose of "Recreation and Camping".

Total Area: 66.31ha

REASON FOR ACTION

Reserve 21751 was transfer to DEC on 24 January 2012 to rationalise management of native vegetation surrounding Leeuwin Naturaliste National Park.

The land is proposed to be added to Leeuwin Naturaliste National Park in future. Reserve 21751 was not added directly to the national park due to stakeholder objections. These objections will be addressed and the reserve added to the national park in the future.

Date of amendment: 24/1/12

Maps: 3-4

Customer advice: 6

Proposal Summary:

IUCN classification: TBA.

1	LAND UNIT LEADER	To note	<i>EL 6/7/2012</i>
2	LAND UNIT	Send copies of advice and maps to: <ul style="list-style-type: none"> • Lisa Wright (Kensington) DIGITAL COPY • District Manager DIGITAL COPY • Regional Manager DIGITAL COPY Attach TENIS gazettal history to file Delete from District Proposals spreadsheets Create Conservation Commission summary	<i>NM 9/7/12</i> <i>NM 9/7/12</i> <i>NM 9/7/12</i> <i>NM 9/7/12</i> <i>NM 6/7/12</i> <i>MM 6/7/12</i>
3	DIRECTOR, PARKS AND VISITOR SERVICES	To note	
4	C.I.S.	Please rename file/create new file Keyword: Activity: Subject: Free text:	

**(SOUTH WEST REGION
BLACKWOOD DISTRICT)**

**Customer Advices for Reserve Actions
1/02/2012 - 29/02/2012**

(DEC FILE NO 2012/004525)

Shire of Busselton 1/02/2012 - 29/02/2012

Reserve No.	Land Description	DPI File No.	Volume/Folio	Action	Document No.	Registered	Street Name	Area	Public Plans
21751		08209-1913-01RO	3098-868	Management Order to Conservation Commission of Western Australia of corner Hackett Drive and Australia II Drive, Crawley for the designated purpose of "Recreation and Camping"	L840583	24/01/2012	Lot 1241 Bunker Bay Road, Naturaliste	663132 sqm	Job 120023
21751		08209-1913-01RO	3098-868	?	L837308	19/01/2012	Lot 1241 Bunker Bay Road, Naturaliste	663132 sqm	Job 120023
32217	Lot 408 on Deposited Plan 246123	00655-1972-01RO	3146-164	Amendment of Reserve to (i) To include Lot 501 on Deposited Plan 70923 in lieu of Lot 408 on Deposited Plan 246123 and its area being decreased to 5628smq accordingly.	L836636	19/01/2012	Bussell Highway	5628 sqm	
772	Lot 31 on Deposited Plan 187402	00655-1972-01RO	3028-153	Amendment of Reserve to (i) To include Lot 500 on Deposited Plan 70923 in lieu of Lot 31 on Deposited Plan 187402 and its area being decreased to 23922 smq accordingly.	L836635	19/01/2012	Bussell Highway	23922 sqm	70923 new
33895	Lot 4933 On Deposited Plan 191021	00964-1975-01RO	3109-993	Variation of Management Order to National Trust of Australia (WA) of 4 Havelock Street, West Perth with the following conditions: (i) To be utilised for its designated purpose of "Heritage Place" only; and (ii) Power to lease (or sub-lease or licence) for the designated purpose is granted for the whole or any portion thereof for any term not exceeding twenty one (21) years from the date of the lease, pursuant also to the provisions of section 19 of the Land Administration Act 1997 for the designated purpose of "Heritage Place".	L856412	13/02/2012	936 Layman Road Wonnerup	0.4217 Ha	BF29 (10) 6.8

R21751 is proposed for addition to Leeuwin-Naturaliste NP in the new management plan
NEW: 5(1)(h) 'RECREATION & CAMPING'
 (+66.3132ha)
NICOLA, ALL DATABASES INCLUDING TENIS AMENDED. RELEVANT DOCUMENTS ADDED TO THIS FILE ON PAGES 3-6.
ADDED TO THIS FILE ON PAGES 3-6.
ADDED 29/6/12.
 TENIS - 11/6/12 RO
 SHAPEFILE - 11/6/12 RO
 WHITE FOLDER - 11/6/12 RO
 MAP INFO - 12/6/12 RO

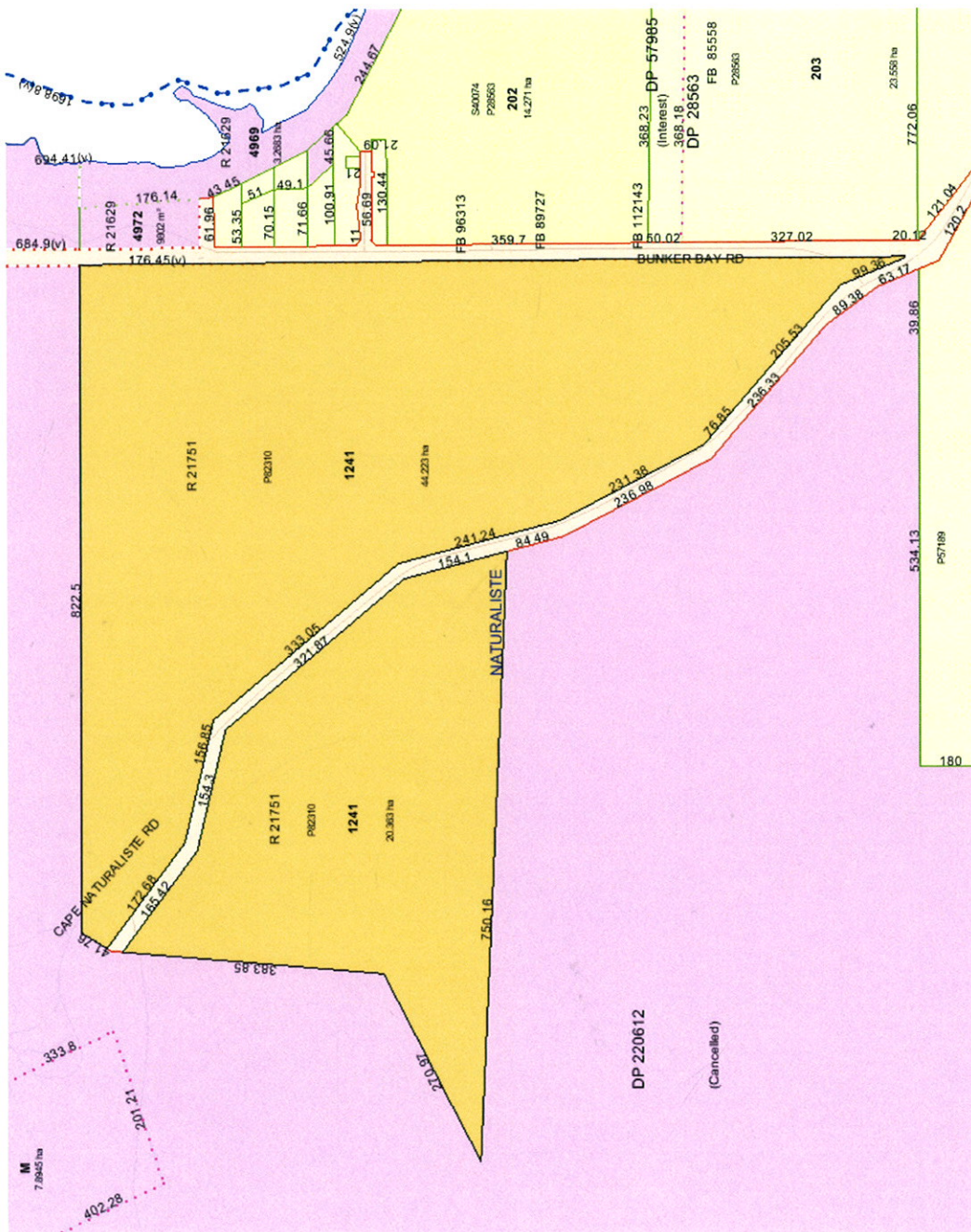

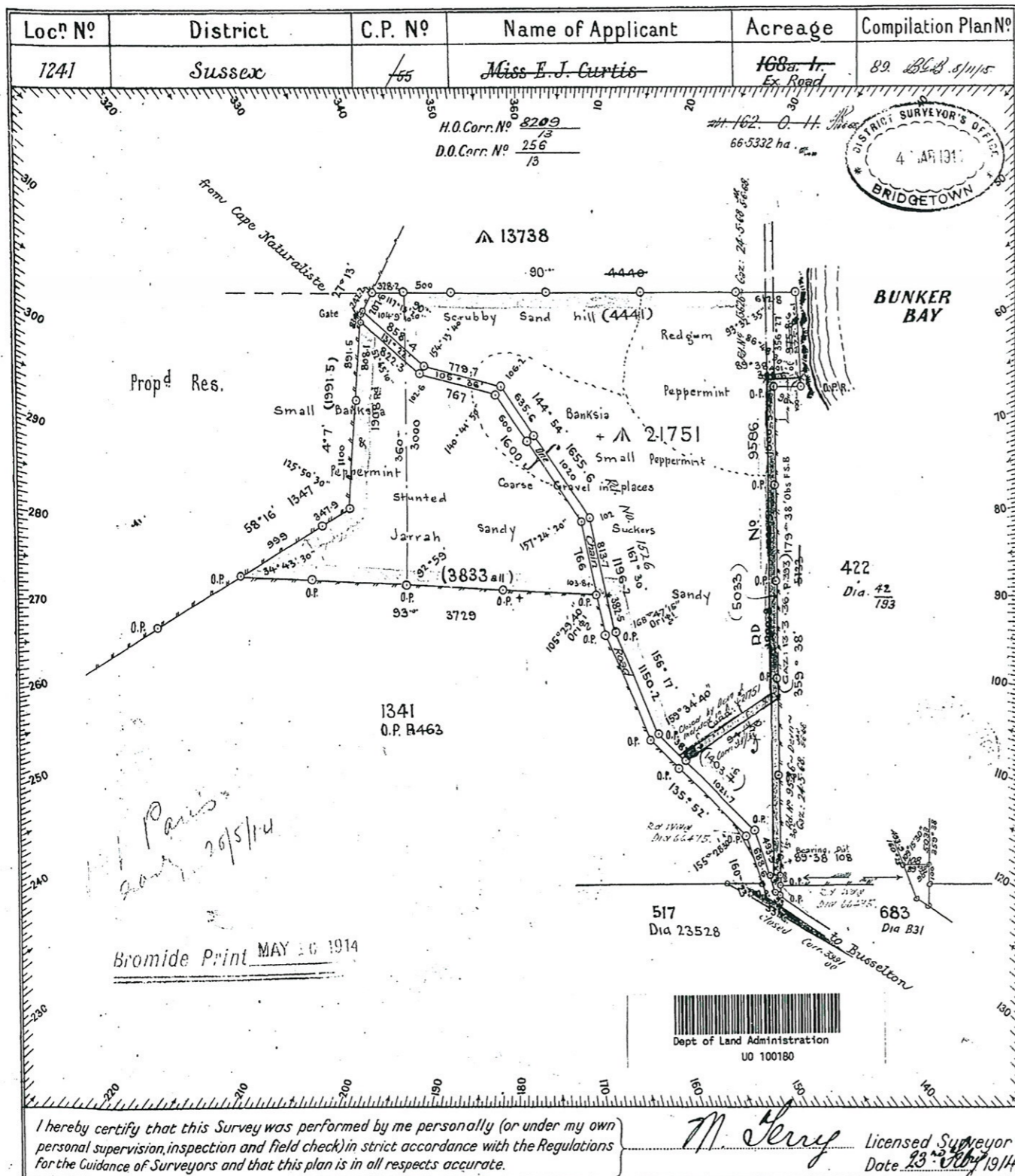

Calculations for Area									
N ^o & Page of Field Book	Bearing	Distance	N	S	E	W	Multipliers	Double Areas	
	58° 16'	1346.9	708.5		1145.6		690.7 · 1145	79	085
	4° 7'	1991	1986.9		142.9		9602 · 143	13	731
	27° 13'	242.2	215.4		110.7		11803 · 111	13	101
253	90°	4440			4440		12018 · 4440	533	529
1	176° 27'	975.8		973.9	60.4		11044 · 60	6	626
7	169° 38'	305.6		2		306.6	10068 · 307		30 909
3	179° 38'	5033		5033	32.2		5033 · 32	1	610
	169° 38'	108		7		108			
	340° 23'	493.9	465.2			165.8	465 · 166		772
	315° 52'	1403.6	1007.4			977.3	1937 · 977		18 924
	336° 17'	1150.2	1053			462.6	3927 · 462		18 466
	347° 30'	382.5	373.4			82.5	5423 · 82		4 501
	273°	3833	200.6			3827.7	5997 · 3828		229 565
			6009.4	6009.6	5931.8	5930.8		647 752	303 137
								303 137	
								2 344 615	
								177 307	
								4 031	
								168 276	

Azimuth observed at W.B. 422 by F.S.B.
 or assumed from Old surveys
 Date of Marking 19th Febr^y 1914
 Field Book N^o 253 Pages 1 to 4
 Scale 10 Chains to an Inch
 Working Plan N^o 413 Division A1

REFERENCE TO TREES				
Corner	Bearing	Dist. in Links	N ^o & Mark on Tree	Description of Tree
A				
B				
C				
D				
E				
F				

OFFICE REFERENCE

Account N^o 3 Passed 12/3/14
 Calculation Book N^o 27 Folio 22
 Chainage Close N + 3 F + 1
 Angular Close + 1
 Area 168.297 a. 1 r. 10 p.
 Compared with F.B. 109 and 9/3/14
 Examined 9/15/14
 Diagram passed for District Surveyor
 Date 24-3-1914

On D.O. Working Plan 413/80
 On Standard Plan 413/80
 On Working Plan 26/15
 Survey approved as Adjusted
 Reed J. G. Frithman
 District Surveyor
 Surveyor General
 Date 24-3-1914

Diagram N^o 1045
 District Office
 Regd. 26/5/14