

RESERVE ACTION SHEET: CONSERVATION RESERVES

RESERVE No. 24282

LOCAL GOVERNMENT: Katanning

NAME :

PURPOSE: Conservation of Flora and Fauna

VESTING: Conservation and Parks Commission

ACTION

Creation of a nature reserve over Reserve 24282.

Total Area: 309.41 hectares

REASON FOR ACTION:

In April 2011 the Department of Water identified that Reserve 24282 (purpose of 'Conservation Fauna, Protection of Flora and Waterway') was considered surplus to their requirements. The Department of Environment and Conservation was invited to accept management of this reserve for conservation purposes.

Reserve 24282 contains three distinctive vegetation associations, two of which are poorly represented in the current conservation estate. The reserve also supports numerous flora and fauna including the Priority Four Western Brush Wallaby (*Macropus irma*). Reserve 24282 has significant conservation values as a nature refuge, containing the necessary habitat to support a range of wildlife and the potential to create a significant ecological corridor by creating a link between the two separate sections of Coblinine Nature Reserve and vegetated unallocated Crown land corridors. The Department of Environment and Conservation and then Department of Parks and Wildlife expressed an interest in seeking management of this reserve.

In April 2016 the Department of Mines and Petroleum agreed to the transfer and creation of an unclassified nature reserve over Reserve 24282.

The transfer was completed on 22 July 2016.

Date of amendment: 22/07/16

Maps: pp. 1, 13, 15, 26

Customer advice: p.61

Proposal Summary: see pp. 48, 56

IUCN classification:

Recommended IUCN classification: la

Native Title: N/A

1 A/ LAND UNIT LEADER	To note	<i>[Signature]</i> 10/10/16
2 LAND UNIT	<p>Send scan of RAS, customer advice, Reserve Enquiry Detail and maps to:</p> <ul style="list-style-type: none"> • Lisa Wright (Kensington) DIGITAL COPY • District Manager DIGITAL COPY • Regional Manager DIGITAL COPY • Geoffrey Banks GIS Branch DIGITAL COPY <p>Attach Landgate RED to file Strikethrough from District Proposals spreadsheets Create Conservation Commission summary</p>	<p><i>[Signature]</i> 10/10/16</p> <p><i>[Signature]</i> 10/10/16</p> <p><i>[Signature]</i> 10/10/16</p> <p><i>[Signature]</i> 10/10/16</p> <p><i>[Signature]</i> 10/10/16</p> <p><i>[Signature]</i> 10/10/16</p> <p><i>[Signature]</i> 10/10/16</p>
3 DIRECTOR, SCIENCE AND CONSERVATION	To note	
4 C.I.S.	<p>Please rename file/create new file Keyword: CONSERVATION ESTATE Activity: TENURE MANAGEMENT Subject: NATURE RESERVES Free text: Reserve 24282 - Shire of Katanning</p>	

**Customer Advices for Reserve Actions
1/09/2016 - 30/09/2016**

Shire of Katanning 1/09/2016 - 30/09/2016

Reserve No.	Land Description	DoL File No.	Volume/Folio	Action	Document No.	Registered	Street Name	Area	Public Plans
24282	Lot 9353 on Deposited Plan 220119 Lot 9354 on Deposited Plan 220119 Lot 9355 on Deposited Plan 220119 Lot 9356 on Deposited Plan 220119	06598-1924-03RO	3112-722 3112-723 3112-724 3112-725	Change of Purpose to 'Conservation of Flora and Fauna'	N390618	22/07/2016	Shire of Katanning	309.4108 Ha	
24282 24282 24282 24282	Lot 9353 on Deposited Plan 220119 Lot 9354 on Deposited Plan 220119 Lot 9355 on Deposited Plan 220119 Lot 9356 on Deposited Plan 220119	06598-1924-03RO	3112-722 3112-723 3112-724 3112-725	?	N390617	22/07/2016	Shire of Katanning	309.4108 Ha	

Comment [BH19]: Nicola

Reserve Enquiry Detail [5100L][Screen Friendly](#) [Print Page](#)

Reserve	24282	Legal Area (ha)	309.4108
Name		Status	Current
Type		Current Purpose	CONSERVATION OF FLORA AND FAUNA
Notes			
File Number	6598/1924		

Class	Responsible Agency	Date of Last Change
C	DEPARTMENT OF PARKS AND WILDLIFE	29/09/2016

Management Orders	Document	Land Use	Local Government Authority
CONSERVATION AND PARKS COMMISSION	N446669	CONSERVATION OF FLORA AND FAUNA	KATANNING, SHIRE OF

Add Item	CLT Number	Parcel Identifier	Street Address	Suburb	File Number	PIN	Area (sqm)	Map Viewer
<input type="checkbox"/>	LR3112-722	Lot 9353 Plan 220119	On		06598-1924-02RO.	1275626	43731.52	
<input type="checkbox"/>	LR3112-723	Lot 9354 Plan 220119	On		06598-1924-02RO.	1275619	741759.996	
<input type="checkbox"/>	LR3112-724	Lot 9355 Plan 220119	On		06598-1924-02RO.	1275624	953915.0	
<input type="checkbox"/>	LR3112-725	Lot 9356 Plan 220119	On		06598-1924-02RO.	1275622	1355286.0	

Reserve Number 24282

Previous Certificates of Title**Historic Crown Allotments**

KOJONUP	Location	9353
KOJONUP	Location	9354
KOJONUP	Location	9355
KOJONUP	Location	9356

Gaz Page/Document	Date	Type	Text
N446669	29/09/2016	Current Vesting	VESTING CONSERVATION AND PARKS COMMISSION
N446669	29/09/2016	Historical Responsible Agency	DEPARTMENT OF WATER
N390617	22/07/2016	Vesting Revoked	REVOKED
N390618	22/07/2016	Current Purpose	CONSERVATION OF FLORA AND FAUNA
H368941	22/02/2000	Vesting Revoked	REVOKED ORDER DATED 23.09.1983
H368942	22/02/2000	Current Area	309.4108
H368942	22/02/2000	Location	KOJONUP LOCATIONS 9353, 9354, 9355 AND 9356
H368943	22/02/2000	Historical Vesting	VEST: WATER AND RIVERS COMMISSION
3794	23/09/1983	Historical Vesting	VEST MINISTER FOR WATER RESOURCES
3819	23/09/1983	Historical Purposes	WATER & CONSERVATION OF FLORA & FAUNA
2458	23/09/1955	Original Gazettal and page	ORIGINAL GAZETTE
	23/09/1955	Class	C
	23/09/1955	Correspondence File Number	6598/1924
	23/09/1955	Historical Area	ABT760.0.0 (307.5611)
	23/09/1955	Previous Lot/Locations	KOJONUP, 9074
	23/09/1955	Public Plan	KATANNING NE (25 & COYRECUP NW (25)

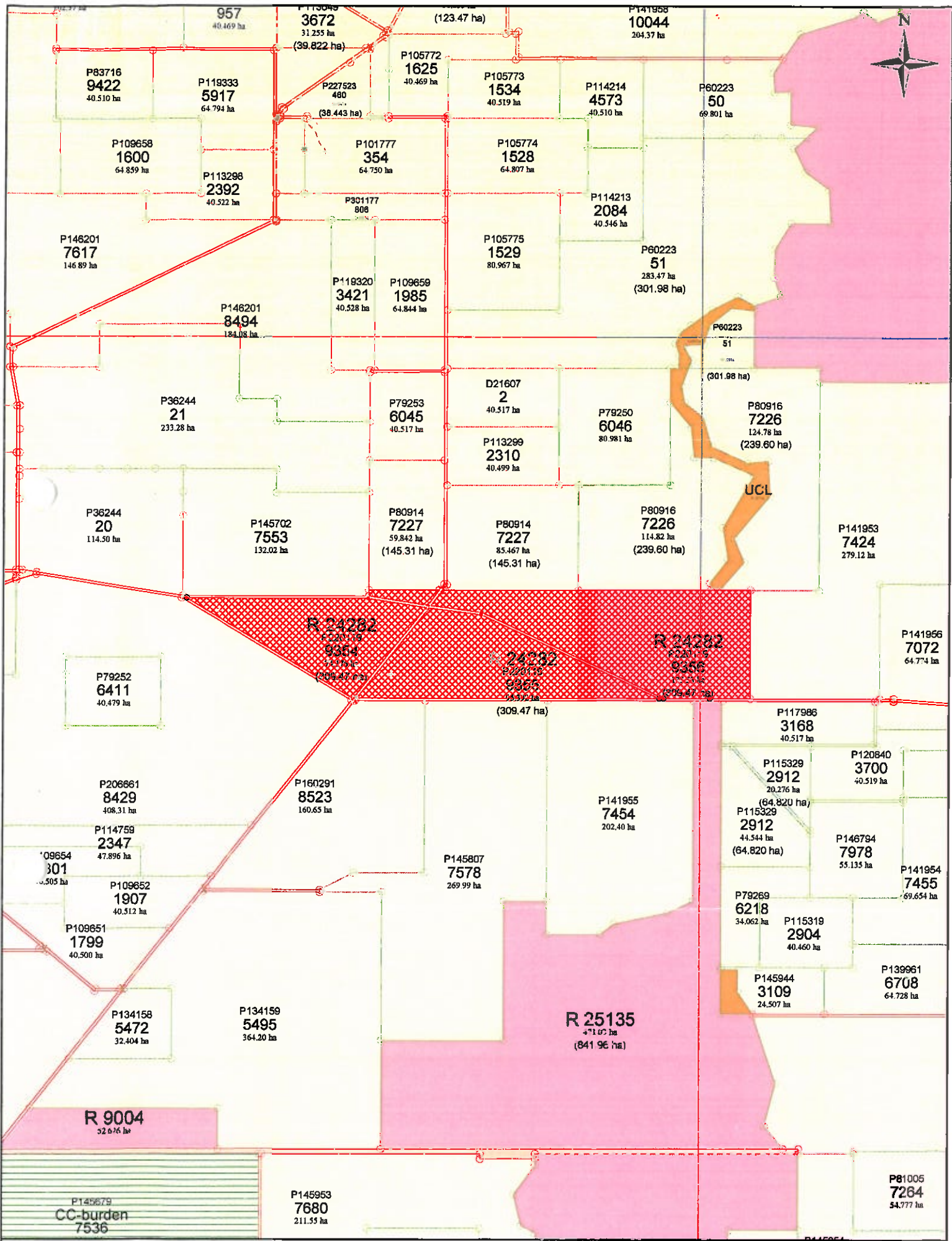

Scale : 1:33819 (Geographical)
 MGA : SW=564599.8E,6285298.5N Zone 50 / NE=571484.1E,6295863.0N Zone 50
 Lat/Long : 117°41'45.718", -33°34'12.144" / 117°46'09.692", -33°28'27.558" H 263mm by W 201mm

Printed : 13:30 Fri 29/Apr/2011
 © Western Australian Land Information Authority 2011

This product is for information purposes only and is not guaranteed. The information may be out of date and should not be relied upon without further verification from the original documents. Where the information is being used for legal purposes then the original documents must be searched for all legal requirements.

DoW 24282 Shire of Katanning

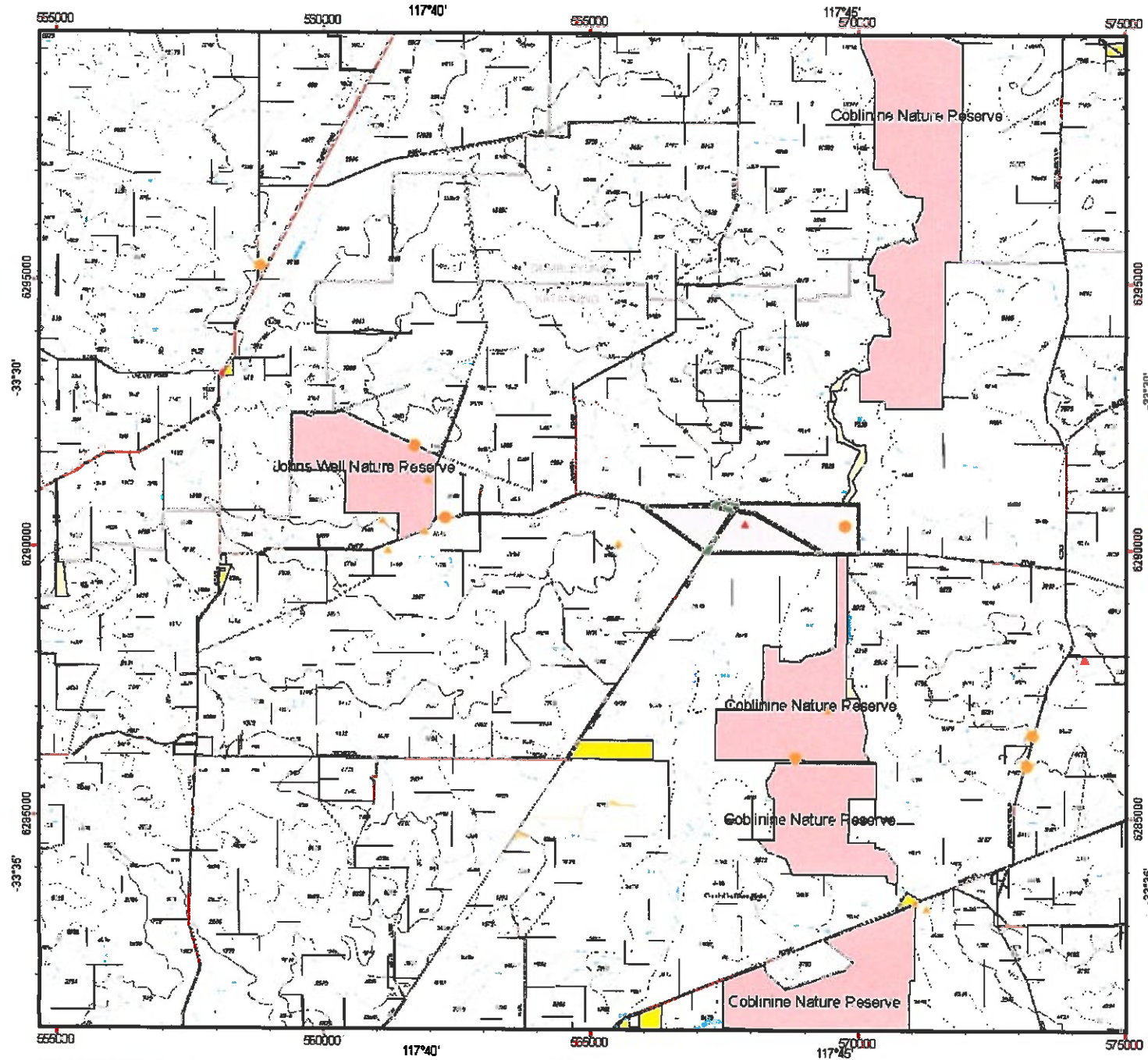

Legend

- DoW 24282
- Threatened and Priority Flora**
 - Priority 2
 - Priority 3
- Threatened and Priority Fauna**
 - Threatened
 - Specially Protected
 - Priority
- WHEATBELT Unsealed Roads
- WHEATBELT Sealed Roads
- Unallocated Crown Land
- Unmanaged Reserves
- Other Crown Reserves
- Nature Reserve



1:100,000 (A4)

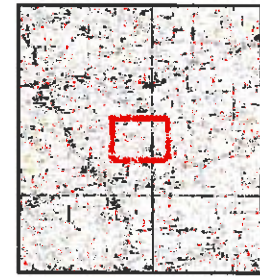
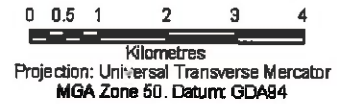

Produced by C Tassone,
Department of
Environment and Conservation

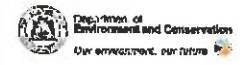

Gridlines shown at 5 minutes intervals
GRC shown at 6000 metre intervals

The Dept of Environment and Conservation
disclaims all liability for any errors, loss or other
consequences arising from reliance on any information depicted.
Roads and tracks on land managed by DEC may contain unmarked hazards.

I guarantee that this map is without fine of any kind and
in which may arise from relying on any information depicted.
Track surface condition is variable. Exercise caution and drive to conditions on all roads.

117°45' 570000



DoW 24282 Shire of Katanning

Legend

- WHEATBELT Unsealed Roads
- WHEATBELT Sealed Roads
- Threatened and Priority Flora**
 - Priority 2
 - Priority 3
- Threatened and Priority Fauna**
 - ▲ Threatened
 - ▲ Specially Protected
 - ▲ Priority
- DoW 24282



1:20,000 (A4)



Projection: Universal Transverse Mercator
MGA Zone 50. Datum: GDA94

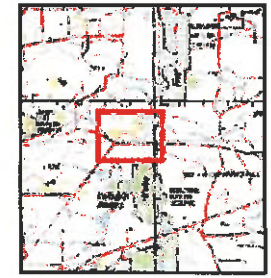

Produced by C Tassone,
Department of
Environment and Conservation



117°45' 570000

Grid shown at 6 minute intervals
Grid shown at 6000 metre intervals

The Dept. of Environment and Conservation
disclaims all liability for any errors, loss or other
consequences arising from the use of this map.

...guarantee that this map is without flaw of any kind and
...which may arise from relying on any information depicted.
...surface condition is available. Exercise caution and drive to conditions on all roads.

Job Ref: DoWReserves, Produced at 11:11 am, on June 8, 2012

Reserve 24282 Proposed addition to Coblinine Nature Reserve (Class A, Crown Reserve 25135)

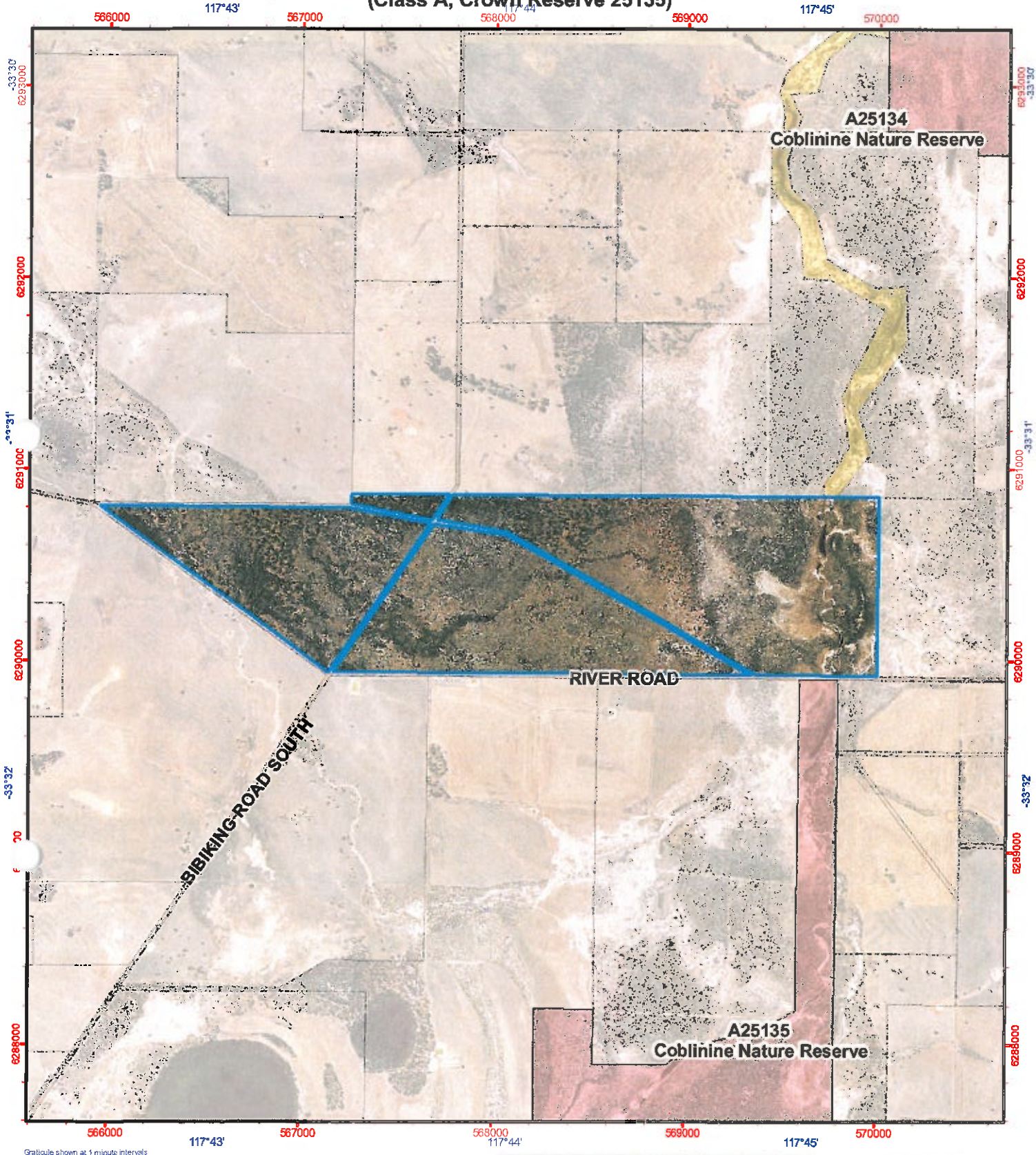

Graticule shown at 1 minute intervals
Grid shown at 1000 metre intervals

- Legend**
- Reserve 24282
 - DEC Estate (statewide)
 - Conservation Park
 - National Park
 - Nature Reserve
 - WHEATBELT Cadastre (Land Parcels)
 - Freehold
 - Public Roads
 - Unallocated Crown Land
 - Water

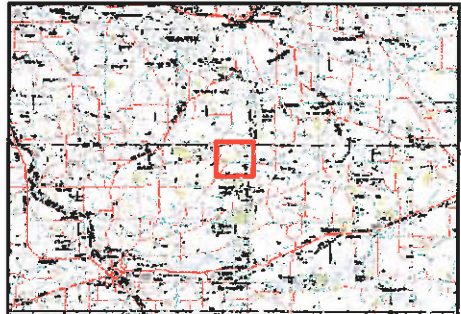
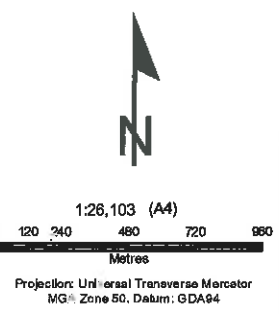

Produced by the
Department of
Environment and Conservation

Job Ref: 2013/001921
Produced at 11:54am, on May 14, 2013



Roads and tracks on land managed by DEC may contain unmarked hazards and their surface condition is variable. Exercise caution and drive to conditions on all roads.

The Dept. of Environment and Conservation does not guarantee that this map is without flaw of any kind and disclaims all liability for any errors, omissions or other consequences which may arise from relying on any information depicted.