

## RESERVE ACTION SHEET: CONSERVATION RESERVES

**RESERVE No.** A24522

**LOCAL GOVERNMENT:** Shire of Dandaragan

**NAME :** Nambung National Park

**PURPOSE:** National Park and Water

**VESTING:** Conservation Commission

**ACTION**

Addition of Lot 2490 on deposited plan 14380 (654.72 hectares) to Nambung National Park

**Total Area:** 19235.7225 hectares (+654.72ha)

**REASON FOR ACTION**

Lot 2490 is an enclave block surrounded by Nambung National Park. Lot 2490 was purchased for inclusion into the national park.

**Date of amendment:** 26/10/2009

**Maps:** pp. 53,54

**Customer advice:** p. 51

**Proposal Summary:** see pp. 27, 28

**UCN classification:** II

**Native Title:** Freehold purchase

1	<b>LAND UNIT LEADER</b>	To note	
2	<b>LAND UNIT</b>	Send copies of advice and maps to: <ul style="list-style-type: none"> <li>• Lisa Wright (Kensington) DIGITAL COPY</li> <li>• District Manager DIGITAL COPY</li> <li>• Regional Manager DIGITAL COPY</li> </ul> Attach TENIS gazettal history to file Delete from District Proposals spreadsheets Create Conservation Commission summary	AG 22/11/12 AG 22/11/12 AG 22/11/12 AG 21/11/12 AG 21/11/12 AG 21/11/12
3	<b>DIRECTOR, PARKS AND VISITOR SERVICES</b>	To note	
4	<b>C.I.S.</b>	Please rename file/create new file  Keyword: Activity: Subject: Free text:	N/A

### LEGEND

- REGION BOUNDARY
- DISTRICT BOUNDARY
- REGION HQ
- DISTRICT HQ

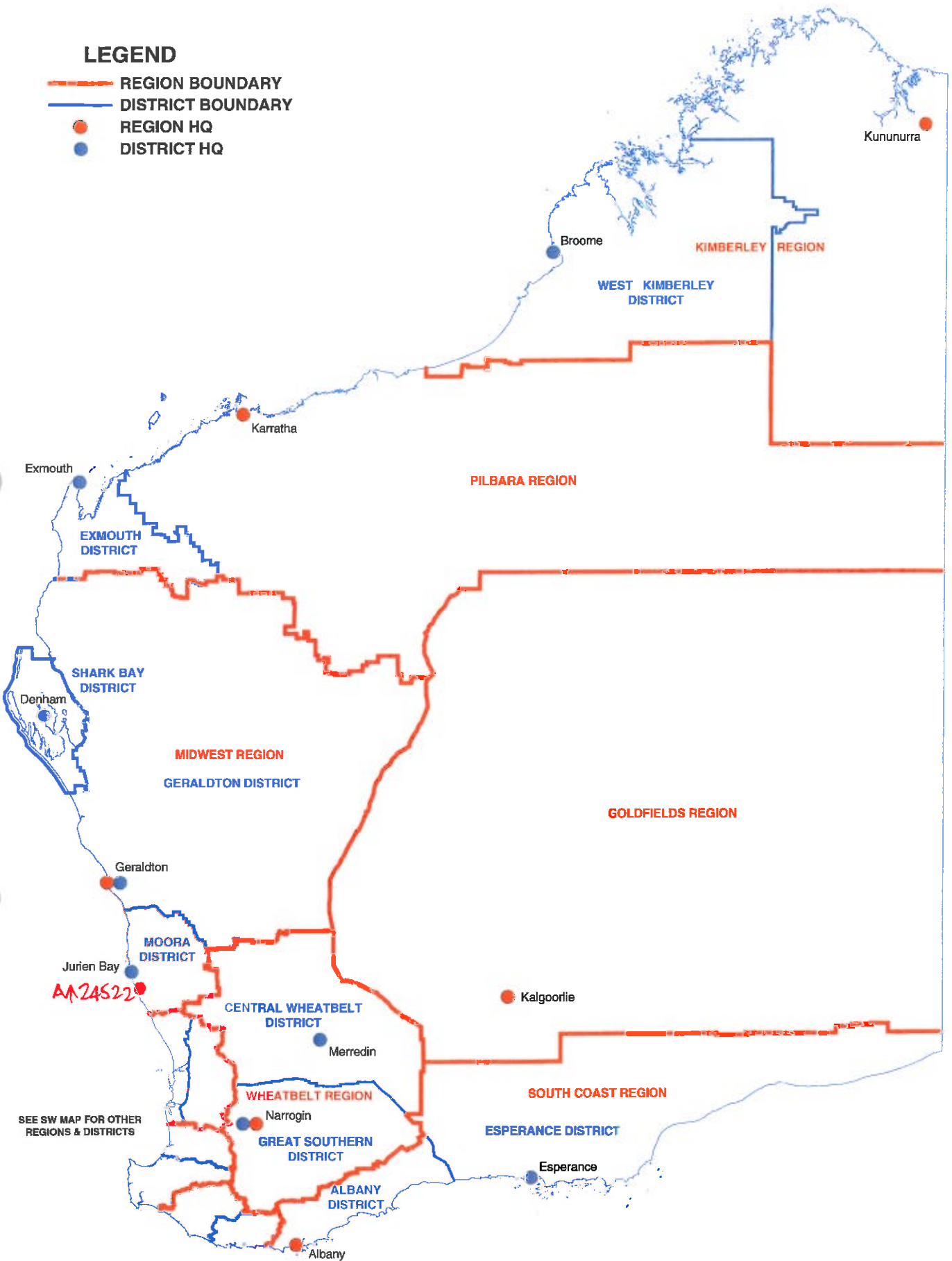

## DEPARTMENT OF ENVIRONMENT AND CONSERVATION REGIONAL AND DISTRICT BOUNDARIES

MARCH 2010

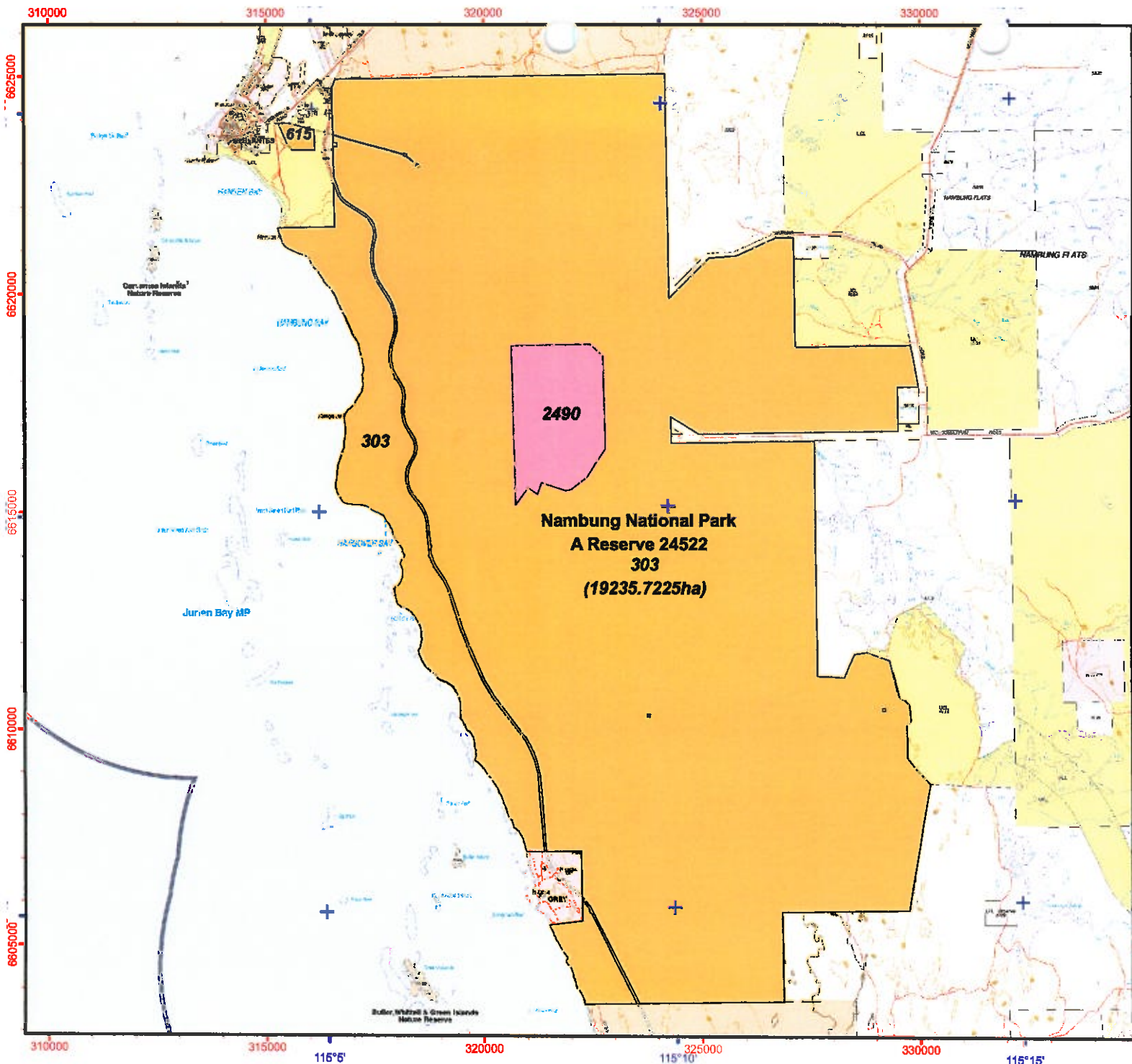

- Legend**
- Lot\_2490 - Addn\_to\_R24522
  - Reserve\_24522



1:125,000 (A4)



Projection: Universal Transverse Mercator  
MGA Zone 50. Datum: GDA94



Produced by the  
Department of  
Environment and Conservation

Graticule shown at 5 minutes intervals  
Grid shown at 5000 metre intervals

The Dept. of Environment and Conservation does not guarantee that this map is without flaw of any kind and disclaims all liability for any errors, loss or other consequence which may arise from relying on any information depicted

Produced at 13:5pm, on January 6, 2011

53

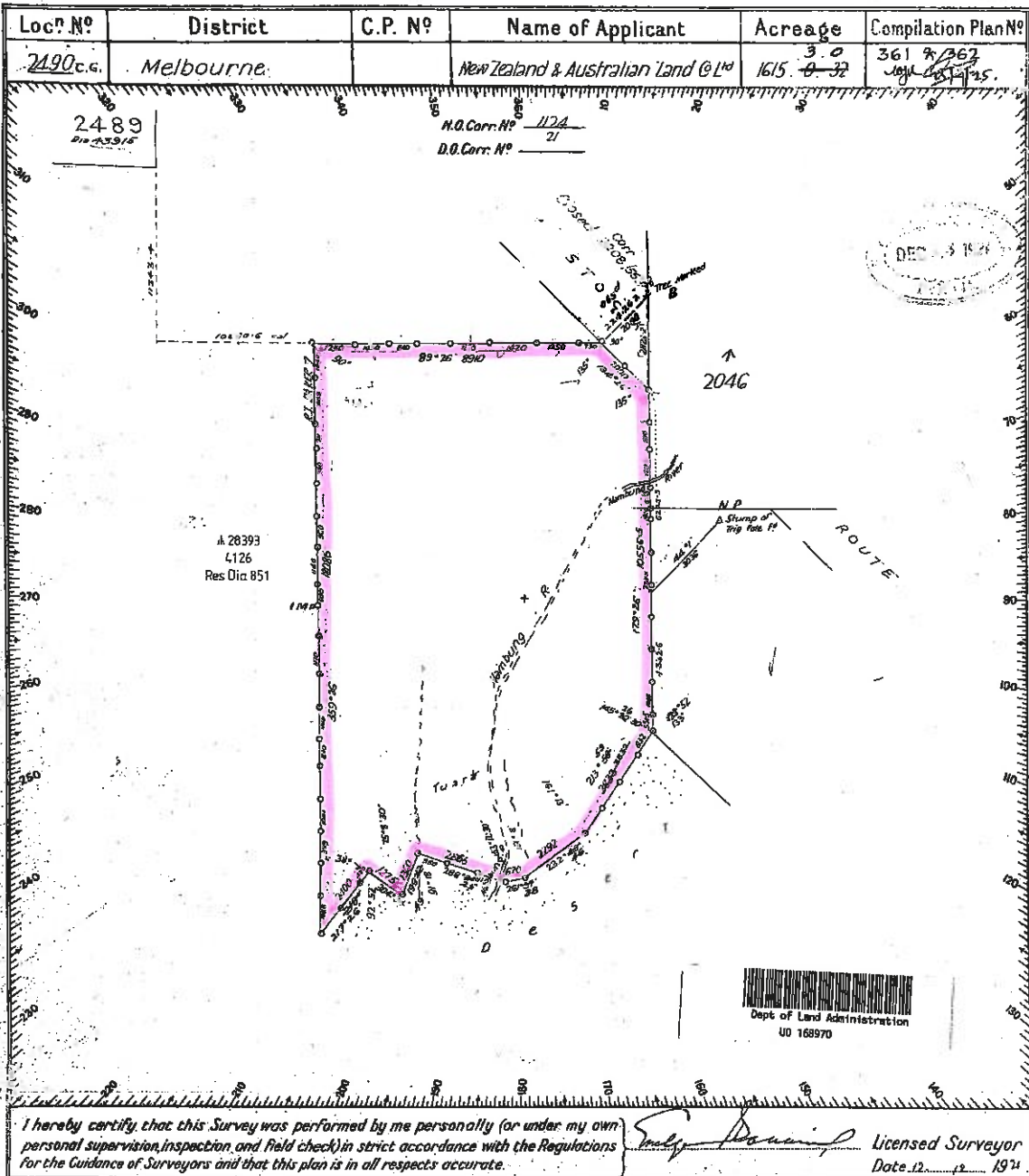

Calculations for Area		N		S		E		W		Multipliers		Double Areas	
Bearing	Distance												
0°	1808.6	1808.6											
30°	891.0					891.0							
135°	2000		1418.7		1418.7							271	26876
180°	10355.6		10355.6									2179	60288
248° 31' 30"	3833			3156.4				2173.1				583	25575
53° 19' 30"	2232			1369				1838.3				128	01216
262° 11'	620			88.1				64.2				10	22008
281° 58'	2865		931.4					2709.1		8689	80	89459	
20° 16'	1360				1276.7			871.2		5309		70	29444
305° 8' 20"	1275		732.8					1047.7		3995	22	28355	
218°	2400			1891.8				1477.6		1478		27	96376
			12151.2		12246.7		10324.2		10325.1		110	17814	3341 18873
													110 17814
													2 3231 01009
													1615 50504
													2 02016

RR 1615.2.0.

Azimuth observed at \_\_\_\_\_  
or assumed from \_\_\_\_\_  
Date of Marking 12/3/1921  
Field Book No. 130 Pages 3, 12, 13.  
Scale 30 Chains to an Inch  
Working Plan No. 62 Division A.A.

REFERENCE TO TREES				
Corner	Bearing	Dist. in Links	No. & Mark on Tree	Description of Tree
A				
B				
C				
D				
E				
F				

467 OFFICE REFERENCE

Account No. 22/21 Passed *M. Hall* 3/22  
Calculation Book No. 13 Folio 7  
Chainage Close N.T.S. 4-9-22  
Angular Close -1' 30"  
Area 1615.715  
Compared with F.B. *M. Hall* 25/10/22  
Examined *M. Hall* 25/1/22  
Diagram passed *all right*

On D.O. Working Plan  
On Standard Plan }  
On Working Plan } N.T. 4.4.22

Survey approved & adjusted  
*J. M. Jeffrey*  
District Surveyor General.  
Date 29/3/1922

43910 Diagram No.

District Office Head Office  
Reg. *M. Hall* 13/1/24 Reg. *M. Hall* 15/12/21

for District Surveyor,  
Date 27/3/1922

Customer Advices for Reserve Actions  
1/02/2010 - 28/02/2010

Shire of Dandaragan 1/02/2010 - 28/02/2010

Reserve No.	Land Description	DPI File No.	Volume/Folio	Action	Document No.	Registered	Street Name	Area	Public Plans
24522	Lot 303 on Deposited Plan 54547	02208-1955-04RO	3153-727	Order for Addition of Land to Certain Class 'A' Reserves to include lot 2490 on DP 143810 & area = 19235.7225 Hectares	L117268	28/10/2009		19235.7225 Ha	Smart Plan

D Nambury NP

*Rob,*  
Addition of ~~the~~ <sup>a purchased.</sup> ~~Shire~~ property to Nambury.

*Bob,*  
CUSTOMER ACTION COMPLETED  
ALL DATABASES AMENDED

*R.Davis*  
11/6/10