

RESERVE ACTION SHEET: CONSERVATION RESERVES

RESERVE No. 27575

LOCAL GOVERNMENT: City of Wanneroo

NAME: Neerabup National Park

PURPOSE: National Park

VESTING: Conservation Commission

ACTION

Amend reserve 27575 to comprise of Lots 586, 587 and 588 on Deposited Plan 69319, Lots 10313, 3321 and 3323 on Deposited Plan 219820, Lot 6270 on Plan 219820, Lot 304 on Plan 70747 and Lot 999 on Diagram 96200 in lieu of Lot 590 on Deposited Plan 69319.

Total Area: 943.6452ha to 944.6378ha

REASON FOR ACTION

A 0.5406ha portion of Neerabup National Park was excised to facilitate road widening and safety improvements along Hester Avenue. As an offset the portion of Hall Road which partly traverses the national park was closed and added to the surrounding conservation estate.

Date of amendment: 5/7/12

Maps: 197-199

Customer advice: 207

Proposal Summary: 156,130-127

IUCN classification: 1a

1	LAND UNIT LEADER	To note	<i>Bob 6/2/2013</i>
2	LAND UNIT	Send copies of advice and maps to: <ul style="list-style-type: none"> • Lisa Wright (Kensington) DIGITAL COPY • District Manager DIGITAL COPY • Regional Manager DIGITAL COPY Attach TENIS gazettal history to file Delete from District Proposals spreadsheets Create Conservation Commission summary	<i>Ally 6/2/13</i> <i>Ally 6/2/13</i> <i>Ally 6/2/13</i> <hr style="width: 20px; margin: 0 auto;"/> <i>Ally 6/2/13</i> <i>Ally 6/2/13</i>
3	DIRECTOR, PARKS AND VISITOR SERVICES	To note	
4	C.I.S.	Please rename file/create new file Keyword: Activity: Subject: Free text:	<i>NS</i>

TO: NICOLA MINCHAM, AMENDMENTS TO ALL DATABASES INCLUDING TENNIS COMPLETED, RELEVANT DOCUMENTS ON PAGES

ROB DORIA
TENURE SECT.
4/2/13

Customer Advices for Reserve Actions
1/07/2012 - 31/07/2012

(SWAN REGION)
(SWAN COASTAL DISTRICT)

City of Wanneroo 1/07/2012 - 31/07/2012

Reserve No.	Land Description	DPI File No.	Volume/Folio	Action	Document No.	Registered	Street Name	Area	Public Plans
27575	Lot 10987 on DP 219820 Lot 12904 on Deposited Plan 219820	02103-1963-11RO	3136-394	Amendment of Reserve to To include lot 304 on deposited Plan 70747 in lieu of lots 12903 and 12904 on Deposited Plan 219820 and lot 588 on deposited Plan 69319 in lieu of lot 10987 on deposited Plan 219820 and the area being increased to 944.6378 Ha accordingly.	L985080	05/07/2012	Hestor Avenue, Wanneroo	944.6378 Ha	BG 35 (2) 05.16, BG 35 (2) 03.07
27575	Lot 12903 on Deposited Plan 219820 Lot 12904 on Deposited Plan 219820	02103-1963-11RO	3136-395 3136-396	Order for Addition of Land to Certain Class 'A' Reserves to Addition of Land & area = 238.9145 Hectares	L985059	05/07/2012	Wanneroo Road, Neerabup	238.9145 Ha	BG (2) 05.15, BG (2) 05.16, BG (5) 03.06, BG (5) 03.07
51018	Lot 420 on Deposited Plan 71786	00390-2011-01RO	3161-812	Amendment of Reserve to To include Lot 420 on Deposited Plan 71786 and with its area being increased to 2.1143 hectares accordingly.	L920777	27/04/2012	Monticello Mndr, Landsdale	21143 sqm	Smartplan
51145	LOT 8015 ON DEPOSITED PLAN 66362	00064-2012-01RO	3161-816	Management Order to City of Wanneroo of Locked Bag 1, Wanneroo WA 6946 TO BE UTILISED FOR THE PURPOSE OF "DRAINAGE" ONLY for the designated purpose of "DRAINAGE"	L920767	27/04/2012	180 LANDSDALE ROAD, DARCH	767 sqm	-
51145	Lot 8015 on Deposited Plan 66362	00064-2012-01RO	3161-816	Reserve Creation for the designated purpose of "Drainage".	L920766	27/04/2012	180 LANDSDALE ROAD, DARCH	767 sqm	66262
51215	Lot 1503 on Deposited Plan 61883	00219-2012-01RO	0000-000	Management Order to Western Power, Locked Bag 2620, Perth WA 6001 To be utilised for the designated purpose of "Electricity Services" only for the designated purpose of "Electricity Services"	L971698	25/06/2012	Lot 1503 Marmion Avenue, Eglinton, City of Wanneroo	707 sqm	BF35 (5) 16.11 BG35 (5) 01.11
51215	Lot 1503 on Deposited Plan 61883	00219-2012-01RO	0000-000	Reserve Creation for the designated purpose of "Electricity Services".	L971697	25/06/2012	Lot 1503 Marmion Avenue, Eglinton, City of Wanneroo	707 sqm	BF35 (5) 16.11 BG35 (5) 01.11

NEERABUP NATIONAL PARK (+0.9926ha)
AMENDMENTS TO RESERVE LOT 304 & LOT 588

WHITE FOLDER - 4/2/13
SHAPEFILE - 1/2/13
TENNIS -
MAP INFO - UNABLE TO MAKE
CHANGES SINCE 21 JAN, 2013.

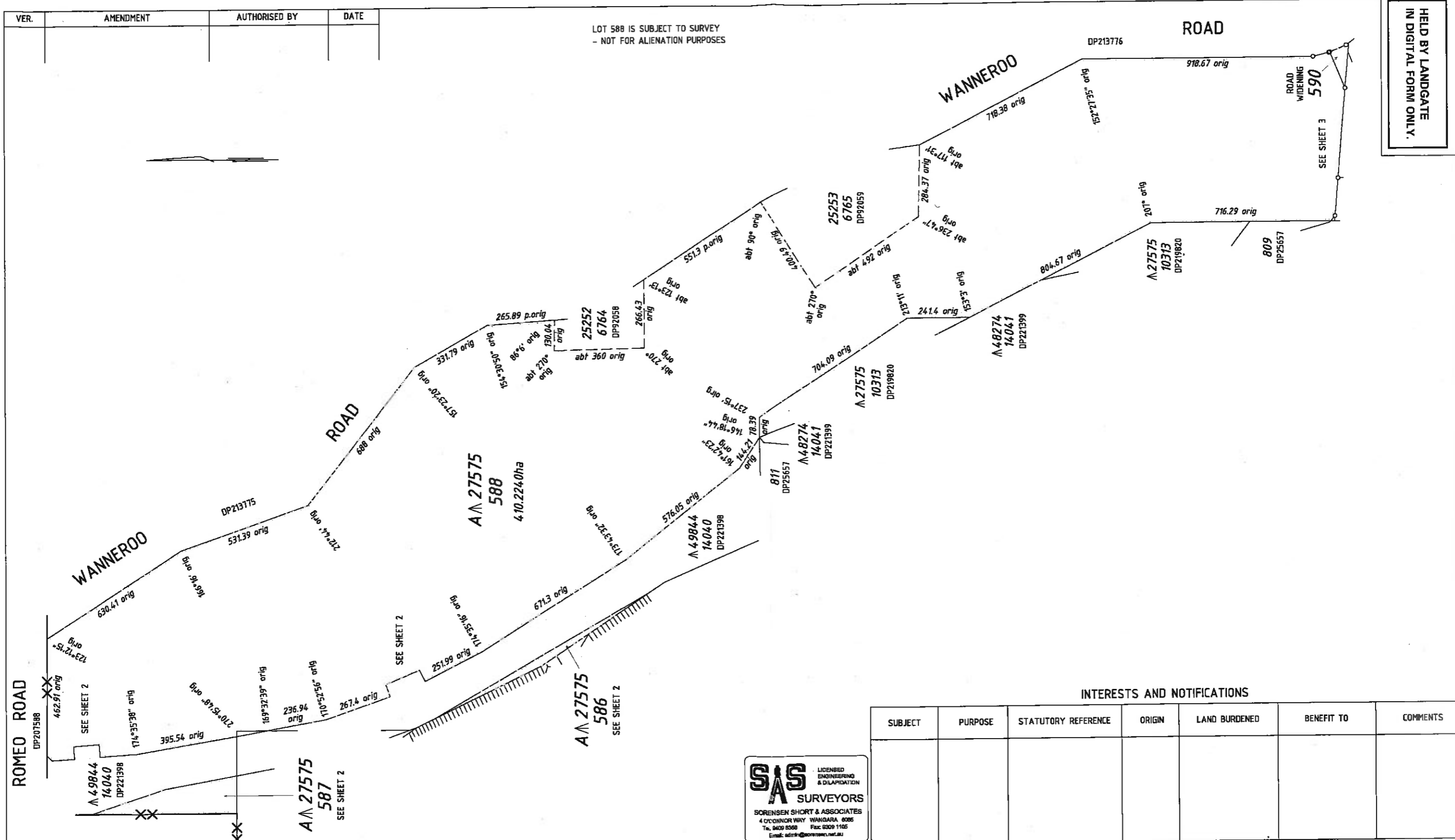

HELD BY LANDGATE
IN DIGITAL FORM ONLY.

SAS SURVEYORS
 LICENSED ENGINEERING & DILAPIDATION
 SORENSEN SHORT & ASSOCIATES
 4 O'CONNOR WAY WANGARA 6086
 Tel: 9409 8569 Fax: 9309 1105
 Email: admin@sorensen.net.au

TYPE CROWN PURPOSE SUBDIVISION PLAN OF LOT 586, 587 & 588 and ROAD WIDENING (LOT 590)	ON INDEX BG 35 (2) 05.16 BG 35 (5) 03.07 FIELD BOOK 115000	SCALE: 1:10000 @ A2 0 200 400 600 ALL DISTANCES ARE IN METRES SURVEYOR'S CERTIFICATE - Reg 54 MARK ZIMOCH hereby certify that this plan is accurate and is a correct representation of the - (a) survey; and/or (b) calculations from measurements; (c) data if inapplicable undertaken for the purposes of this plan and that it complies with the relevant written law(s) in relation to which it is lodged. Mark Zimoch 2010.12.20 15:51:11 +0800 Licensed Surveyor Date	SURVEYOR'S CERTIFICATE - Compiled hereby certify that this compiled plan is a correct and accurate representation of the subject land; and (b) is in accordance with the relevant law in relation to which it is lodged. Date Licensed Surveyor	LODGED DATE 30-Dec-11 FEE PAID N/A ASSESS No. N/A APPROVED BY WESTERN AUSTRALIAN PLANNING COMMISSION FILE EXEMPT FROM WAPC APPROVAL Delegated Under S.16 P & D Act 2005 Date	TYPE OF VALIDATION FULL AUDIT LEGAL COMPONENT DJH DOCKET CERTIFIED CORRECT I.S.C. F.S.C.	IN ORDER FOR DEALINGS SUBJECT TO RESERVE ACTION SEC 28 LAA AUTO DED FOR INSPECTOR OF PLANS & SURVEYS / AUTHORIZED LAND OFFICER DATE 15-1-11 APPROVED 5-7-12 INSPECTOR OF PLANS & SURVEYS / AUTHORIZED LAND OFFICER DATE	 Western Australian Land Information Authority DEPOSITED PLAN 69319 SHEET 1 OF 3 VERSION 1	
DISTRICT SWAN TOWNSITE FILE 02103-1963 V10 LOCALITY NOWERGUP LOCAL AUTHORITY CITY OF WANNEROO	SSA NO FORMER TENURE LOT 10987 ON DP219820 V: LR3136 F: 394	SURVEY FIRM SORENSEN SHORT & ASSOCIATES REF 10/2/9						