

RESERVE ACTION SHEET: CONSERVATION RESERVES

RESERVE No. C29413

LOCAL GOVERNMENT: Shire of Pingelly

NAME : Un-named 5(1)(h) reserve

PURPOSE: Conservation and Recreation **VESTING:** Conservation Commission

ACTION

Transfer of Reserve 29413 from the Shire of Pingelly to the Conservation Commission of Western Australia. A change of purpose from 'Parklands and Public Recreation' to 'Conservation and Recreation' reflects this change.

Total Area: 99932.3 to 115662.3ha

REASON FOR ACTION

Reserve 29413 is adjacent to Boyagin Rock Nature Reserve (A11144). DEC originally proposed to add Reserve 29413 to Boyagin Rock Nature Reserve. Reserve 29413 contain a community picnic area for the adjacent nature reserve. After discussions with the Shire DEC agreed that the reserve would be managed separately with a purpose of 'Conservation and Recreation'.

On the 19 September 2011 Reserve 29413 was added to the conservation estate as a 5(1)(h) reserve with the purpose of 'Conservation and Recreation'.

Date of amendment: 19/9/2011

Maps: 13, 26-27

Customer advice: 29

Proposal Summary: 10

IUCN classification:

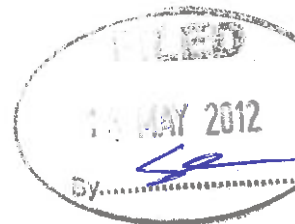

LAND UNIT LEADER	To note	<i>RL</i>
2 LAND UNIT	Send copies of advice and maps to: <ul style="list-style-type: none"> • Lisa Wright (Kensington) DIGITAL COPY • District Manager DIGITAL COPY • Regional Manager DIGITAL COPY Attach TENIS gazettal history to file Delete from District Proposals spreadsheets Create Conservation Commission summary	✓ NM ✓ NM ✓ NY ✓ NM ✓ NY ✓ sent March 2012
3 DIRECTOR, PARKS AND VISITOR SERVICES	To note <i>R/g/s/r</i>	
4 C.I.S.	Please rename file/ create new file Keyword: CONSERVATION ESTATE Activity: TENURE MANAGEMENT Subject: 5 1 H RESERVES Free text: R29413 - SHIRE OF PINGELLY	

To BOKHO, ALL DATABASES INCLUDING
 TENIS AMENDED - RELEVANT
 DOCUMENTS ADDED TO THIS
 FILE. *Robina 13/4/12*

Customer Advices for Reserve Actions
 1/12/2011 - 13/12/2011

Shire of Pingelly 1/12/2011 - 13/12/2011

Reserve No.	Land Description	DPI File No.	Volume/Folio	Action	Document No.	Registered	Street Name	Area	Public Plans
23983	Lot 624 on Deposited Plan 228671	03697-1897-04RO	0000-000	Amendment of Reserve to To include Lot 524 on Deposited Plan 65485 in lieu of Lot 624, and its area being reduced to 22.7314 hectares accordingly.	L793435	25/11/2011		22.7265 Ha	BJ33(2)06.01
23983		03697-1897-04RO	0000-000	Management Order to Shire of Pingelly of 17 Queen Street, Pingelly, for the designated purpose of "Showground and Recreation"	L793437	25/11/2011		22.7265 Ha	BJ33(2)06.01
23983		03697-1897-04RO	0000-000	?	L793432	25/11/2011		22.7265 Ha	BJ33(2)06.01
23984	Lot 668 on Deposited Plan 228671 Lot 669 on Deposited Plan 228671 Lot 670 on Deposited Plan 228671 Lot 671 on Deposited Plan 228671 Lot 672 on Deposited Plan 228671 Lot 673 on Deposited Plan 228671 Lot 817 on Deposited Plan 228671	02033-1954-01RO	0000-0000 0000-0000 0000-0000 0000-0000 0000-0000 0000-0000 0000-0000	Amendment of Reserve to To include Lot 525 on Deposited Plan 65485 in lieu of Lots 668, 670, 671, 672, 673 and 817 on Deposited Plan 228671 and its area being increased accordingly to 27.4306 hectares.	L793436	25/11/2011		27.4847 Ha	BJ33(2) 06.01
23984		02033-1954-01RO	0000-000	Management Order to Pingelly Golf Club incorporated of Post Office Box 100, Pingelly for the designated purpose of "Recreation Golf Links"	L793438	25/11/2011		27.4847 Ha	BJ33(2) 06.01
23984		02033-1954-01RO	0000-000	?	L793433	25/11/2011		27.4847 Ha	BJ33(2) 06.01
29413	Lot 26343 on Deposited Plan 111024	03027-1965-02RO	0000-000	Amendment of Reserve to To now comprise Lot 500 on Deposited Plan 66961 in lieu of Lot 26343 on Deposited Plan 111024 and of its area remaining unchanged at 2.0234 hectares.	L737167	19/09/2011		2.0234 Ha	Youraling (25) SE
29413	Lot 500 on Deposited Plan 66961	03027-1965-02RO	0000-000	Change of Purpose to "Conservation and Recreation."	L737168	19/09/2011		2.0234 sqm	Youraling (SE) SE
29413	Lot 500 on Deposited Plan 66961	03027-1965-02RO	0000-000	?	L737166	19/09/2011		2.0234 Ha	Youraling (25) SE
29413		03027-1965-02RO	0000-000	Management Order to Conservation Commission of WA, corner of Hackett Drive and Australia II Drive, Crawley, for the designated purpose of "Conservation and Recreation."	L737169	19/09/2011		2.0234 Ha	Youraling (25) SE

D Plans with next to Byeggin NR(A11111) ss(1) (h) reserve

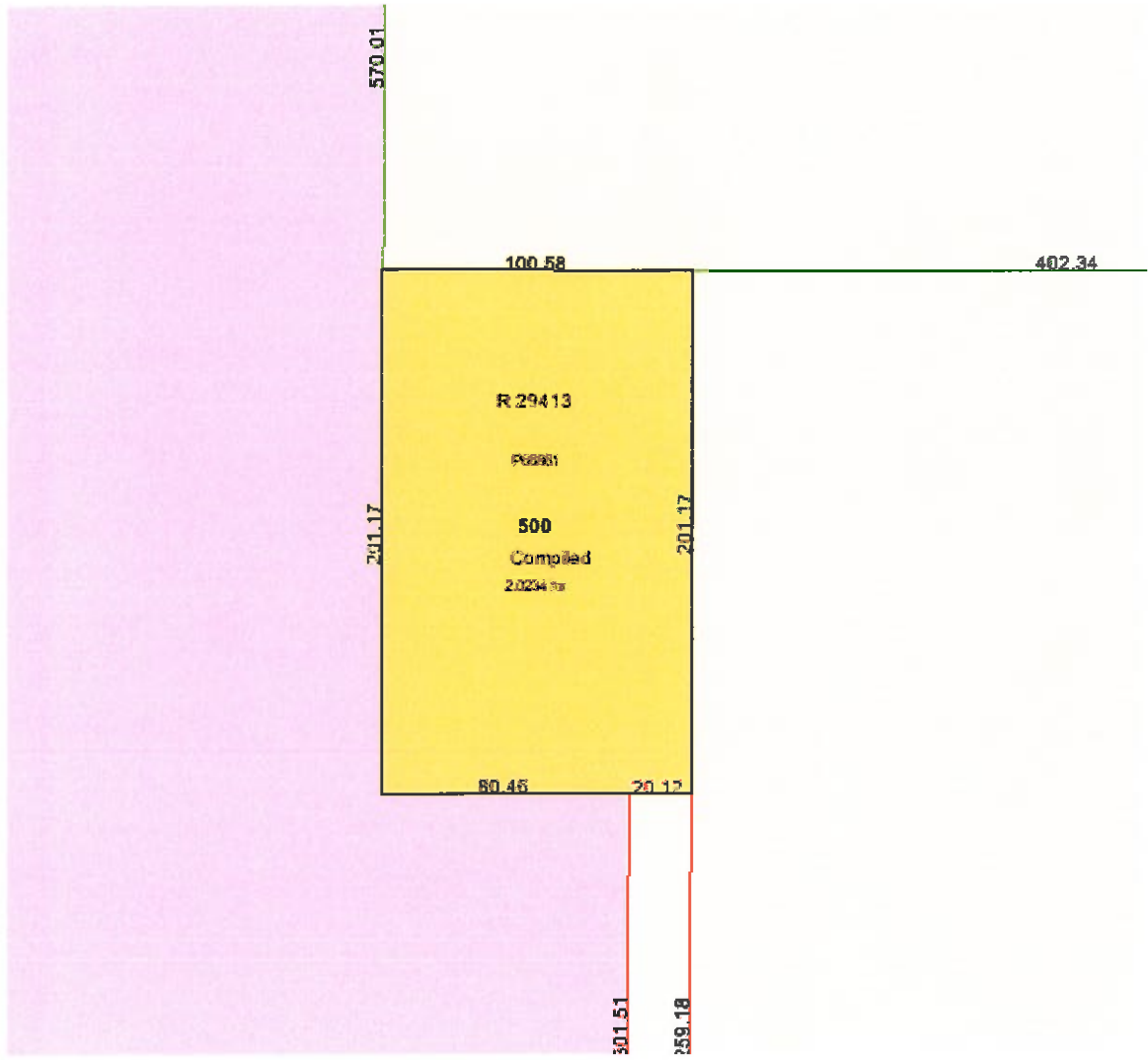

Aboriginal Reserve
 Dampier-Bunbury Natural Gas pipeline corridor
 Disease Risk Area (forest quarantine)
 Forest Estate

Local Government Body
 Marine Park
 Park/Reserve
 Pastoral Lease Station
 Railway Line/Siding

Shire of Manjimup
SHARK BAY MARINE PARK
WALYUNGA NATIONAL PARK
 EIMEL CREEK
 Cambray

Watercourses (coastline, rivers, creeks etc)
 Lakes perennial non perennial
 Ford
 Relief

MAP 59
 For full legend see State Maps Legend page preceding Map 58
 0 2 4 6 8 10 Kilometers
 Scale 1:250 000

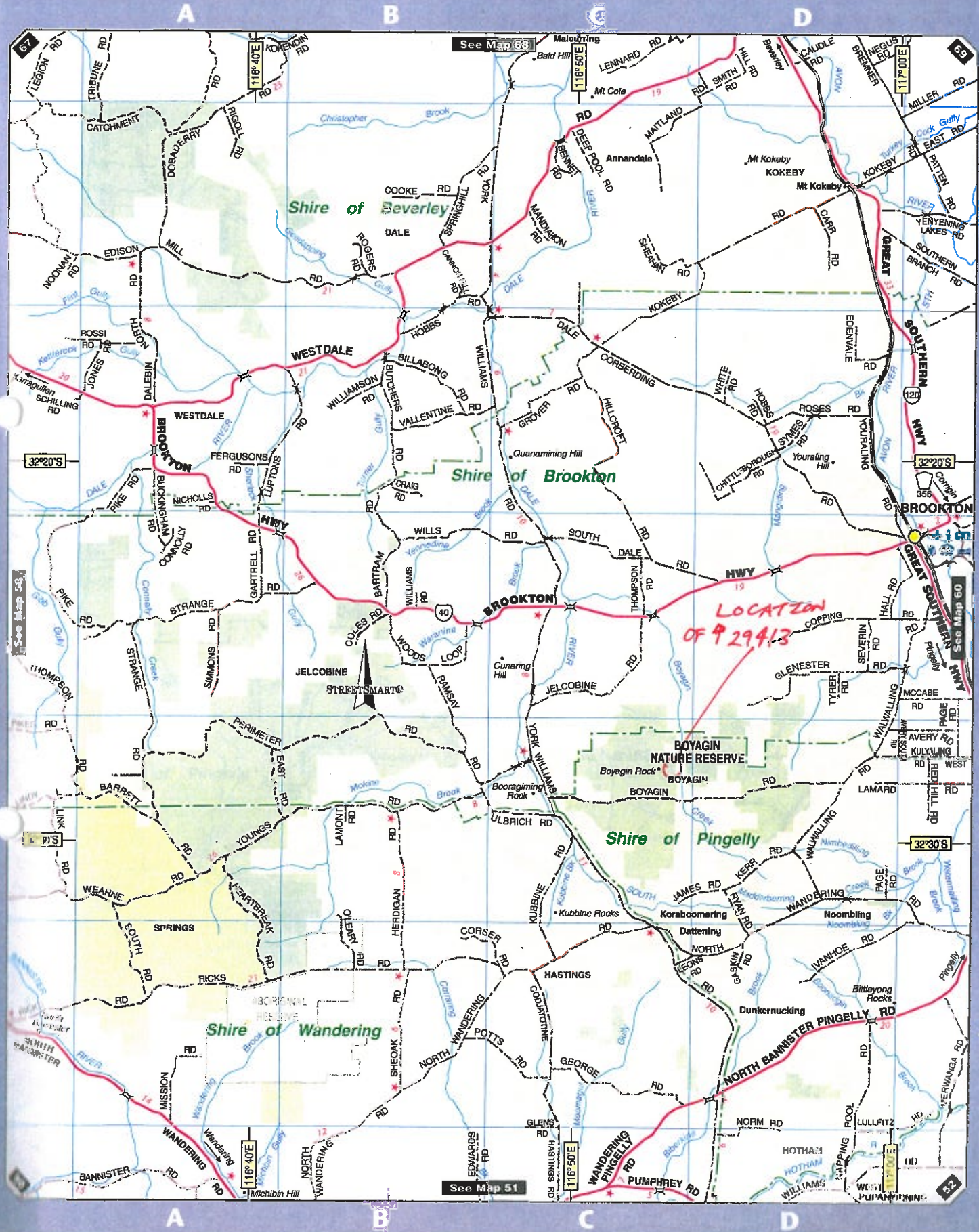

LANDGATE COPY OF ORIGINAL NOT TO SCALE Thu Apr 12 11:47:22 2012 JOB 38927752

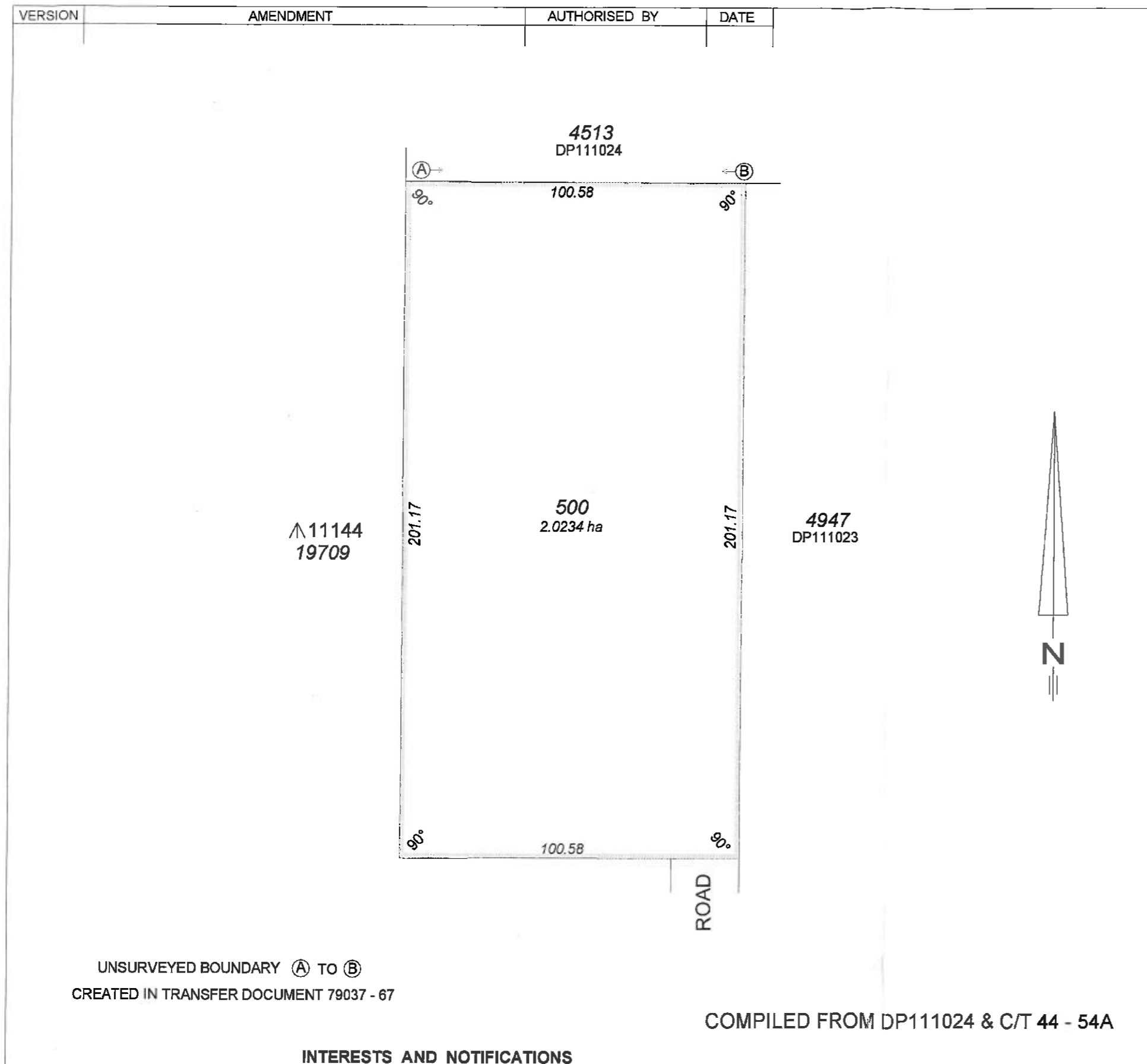

TYPE CROWN	<div style="border: 1px solid black; padding: 5px; text-align: center;"> HELD BY LANDGATE IN DIGITAL FORM ONLY. </div>				
PURPOSE SUBDIVISION					
PLAN OF LOT 500					
DISTRICT AVON FILE 03027 - 1965 - 2 TOWNSITE LOCAL AUTHORITY SHIRE OF PINGELLY LOCALITY WEST PINGELLY					
FORMER TENURE LOT 28343 ON DP111024	ON YOURALING (25) S.E. INDEX	FIELD BOOK COMPILED			
SCALE: 1 : 1250 at A3 ALL DISTANCE ARE IN METRES					
<table style="width: 100%; border: none;"> <tr> <td style="width: 15%;"></td> <td style="width: 70%; text-align: center;">0 10 20 30 40 50</td> <td style="width: 15%;"></td> </tr> </table>				0 10 20 30 40 50	
	0 10 20 30 40 50				
SURVEYOR'S CERTIFICATE - Reg 54 hereby certify that this plan is accurate and is a correct representation of the - (a) * survey; and / or (b) * calculations from measurements. (* delete if inapplicable) undertaken for the purposes of this plan and that it complies with the relevant written law(s) in relation to which it is lodged.		SURVEYOR'S CERTIFICATE - Compiled K. H. PIPER hereby certify that this compiled plan (a) is a correct and accurate representation of the survey(s) of the subject land; and (b) is in accordance with the relevant law in relation to which it is lodged.			
Licensed Surveyor _____ Date _____		Licensed Surveyor <i>K.H. Piper</i> Date 2011.08.24 13:55:04 +0800			
LODGED DATE 5-Jul-11	TYPE OF VALIDATION FULL AUDIT LEGAL COMPONENT A. James DOCKET Trim CERTIFIED CORRECT <i>A. James</i>	SURVEY FIRM APPROVED BY WESTERN AUSTRALIAN PLANNING COMMISSION FILE _____ EXEMPT FROM WAPC APPROVAL DELEGATED UNDER SEC 16 OF THE P & D ACT 2005			
IN ORDER FOR DEALINGS SUBJECT TO Reserve Action					
FOR INSPECTOR OF PLANS & SURVEYS DATE 9 August 2011 AUTHORIZED LAND OFFICER <i>A. James</i>					
APPROVED <i>A. Beuret</i> 19/9/2011 INSPECTOR OF PLANS & SURVEYS DATE AUTHORIZED LAND OFFICER		DEPOSITED PLAN <h1 style="text-align: center;">66861</h1> SHEET <u>1</u> OF <u>1</u> VERSION <u>1</u>			

SUBJECT	PURPOSE	STATUTORY REFERENCE	ORIGIN	LAND BURDENED	BENEFIT TO	COMMENTS