

## RESERVE ACTION SHEET: CONSERVATION RESERVES

**RESERVE No.** 33448

**LOCAL GOVERNMENT:** Shire of Harvey

**NAME:** unnamed

**PURPOSE:** Conservation Park

**VESTING:** Conservation Commission of WA

**ACTION:** Creation of a CALM Act Conservation Park vested in the Conservation Commission of Western Australia for the purpose of Conservation Park.

**Total Area:** 39.17ha

**REASON FOR ACTION:**

Reserve 33448 with the purpose of 'Water Supply', was deemed surplus to requirements by the Water Corporation and has been transferred to the Conservation Commission of Western Australia. The reserve contains the Parks and Wildlife managed Brockman Camp Ground.

**Date of amendment:** 30/9/2015

**Maps:** p. 11

**Customer advice:** p. 25

**Proposal Summary:** see pp. 3, 8, 12

**Recommended IUCN classification:** II

1	<b>LAND UNIT LEADER</b>	To note	<i>BL</i> 7/12/15
2	<b>LAND UNIT</b>	<p>Send copies of RAS, advice, Reserve Enquiry Detail and maps to:</p> <ul style="list-style-type: none"> <li>• Lisa Wright (Kensington) DIGITAL COPY</li> <li>• District Manager DIGITAL COPY</li> <li>• Regional Manager DIGITAL COPY</li> <li>• Geoffrey Banks, GIS Branch DIGITAL COPY</li> </ul> <p>Attach Landgate RED to file</p> <p>Strikethrough from District Proposals spreadsheets</p> <p>Create Conservation Commission summary</p>	
3	<b>DIRECTOR, PARKS AND VISITOR SERVICES</b>	To note	
4	<b>C.I.S.</b>	<p>Please rename file/create new file</p> <p>Keyword: CONSERVATION ESTATE  Activity: TENURE MANAGEMENT  Subject: CONSERVATION PARKS  Free text: RESERVE 33448 - LOGUE BROOK DAM - SHIRE OF HARVEY</p>	

**Customer Advices for Reserve Actions  
1/11/2015 - 30/11/2015**

**Shire of Harvey 1/11/2015 - 30/11/2015**

Reserve No.	Land Description	DoL File No.	Volume/Folio	Action	Document No.	Registered	Street Name	Area	Public Plans
33448	Lot 5000 on Deposited Plan 211324 Lot 5190 on Deposited Plan 181132	03436-1961-01RO	3143-676 3143-677	Change of Purpose to "Conservation Park"	N134728	30/09/2015	Scarp Road, Hoffman	391719.022 sqm	MO252032HSE
33448; 33448	Lot 5000 on Deposited Plan 211324 Lot 5190 on Deposited Plan 181132	03436-1961-01RO	3143-676 3143-677	?	N134727	30/09/2015	Scarp Road, Hoffman	391719.022 sqm	MO252032HSE
52252	Lot 73 on Deposited Plan 402349	00757-2015-01RO	3165-830	Management Order to Shire of Harvey, P O Box 500 Harvey for the designated purpose of "Public Recreation"	N136972	01/10/2015		14517 sqm	
52252	Lot 73 on Deposited Plan 402349	00757-2015-01RO	3165-830	Reserve Creation for the designated purpose of "Public Recreation".	N136971	01/10/2015	Ditchingham Place, Australind	14517 sqm	

## Reserve Enquiry Detail [5100L]

[Screen Friendly](#) [Print Page](#)

<b>Reserve</b>	33448	<b>Legal Area (ha)</b>	39.1706
<b>Name</b>		<b>Status</b>	Current
<b>Type</b>		<b>Current Purpose</b>	CONSERVATION PARK
<b>Notes</b>			
<b>File Number</b>	3436/61		

Class	Responsible Agency	Date of Last Change
C	DEPARTMENT OF PARKS AND WILDLIFE	05/11/2015

Management Orders	Document	Land Use	Local Government Authority
CONSERVATION COMMISSION OF WESTERN AUSTRALIA	N167494	CONSERVATION PARK	HARVEY, SHIRE OF

Add Item	CLT Number	Parcel Identifier	Street Address	Suburb	File Number	PIN	Area (sqm)	Map Viewer
<input type="checkbox"/>	LR3143-676	Lot 5000 On Plan 211324			03436-1961-	549190	76.436	<a href="#">↗</a>
<input type="checkbox"/>	LR3143-676	Lot 5000 On Plan 211324			03436-1961-	549204	3648.395	<a href="#">↗</a>
<input type="checkbox"/>	LR3143-677	Lot 5190 On Plan 181132			03436-1961-	549191	348239.523	<a href="#">↗</a>
<input type="checkbox"/>	LR3143-677	Lot 5190 On Plan 181132			03436-1961-	549205	39754.678	<a href="#">↗</a>

Reserve Number 33448

Previous Certificates of Title	Historic Crown Allotments	
	WELLINGTON	Location 5000
	WELLINGTON	Location 5190

Gaz Page/Document	Date	Type	Text
N167494	05/11/2015	Current Vesting	VESTING CONSERVATION COMMISSION OF WESTERN AUSTRALIA
N167494	05/11/2015	Historical Responsible Agency	WATER CORPORATION
N134727	30/09/2015	Vesting Revoked	REVOKED
N134728	30/09/2015	Current Purpose	CONSERVATION PARK
	02/09/1997	Historical Vesting	VEST: WATER CORPORATION
	02/09/1997	Vesting Revoked	REVOKED ORDER DATED 12 SEP 1975
3302	12/09/1975	Historical Vesting	CONT MINISTER FOR WORKS W P L
2107	27/06/1975	Original Gazettal and page	ORIGINAL GAZETTE
	27/06/1975	Current Area	39.1706
	27/06/1975	Class	C
	27/06/1975	Correspondence File Number	3436/61
	27/06/1975	Historical Purposes	WATER SUPPLY
	27/06/1975	Location	WELLINGTON,5000,5190
	27/06/1975	Public Plan	383C/40 D3
	27/06/1975	Survey Number	OP:11324

This product is for information purposes only. A search of the original documentation is required for all legal purposes

Western Australian Land Information Authority (Landgate)

# Proposed transfer of management, Reserve 33448, Logue Brook Dam/ Lake Brockman, Shire of Harvey

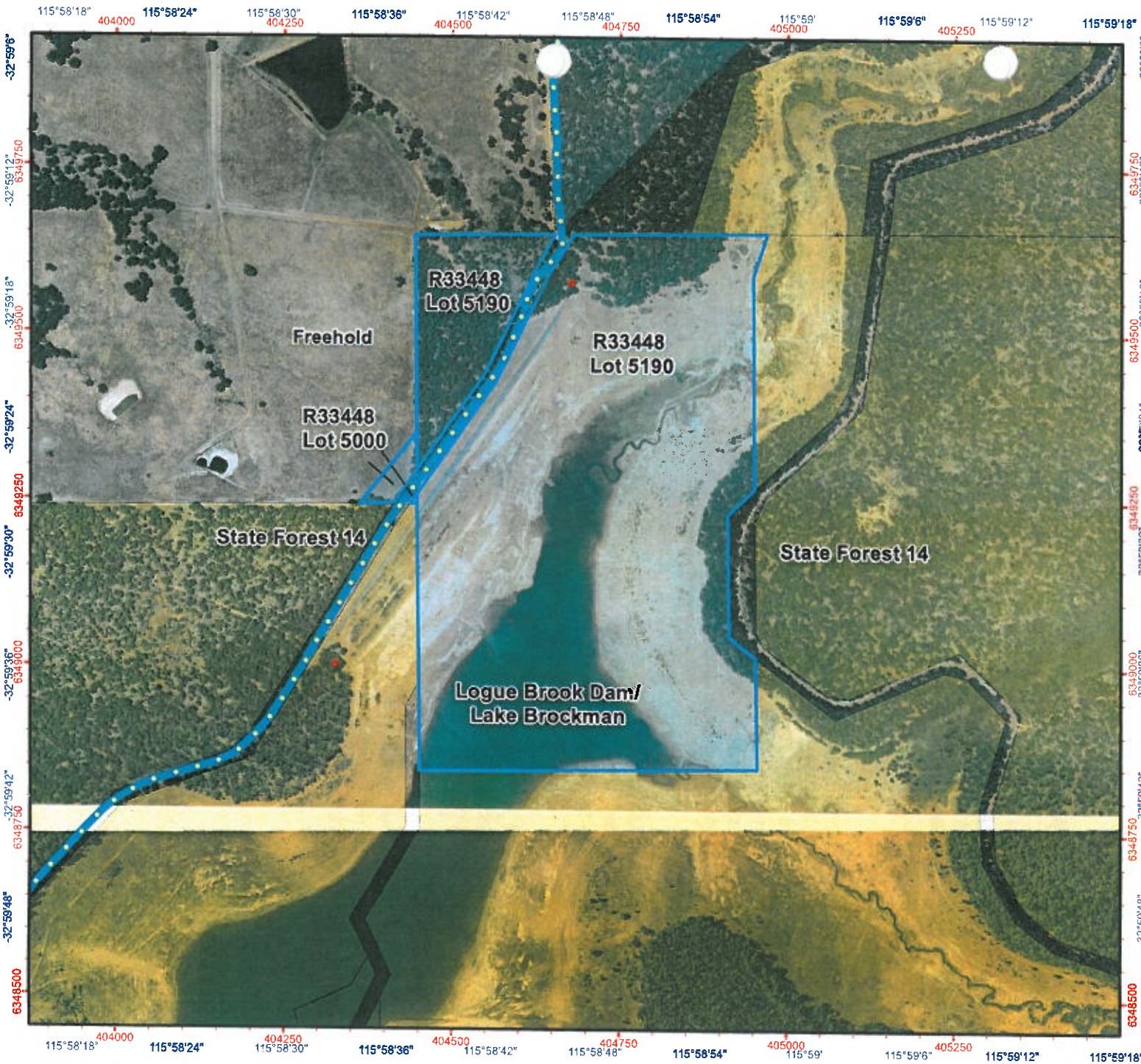

## Legend

- DPaW Recreation Sites
- DEC Estate (Statewide)
- DPaW Managed Tracks and Trails
- State Forest
- Munda Biddi Trail
- DEC Regions
- Other Crown Reserves



(A4)  
1:8,000



Projection: Universal Transverse Mercator  
MGA Zone 50. Datum: GDA94

Graticule shown at 6 seconds intervals  
Grid shown at 250 metre intervals

The Dept. of Parks and Wildlife does not guarantee that this map is without flaw of any kind and disclaims all liability for any errors, loss or other consequences which may arise from relying on any information depicted.

Roads and tracks on land managed by DPaW may contain unmarked hazards and their surface condition is variable. Exercise caution and drive to conditions on all roads.

If applicable this map is based on information provided by and with the permission of the Western Australian Land Information Authority (Landgate) (2013)

Produced by the  
Department of  
Parks and Wildlife

Produced at 4:28pm, on July 21, 2014

