

RESERVE ACTION SHEET: CONSERVATION RESERVES

RESERVE No. 33581

LOCAL GOVERNMENT: City of Kwinana

NAME: 'Leda Nature Reserve'

PURPOSE: Conservation of Flora and Fauna

VESTING: Conservation Commission of Western Australia

ACTION: Excision of 1.49 hectares from Reserve 33581 for the extension of Gilmore Avenue, Kwinana, to include Lots 115, 116 and 8010 on DP 69110 in lieu of Lot 332 on DP 218488.

Total Area: From 438.57 ha to 437.1 ha

REASON FOR ACTION:

The excision was proposed in 1998 to correct a survey anomaly that overlaid a portion of Gilmore Avenue onto Leda Nature Reserve. Support from the then National Parks and Nature Conservation Authority was provided on the condition that an environmental management plan was prepared by the City of Kwinana to mitigate the effects of the road works on nearby Pickle Swamp. This has been implemented to the department's satisfaction. The excision was not completed at that time due to an oversight by the former Department of Land Administration, this oversight has now been rectified.

Date of amendment: 9/4/2014

Maps: pp. 31

Customer advice: p. 141

Proposal Summary: see pp. 32-33

IUCN classification: 1a

1	LAND UNIT LEADER	To note	
2	LAND UNIT	Send copies of RAS, advice and maps to: <ul style="list-style-type: none"> • Lisa Wright (Kensington) DIGITAL COPY • District Manager DIGITAL COPY • Regional Manager DIGITAL COPY Attach TENIS gazettal history to file (front cover) Strikethrough from District Proposals spreadsheets Create Conservation Commission summary	Kel 11/7/2014
3	DIRECTOR, SCIENCE AND NATURE CONSERVATION	To note	
4	C.I.S.	Please rename file/create new file Keyword: Activity: Subject: Free text:	

**Customer Advices for Reserve Actions
1/05/2014 - 31/05/2014**

*(SWAN REGION
SWAN COASTAL DISTRICT)
Town of Kwinana 1/05/2014 - 31/05/2014*

(CPRAW FILE 2011 / 003531)

Reserve No.	Land Description	Dol. File No.	Volume/Folio	Action	Document No.	Registered	Street Name	Area	Public Plans
33531	Lot 332 on Deposited Plan 218483	00815-1972-03RO	3122-547	Amendment of Reserve to include Lots 115, 116 and 8010 on Deposited Plan E3110 in lieu of Lot 332 on Deposited Plan 218483 and its area being decreased to 437.1028 hectares.	M604271	09/04/2014	Gilmore Avenue, Leda	438.5762 Ha	
51709	Lot 8008 on Deposited Plan 69486	00815-1972-03RO	0000-000	Management Order to City of Kwinana of PO Box 21, Kwinana WA 6966 To be utilised for the designated purpose of "Drainage" accordingly, for the designated purpose of "Drainage".	M604276	09/04/2014	Gilmore Avenue, Leda	1401 sqm	
51709	Lot 8008 on Deposited Plan 69486	00815-1972-03RO	0000-000	Reserve Creation for the designated purpose of "Drainage".	M604275	09/04/2014	Gilmore Avenue, Leda	1401 sqm	
51719	Lot 8006 on Deposited Plan 69486	00815-1972-02RO	0000-000	Reserve Creation for the designated purpose of "Road Purposes".	M604278	09/04/2014		2490657 sqm	
51719	Lot 8006 on Deposited Plan 69486 Lot 8010 on Deposited Plan 69486	00815-1972-02RO	0000-000	Management Order to City of Kwinana of PO Box 21, Kwinana WA 6966 To be utilised for the designated purpose of "Road Purposes" only, for the designated purpose of "Road Purposes".	M604279	09/04/2014		2490657 sqm	

*AMENDMENT TO R 33531
(LEDA NATURE RESERVE)
EXCISION OF - 14965
AREA NOW = 437.1028 ha*

*WHITE FOLDER - 10/7/14 RD
TENNIS - 10/7/14 RD
SHAPEFILE - 7/7/14 RD
PROPOSED
TENURE - N/A*

*TO: SHANNON HASSELL,
NICOLA MINCHAM,
ALL DATABASES HAVE BEEN AMENDED
INCLUDING TENNIS. RELEVANT DOCUMENTS
PLACED ON THIS FILE,
ROB DORIA
TENURE OFFICER
GIS BRANCH
11-7-14 Advice.*

Leda Nature Reserve Gilmore Avenue Excision Town of Kwinana

Legend

Geomorphic Wetlands Swan Coastal Plain (Management)

- Conservation
 - Multiple Use
 - Not Applicable
 - Not Assessed
 - Resource Enhancement
 - Leda Nature Reserve excision
 - Gilmore Ave Dual Carriageway
- PERTH OUTER CADASTRE (Land Parcels)
- Freehold
 - Public Roads
 - Unallocated Crown Land
 - Other Crown Reserves
 - Nature Reserve



Projection: Universal Transverse Mercator
MGA Zone 50, Datum: GDA84



Department of
Environment and Conservation
Our environment. Our future.

Produced by Nicola Mincham,
Department of
Environment and Conservation

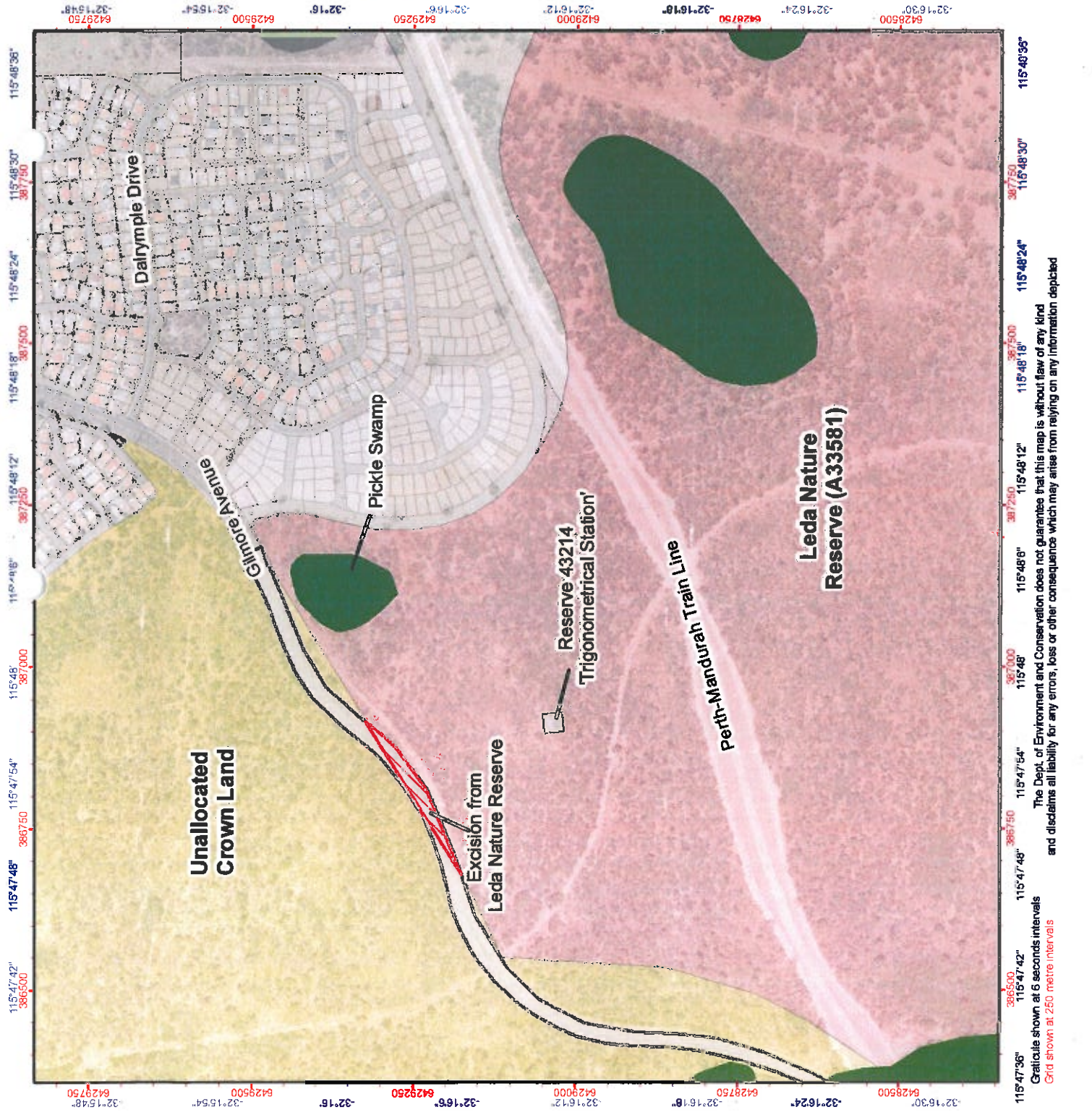

The Dept. of Environment and Conservation does not guarantee that this map is without flaw of any kind and disclaims all liability for any errors, loss or other consequences which may arise from relying on any information depicted

Produced at 8:48am, on July 11, 2011