

RESERVE ACTION SHEET: CONSERVATION RESERVES

RESERVE No. 34213

LOCAL GOVERNMENT: Lake Grace

PURPOSE: Conservation Park

VESTING: Conservation and Parks Commission

ACTION

Transfer of Reserve 34213 from the Water Corporation to Conservation and Parks Commission as a conservation park.

Total Area: 323.708 hectares

REASON FOR ACTION:

In 2011 Reserve 34213 was identified as surplus to requirements by its management body and the Department was invited to accept management of the reserve.

Reserve 34213 was identified as having significant conservation values as a nature refuge and as a recreation site for the local community. The reserve supports a population of *Isoetes brevicula* Priority three flora.

In September 2015 the Shire of Lake Grace agreed to the transfer and the creation of an unclassified conservation park over Reserve 34213.

The transfer was completed by the Department of Planning, Lands and Heritage on 10 May 2018.

Date of amendment: 10/05/2018

Maps: pp. 74, 73, 4

Customer advice: p. 72

Proposal Summary: see pp. 9, 50

Recommended IUCN classification: II

Native Title: Ballardong People

1	LAND SERVICES UNIT LEADER	To note	Pd 6/6/18
2	LAND UNIT	<p>Send scan of RAS, customer advice, Reserve Enquiry Detail and maps to:</p> <ul style="list-style-type: none"> • Lisa Wright (Kensington) DIGITAL COPY • District Manager DIGITAL COPY • Regional Manager DIGITAL COPY • Geoffrey Banks GIS Branch DIGITAL COPY <p>Attach Landgate RED to file</p> <p>Strikethrough from District Proposals spreadsheets</p> <p>Create Conservation and Parks Commission summary</p>	<p>M.H.L. 6/6/18</p> <p>M.H.L. 6/6/18</p> <p>M.H.L. 6/6/18</p> <p>M.H.L. 6/6/18</p> <p>M.H.L. 6/6/18</p> <p>M.H.L. 6/6/18</p> <p>M.H.L. 6/6/18</p>
3	EXECUTIVE DIRECTOR, PARKS AND VISITOR SERVICES	To note	
4	C.I.S.	<p>Please rename file/create new file</p> <p>Keyword:</p> <p>Activity:</p> <p>Subject:</p> <p>Free text:</p>	

Customer Advices for Reserve Actions
1/05/2018 - 31/05/2018

Shire of Lake Grace 1/05/2018 - 31/05/2018

Reserve No.	Land Description	DoL File No.	Volume/Folio	Action	Document No.	Registered	Street Name	Area	Public Plans
34213	Lot 2843 on Deposited Plan 210638	02256-1976	3066-157	Change of Purpose to "Conservation Park"	N893506	10/05/2018	No street address information available	323.708 Ha	
34213	Lot 2843 on Deposited Plan 210638	02256-1976	3066-157	Revocation of Management Order No HB78127	N893505	10/05/2018	No street address information available	323.708 Ha	

Comment [NM14]: Creation of a conservation park over R34213 (former Water Reserve).

Comment [BH15]: Nicola please check

Reserve Enquiry Detail [5100L]

Reserve Name	34213	Legal Area (ha)	323.708	<u>Screen Friendly</u> <u>Pr</u>
Type		Status	Current	
Notes		Current Purpose	CONSERVATION PARK	
File Number	02256/1976/01RO			

Class	Responsible Agency	Date of Last C
C	DEPARTMENT OF BIODIVERSITY, CONSERVATION AND ATTRACTIONS (SCLM)	29/05/2018

Management Orders	Document	Land Use	Local Government Auth
CONSERVATION AND PARKS COMMISSION	N893507	CONSERVATION	LAKE GRACE, SHIRE OF

Add Item	CLT Number	Parcel Identifier	Street Address	Suburb	File Number	PIN	Area (sqm)	Map
<input type="checkbox"/>	LR3066-157	Lot 2843 On Plan 210638			02256-1976-01RO.	642674	3237080.434	

Reserve Number 34213

Previous Certificates of Title	Historic Crown Allotments
	ROE Location 2843

Gaz Page/Document	Date	Type	Text
N893505	10/05/2018	Vesting Revoked	REVOKED
N893506	10/05/2018	Current Purpose	CONSERVATION PARK
N893507	10/05/2018	Current Vesting	VEST CONSERVATION AND PARKS COMMISSION
L125337	02/11/2009	Historical Responsible Agency	WATER CORPORATION
H878126	24/09/2001	Vesting Revoked	REVOKED ORDER DATED 21.3.1986
H878127	24/09/2001	Historical Vesting	VEST: WATER AND RIVERS COMMISSION
	24/09/2001	Correspondence File Number	02256/1976/01RO
1189	21/03/1986	Historical Vesting	VEST: WATER AUTHORITY OF W A
3281	03/09/1976	Original Gazettal and page	ORIGINAL GAZETTE
	03/09/1976	Current Area	323.7080
	03/09/1976	Class	C
	03/09/1976	Historical Purposes	WATER
	03/09/1976	Location	ROE,2843
	03/09/1976	Public Plan	389/80
	03/09/1976	Survey Number	OP:10638
	01/01/0002	Comment	ADJACENT TO RABBIT PROOF FENCE

This product is for information purposes only. A search of the original documentation is required for all legal purposes
Western Australian Land Information Authority (Landgate)



Close Window

Landgate MAP VIEWER

Window Show/Hide

Cadastral Parcels

Map Help

Catalogue (tick box to select) Help

- Property View
- Aerial Photography
- Street Maps

Service Details - Property View Help

Transparency Legend Search

Layers Address

Number Type

Start Number

End Number

Road Name

Road Type

Locality/Suburb

Search Type New

Submit Reset

Scale 1: 25,588 Latitude: -32.875583 Longitude

1 record selected

Reserve 34213 Shire of Lake Grace

Legend

Declared Rare and Priority Flora

- + Extinct
- Priority
- Rare

- Reserve 34213
- Other Crown Reserves
- Unallocated Crown Land



Projection: Universal Transverse Mercator
MGA Zone 50, Datum: GDA94

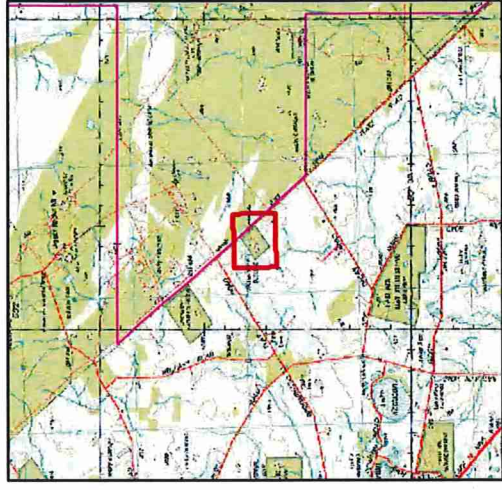

Department of
Environment and Conservation
Our environment. our future.

Produced by Nicola Mincham,
Department of
Environment and Conservation

The Dept. of Environment and Conservation does not guarantee that this map is without flaw of any kind and disclaims all liability for any errors, loss or other consequence which may arise from relying on any information depicted

Graticule shown at 1 minute intervals
Grid shown at 1000 metre intervals

Produced at 13:9pm, on June 16, 2011