

RESERVE ACTION SHEET: CONSERVATION RESERVES

RESERVE No. A39703

LOCAL GOVERNMENT: Shire of Mount Marshall

NAME: Unnamed Nature Reserve

PURPOSE: Conservation of flora and fauna

VESTING: Conservation and Parks Commission

ACTION:

Addition of 468.3098 ha, being Lot 700 on Plan 416481, to class A Nature Reserve 39703.

PREVIOUS AREA: 8.117 hectares

CURRENT AREA: 476.4268 hectares.

REASON FOR ACTION:

Department of Water and Environmental Regulation identified Reserve 20529 with purpose of 'water' as surplus to requirements. DBCA and the Shire of Mount Marshall expressed interest in management of Reserve 20529.

Reserve 20529 was known to contain populations of threatened flora *Boronia adamsiana* and four district vegetation types. Three of these vegetation types were under-represented in the conservation reserve system in the Wheatbelt Region. The conservation values of Reserve 20529 made it suitable for addition to the conservation reserve system. Lot 700, being the majority of Reserve 20529 was added to the adjacent class A Nature Reserve.

The Shire of Mount Marshall accepted management of Lot 701, being 77.96ha, which contains a historic site known as Datjoin Well, which the Shire manage for recreation.

The Water Corporation accepted management of 0.40 ha of reserve 20529, which contained existing water infrastructure.

Date of amendment: 27/06/2022

Maps: attached

Customer advice: attached

Proposal Summary: MIN968/19

Recommended IUCN classification: 1a

Native Title: Marlinyu Ghoorlie

1 LAND UNIT LEADER	To note	 25/01/23
2 LAND UNIT	Send scan of RAS, customer advice, Reserve Enquiry Detail and maps to:	
	• Lisa Wright (Kensington) DIGITAL COPY	NM 31/01/23
	• District Manager DIGITAL COPY	N/A
	• Regional Manager DIGITAL COPY	NM 31/01/23
	• Geoffrey Banks GIS Branch DIGITAL COPY	NM 31/01/23
	If a 'Visitor Park' send to EParksrebuild@dbca.wa.gov.au	N/A
	Attach Landgate RDR to file	NM 31/01/23
	Strikethrough from Proposals spreadsheets	N/A
	Create Conservation Commission summary	NM 31/01/23
TENIS amended	AG 10/12/2022	
3 EXECUTIVE DIRECTOR, PARKS AND VISITOR SERVICES	To note	

**Customer Advices for Reserve Actions
1/07/2022 - 31/07/2022**

Shire of Mount Marshall 1/07/2022 - 31/07/2022

Reserve No.	Land Description	DPLH File No.	Volume/Folio	Action	Document No.	Registered	Street Name	Area	Public Plans
20529	Lot 4255 on Deposited Plan 189194	02641-1930	3111-652	Reserve Cancellation "Water and Conservation of Flora and Fauna"	P194195	27/06/2022	Clarke Road, Wialki	546.6681 Ha	Wialki (50)
20529	Lot 4255 on Deposited Plan 189194	02641-1930	3111-652	Revocation of Management Order No. G902961	P194194	27/06/2022	Clarke Road, Wialki	546.6681 Ha	Wialki (50)
39703	Lot 4241 on Deposited Plan 216112	01682-1986	3080-252	Order for Addition of Land to Certain Class 'A' Reserves to & area = 476.4268 Hectares	P194201	27/06/2022	Burakin - Wialki Road, Wialki	476.4268 Ha	Wialki (50)
53749	Lot 701 on Deposited Plan 416481	00325-2020	3174-873	Management Order to Shire of Mount Marshall of PO Box 20, Bencubbin WA 6477 To be utilised for the designated purpose of "Recreation" only.	P194198	27/06/2022	Burakin - Wialki Road, Wialki	77.9576 Ha	Wialki (50)
53749	Lot 701 on Deposited Plan 416481	00325-2020	3174-873	Reserve Creation for the designated purpose of "Recreation".	P194197	27/06/2022	Burakin - Wialki Road, Wialki	77.9576 Ha	Wialki (50)
53750	Lot 702 on Deposited Plan 416481	00326-2020	3174-874	Management Order to Water Corporation (ABN 28 003 434 917) a statutory body corporate established under the Water Corporation Act 1995 of 629 Newcastle Street, Leederville WA 6007 To be utilised for the designated purpose of "Water" only.	P194200	27/06/2022	near Clarke Road, Wialki	0.4048 Ha	Wialki (50)
53750	Lot 702 on Deposited Plan 416481	00326-2020	3174-874	Reserve Creation for the designated purpose of "Water".	P194199	27/06/2022	near Clarke Road, Wialki	0.4048 Ha	Wialki (50)

Commented [BS1]: DWER

Commented [BS2]: DBCA class A R3970 Wheatbelt Region

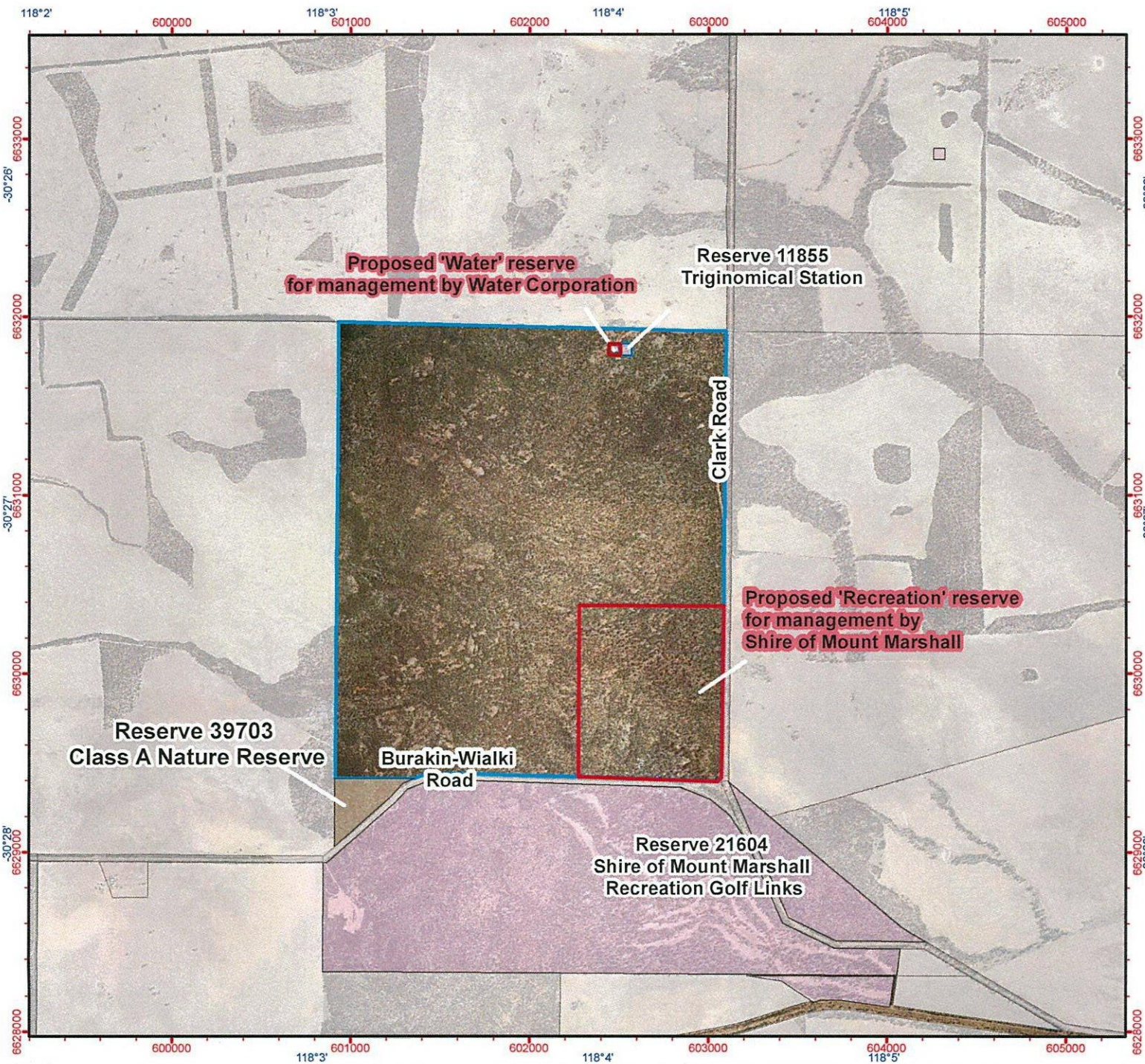

Proposed addition to Reserve 39703 Shire of Mount Marshall

Legend

- Nature Reserve
- Other Crown Reserves
- Public Roads
- Reserve 20529
- Freehold



1:30,158
(A4)

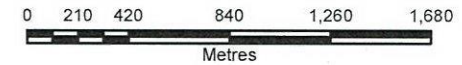

Projection: Universal Transverse Mercator
MGA Zone 50. Datum: GDA94



Produced by the
Department of
Biodiversity, Conservation
and Attractions



Graticule shown at 1 minute intervals
Grid shown at 1000 metre intervals

The Dept. of Biodiversity, Conservation and Attractions does not guarantee that this map is without flaw of any kind and disclaims all liability for any errors, loss or other consequence which may arise from relying on any information depicted.

Roads and tracks on land managed by DBCA may contain unmarked hazards and their surface condition is variable. Exercise caution and drive to conditions on all roads.

Produced at 12:15pm, on Jan 23, 2019