

# RESERVE ACTION SHEET: CONSERVATION RESERVES

**RESERVE No.** 39703

**LOCAL GOVERNMENT:** Shire of Mount Marshall

**NAME:**

**PURPOSE:** Conservation of flora and fauna

**VESTING:** Conservation and Parks Commission

**ACTION:** Addition of part Reserve 20529 to Class A Nature Reserve 39703

**Total Area:** 8.12ha to 476.46ha

**REASON FOR ACTION:** In 2011 the Department of Water deemed Reserve 20529 surplus to their requirements and offered management to the Shire of Mount Marshall and the Department of Biodiversity, Conservation and Attractions.

The majority of Reserve 20529, being 468.31 hectares was added to the adjacent class A nature reserve to consolidate management and protect a known population of threatened flora *Boronia adamsiana* and the underrepresented vegetation complexes found within the reserve.

Management of a 77.96ha was transferred to the Shire of Mount Marshall, to facilitate the Shire's management of the historic Datjoin Well. A 0.40ha portion which contained water infrastructure was transferred to the Water Corporation.

**Date of amendment:** 27/6/2022

**Maps:** Attached

**Customer advice:** Attached

**Proposal Summary:** Attached

**IUCN classification:** 1a

**Native Title:** Marlinyu Ghoorlie

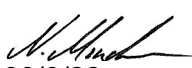
<b>1 LAND UNIT LEADER</b>	To note	 30/9/22
<b>2 LAND UNIT</b>	Send scan of RAS, customer advice, Reserve Enquiry Detail and maps to:	
	• Lisa Wright (Kensington) DIGITAL COPY	30/9/22
	• District Manager DIGITAL COPY	N/A
	• Regional Manager DIGITAL COPY	30/9/22
	• Geoffrey Banks GIS Branch DIGITAL COPY	30/9/22
	Attach Landgate RDR to file	30/9/22
	Strikethrough from District Proposals spreadsheets	N/A
	Create Conservation Commission summary	30/9/22
TENIS amended	To AG 9/9/22	
<b>3 EXECUTIVE DIRECTOR, PARKS AND VISITOR SERVICES</b>	To note	

**Customer Advices for Reserve Actions  
1/07/2022 - 31/07/2022**

21

**Shire of Mount Marshall 1/07/2022 - 31/07/2022**

Reserve No.	Land Description	DPLH File No.	Volume/Folio	Action	Document No.	Registered	Street Name	Area	Public Plans
20529	Lot 4255 on Deposited Plan 189194	02641-1930	3111-652	Reserve Cancellation "Water and Conservation of Flora and Fauna"	P194195	27/06/2022	Clarke Road, Wialki	546.6681 Ha	Wialki (50)
20529	Lot 4255 on Deposited Plan 189194	02641-1930	3111-652	Revocation of Management Order No. G902961	P194194	27/06/2022	Clarke Road, Wialki	546.6681 Ha	Wialki (50)
39703	Lot 4241 on Deposited Plan 216112	01682-1986	3080-252	Order for Addition of Land to Certain Class 'A' Reserves to & area = 476.4268 Hectares	P194201	27/06/2022	Burakin - Wialki Road, Wialki	476.4268 Ha	Wialki (50)
53749	Lot 701 on Deposited Plan 416481	00325-2020	3174-873	Management Order to Shire of Mount Marshall of PO Box 20, Bencubbin WA 6477  To be utilised for the designated purpose of "Recreation" only.	P194198	27/06/2022	Burakin - Wialki Road, Wialki	77.9576 Ha	Wialki (50)
53749	Lot 701 on Deposited Plan 416481	00325-2020	3174-873	Reserve Creation for the designated purpose of "Recreation".	P194197	27/06/2022	Burakin - Wialki Road, Wialki	77.9576 Ha	Wialki (50)
53750	Lot 702 on Deposited Plan 416481	00326-2020	3174-874	Management Order to Water Corporation (ABN 28 003 434 917) a statutory body corporate established under the Water Corporation Act 1995 of 629 Newcastle Street, Leederville WA 6007  To be utilised for the designated purpose of "Water" only.	P194200	27/06/2022	near Clarke Road, Wialki	0.4048 Ha	Wialki (50)
53750	Lot 702 on Deposited Plan 416481	00326-2020	3174-874	Reserve Creation for the designated purpose of "Water".	P194199	27/06/2022	near Clarke Road, Wialki	0.4048 Ha	Wialki (50)

## Reserve Details Report -39703

<b>Reserve</b>	39703	<b>Legal Area (ha)</b>	476.4628
<b>Name</b>	N/A	<b>Status</b>	CURRENT
<b>Type</b>	N/A	<b>Current Purpose</b>	CONSERVATION OF FLORA AND FAUNA
<b>File Number</b>	1682/986		
<b>Notes</b>	N/A		
<b>Additional Reserve Information</b>	RESERVE COMPRISES LOT 4241 ON DP216112 & LOT 700 ON DP416481 (P194201)		

<b>Class</b>	<b>Responsible Agency</b>	<b>Date of Last Change</b>
A	DEPARTMENT OF BIODIVERSITY, CONSERVATION AND ATTRACTIONS (SCLM)	18/07/2022

<b>Management Order</b>	<b>Document Number</b>
VEST NATIONAL PARKS AND NATURE CONSERVATION AUTHORITY	N/A

<b>Land Use</b>
CONSERVATION OF FLORA AND FAUNA

<b>Local Government Authority</b>
SHIRE OF MOUNT MARSHALL

CLT Number	Parcel Identifier	Street Address, Suburb	File Number	PIN	Area (m <sup>2</sup> )
LR3080/252	Lot 4241 On Deposited Plan 216112	No Street Address Information Available	1682/1986.	988659	81170
LR3174/872	Lot 700 On Deposited Plan 416481	No Street Address Information Available	01682-1986-01RO	12355381	4683098

<b>Previous Certificates of Title</b>	<b>Status</b>
---------------------------------------	---------------

Document Number/Gazette Page	Date	Type	Text
P194201	27/06/2022	Current Area	476.4628
P194201	27/06/2022	Land Use	9159
2791	07/06/1991	Class	A

Document Number/Gazette Page	Date	Type	Text
2815	07/06/1991	Current Vesting	VEST NATIONAL PARKS AND NATURE CONSERVATION AUTHORITY
4976	24/12/1986	Current Purpose	CONSERVATION OF FLORA AND FAUNA
4976	24/12/1986	Correspondence File Number	1682/986
4976	24/12/1986	Historical Area	8.1170
4976	24/12/1986	Historical Class	C
4976	24/12/1986	Location	NINGHAN LOC 4241
4976	24/12/1986	Original Gazettal and page	ORIGINAL GAZETTE
4976	24/12/1986	Public Plan	WIALKI 1:50 000
4976	24/12/1986	Street Name	BONNIE ROCK - BURAKIN ROAD
4976	24/12/1986	Survey Number	O.P. 16112

date: Sep 9, 2022, 4:50:22 PM

# Proposed addition to Reserve 39703 Shire of Mount Marshall

## Legend

- Nature Reserve
- Other Crown Reserves
- Freehold
- Public Roads
- Reserve 20529

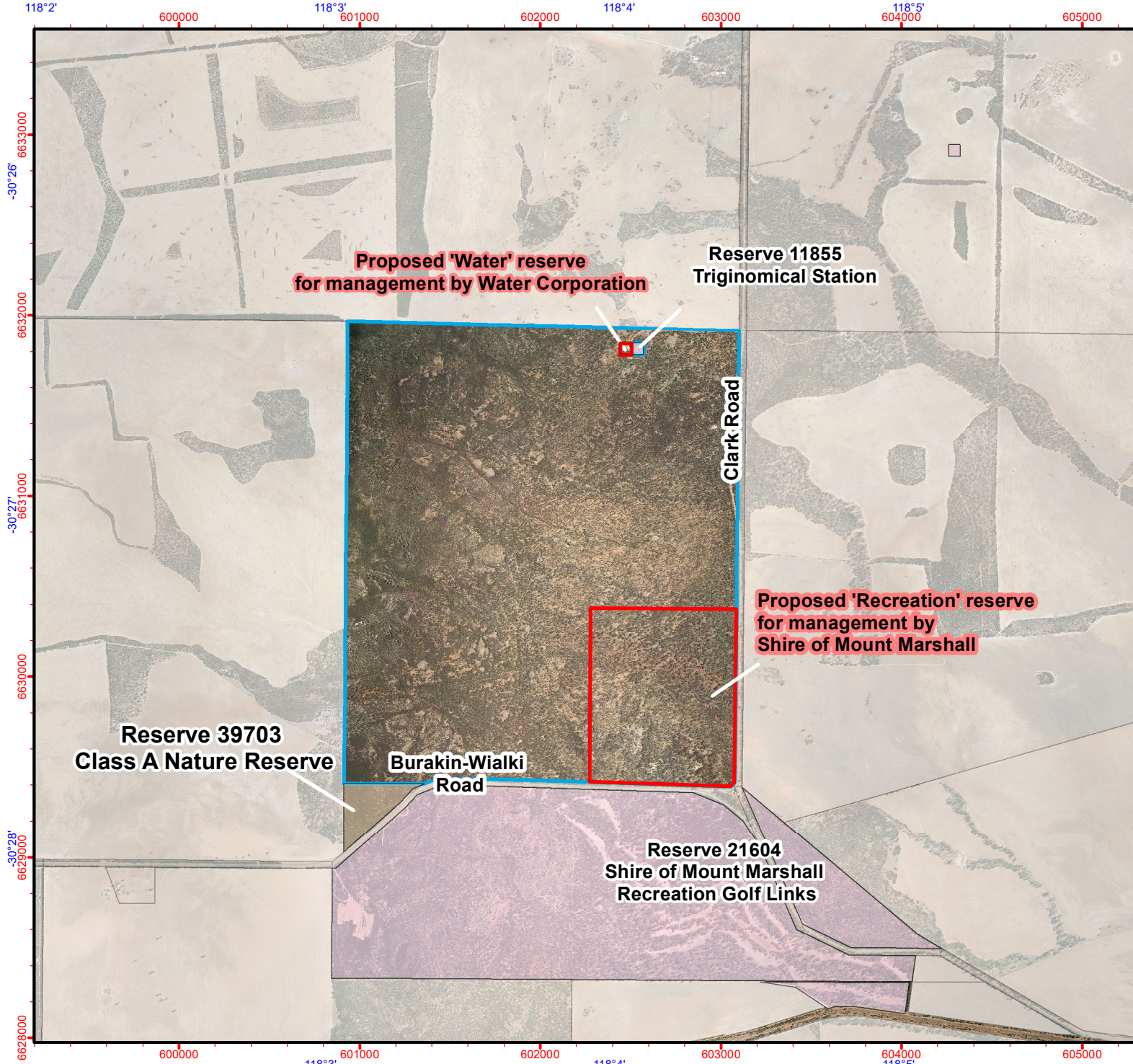

1:30,158  
(A4)

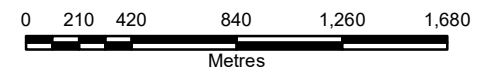

Projection: Universal Transverse Mercator  
MGA Zone 50. Datum: GDA94



Produced by the  
Department of  
Biodiversity, Conservation  
and Attractions



Graticule shown at 1 minute intervals  
Grid shown at 1000 metre intervals

The Dept. of Biodiversity, Conservation and Attractions does not guarantee that this map is without flaw of any kind and disclaims all liability for any errors, loss or other consequence which may arise from relying on any information depicted.

Produced at 12:15pm, on Jan 23, 2019

Roads and tracks on land managed by DBCA may contain unmarked hazards and their surface condition is variable. Exercise caution and drive to conditions on all roads.

**Plan Information**

Tenure Type	Crown
Plan Type	Deposited Plan
Plan Purpose	Subdivision

**Plan Heading**

LOTS 700 TO 702

**Locality and Local Government**

Locality	WIALKI
Local Government	SHIRE OF MOUNT MARSHALL

**Planning Approval**

Exempt

**Roads**

Private Road or Private Right of Way Acquired	No
Road Closure Action	No
New Road or Road Extension Created	No
Road Name Approval Exemption	No

**Survey Details**

Survey Method	Unsurveyed
Field Records	
Declared as Special Survey Area	No

**Survey Method Regulatory Statement**

No survey was performed and all lots are subject to survey and not for alienation purposes.

**Survey Certificate - Regulation 54**

*Prepared by Landgate* 2019.03.14 11:47:48  
+08'00'

LANDGATE LANDGATE-MISC	Date
Licensed Surveyor	

**Survey Organisation**

Name	LANDGATE
Address	MIDLAND 6056
Phone	9273 7373
Fax	9273 7666
Email	
Reference	DBCA MT MARSHALL RESERVE 20529

**Amendments**

Version	Lodgement Type	Amendment Description	Date
1	New Plan	Lodged	12/03/2019
2	Replacement Plan	Visual representation / derivation of some lot boundaries	

**Former Tenure**

New Lot / Land	Parent Plan Number	Parent Lot Number	Title Reference	Parent Subject Land Description
	No Lot on Plan Identifier			RESERVE / A 20529
700-702	DP189194	LOT 4255	LR3111-652	

ADDITIONAL SHEETS  
ENDORSEMENT SHEETSHEET  
1 OF 3 SHEETSVERSION NUMBER  
2DEPOSITED PLAN  
416481



SCALE 1:10000 @ A2  
 100 0 500  
 ALL DISTANCES ARE IN METRES



ADDITIONAL SHEETS  
 ENDORSEMENT SHEET

SHEET 2 OF 3 SHEETS

VERSION NUMBER 2

DEPOSITED PLAN 416481

# ENLARGEMENT A

4052  
DP208715

1656.41

509.87

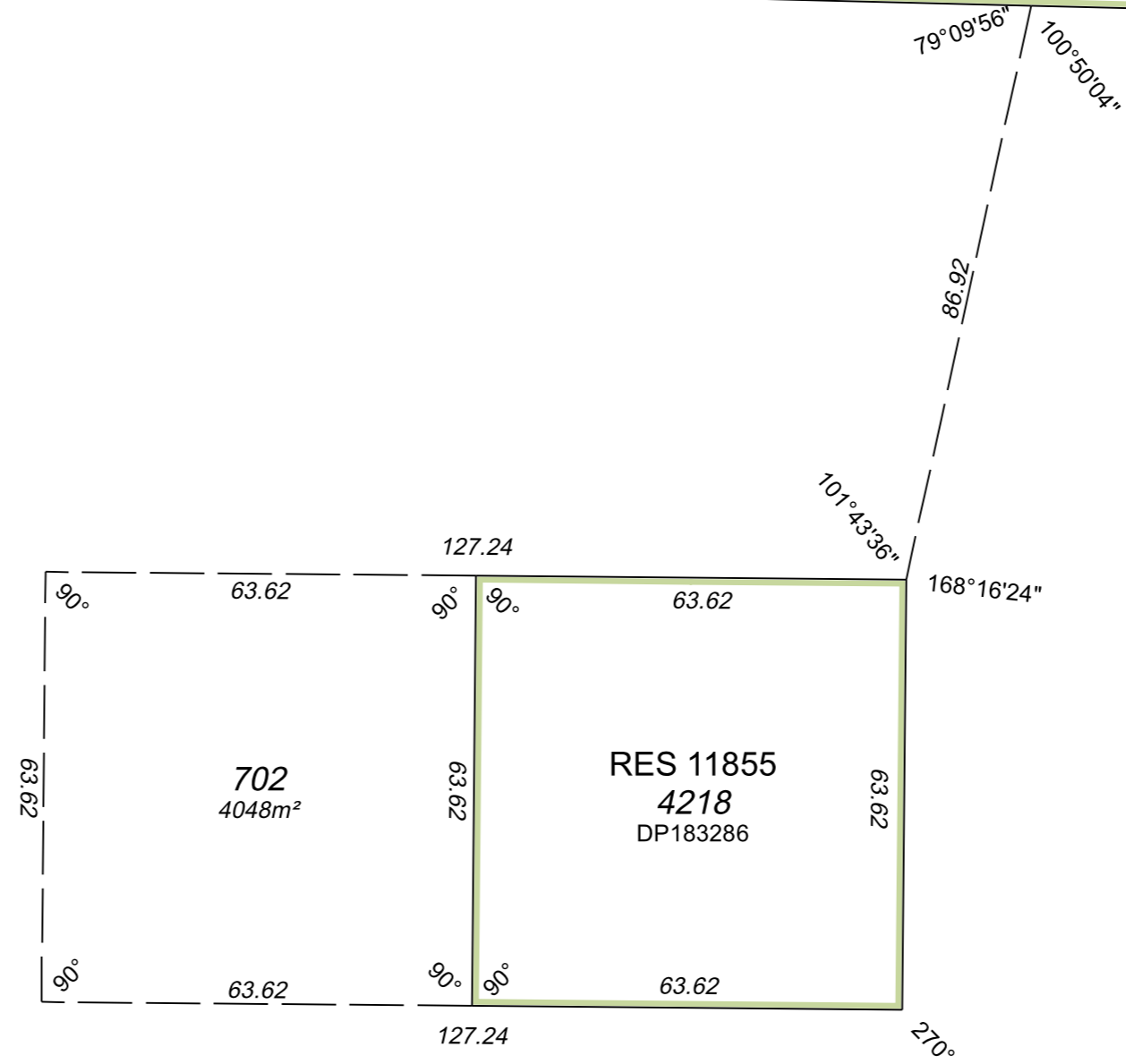

700  
468.3098ha



SCALE 1:1000 @ A2



ALL DISTANCES ARE IN METRES



Landgate

ADDITIONAL SHEETS  
ENDORSEMENT SHEET

SHEET 3 OF SHEETS 3

VERSION NUMBER 2

DEPOSITED PLAN  
**416481**



### Lodgement and Examination

Lodgement Date	12/03/2019
Version 2 Submission Date	14/03/2019
Examination Date	14/03/2019

### Western Australian Planning Commission

Planning Approval	Exempt
Reference	

### In Order For Dealings

Subject To	
	14/03/2019
For Inspector of Plans and Surveys	Date

### Plan Approved

Inspector of Plans and Surveys / Authorised Land Officer	Date
--	------

