

Customer Advices for Reserve Actions
1/03/2014 - 31/03/2014

(MIDWEST REGION
GERALDTON DISTRICT)

City of Greater Geraldton 1/03/2014 - 31/03/2014

(INDARRA SPRING NR) (DPAW FILE 2011/001959)

Reserve No.	Land Description	DoL File No.	Volume/Folio	Action	Document No.	Registered	Street Name	Area	Public Plans
41885	Lot 300 on Deposited Plan 50342 Lot 301 on Deposited Plan 50342 Lot 11794 on Deposited Plan 217499	03478-1988-02RO	3140-562 3140-563 3140-564	Order for Addition of Land to Certain Class 'A' Reserves to Addition of Lot 60 on DP 68487 & area = 2868.3464 Hectares	M499834	18/12/2013	Woodacurrie Road, Tenindewa	2868.3464 Ha INCORRECT 2916.1419 (CORRECT)	Indarra(25)SW & SE

242.1659

ADDITION TO NR - (+ 289.9694ha)
LOT 60 ON DP 68487 -
CFDI LAND - 2782/681 (- 289.9694ha)
REMOVE RECORD FROM TENIS
AND UPDATE INDARRA SPRING NR
RECORD IN TENIS
ADVISE CAROLINE BERRYMAN TO
AMEND DETAILS IN THE PROPOSED
TENURE DATASET

CFDI
WHITE FOLDER - 24/6/14 RD
TENIS - 26/6/14 RD
SHAPEFILE - 25/6/14 RD
PROPOSED - 26/6/14 RD
TENURE C BERRYMAN
NOTIFIED

TO: ALEX ERRINGTON (LAND UNIT),
ALL DATA BASES AMENDED INCLUDING
TENIS. RELEVANT DOCUMENTS
ADDED TO FILE ON PGS -

R 41885
WHITE FOLDER - 24/6/14 RD
TENIS - 26/6/14 RD
SHAPEFILE - 25/6/14 RD
PROPOSED 26/6/14 RD
TENURE - C BERRYMAN
NOTIFIED.

ROB DORIA
TENURE OFFICER
GIS BRANCH
26/6/14 R Doria

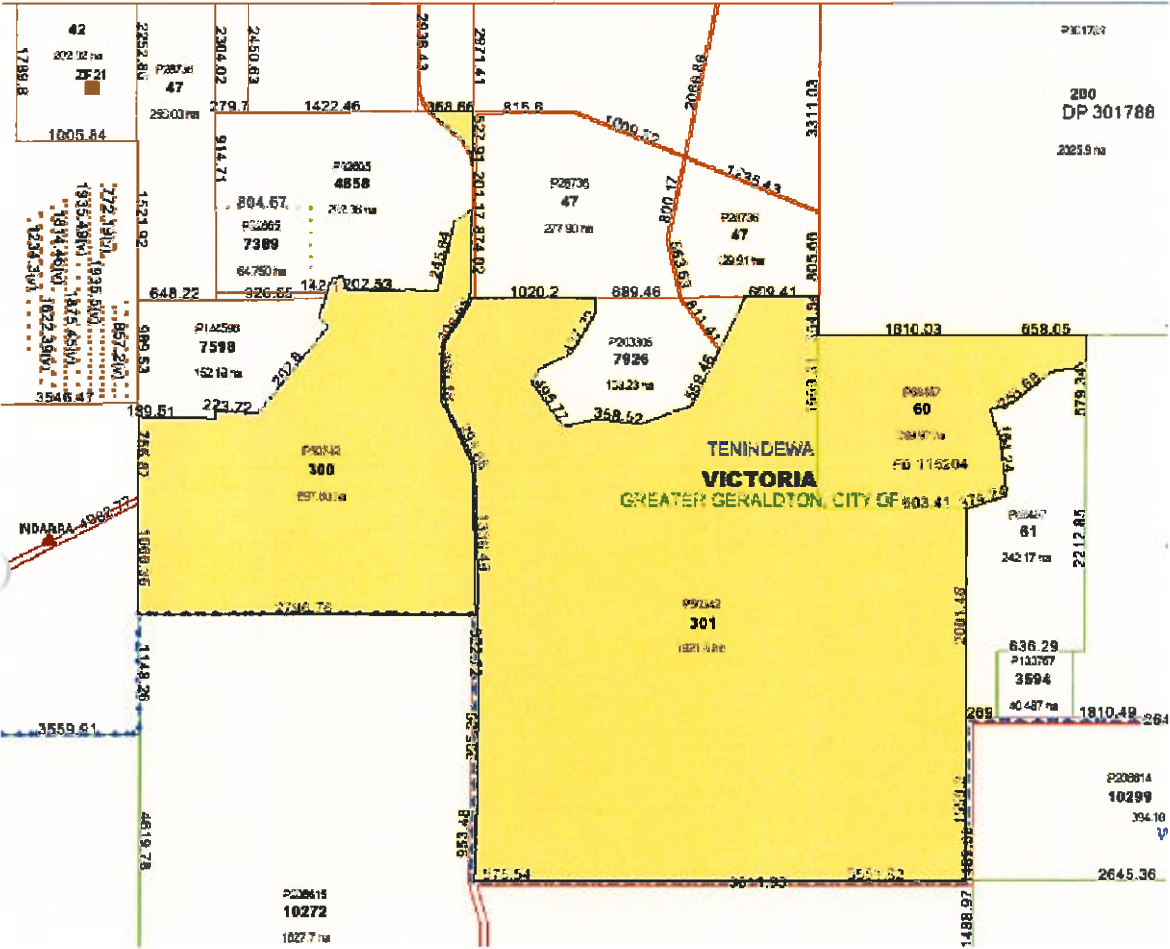
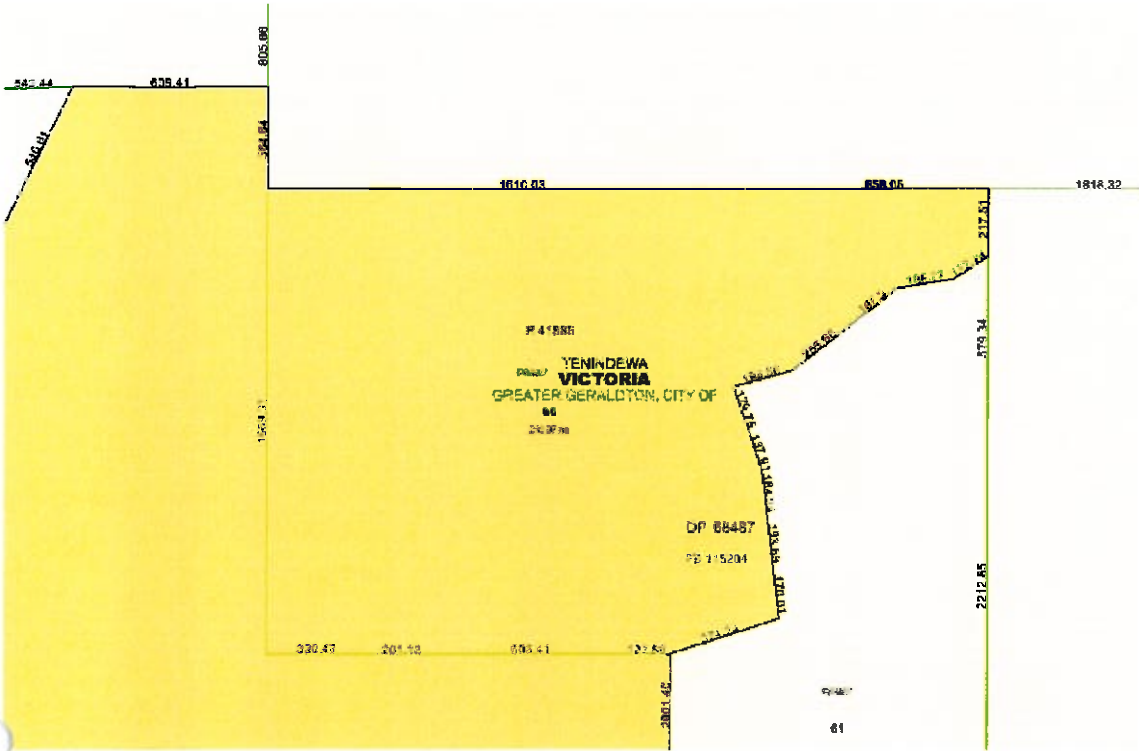

R41885 – Indarra Spring Nature Reserve – addition of Lot 60 on DP68487.

Total area of R41885 = 2868.3464 ha.

Customer Advice March 2014.

Proposed addition of Lot 60 on DP 68487 to Indarra Spring Nature Reserve A41885

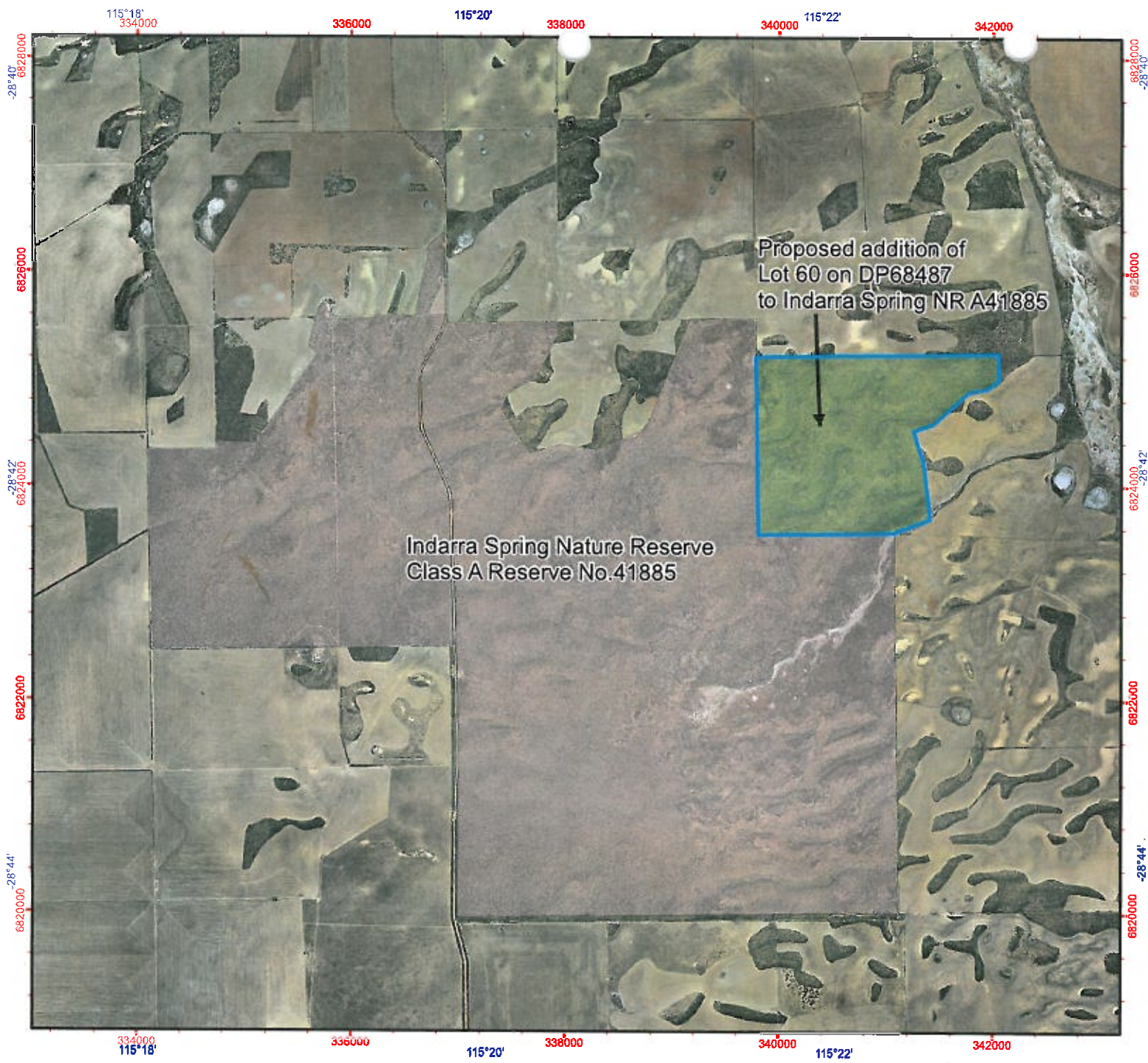

Legend

- Local Govt. Authorities (LGA)
- DEC Estate (statewide)
- 5(1)(g) Reserve
- 5(1)(h) Reserve
- CALM Exec Body
- CALM Exec Body Freehold
- Conservation Park
- Crown Freehold - Dept Interest
- Former Leasehold
- Marine Management Area
- Marine Nature Reserve
- Marine Park
- Miscellaneous Reserve
- National Park
- Nature Reserve
- State Forest
- Timber Reserve

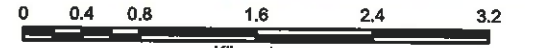
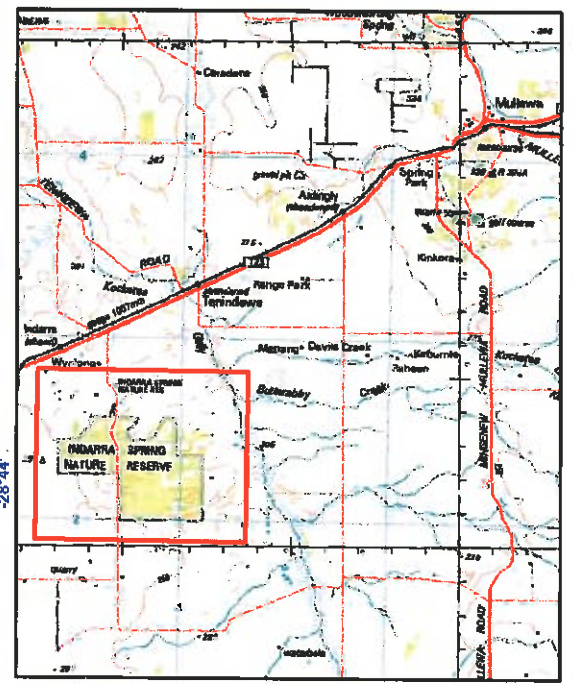

Projection: Universal Transverse Mercator
MGA Zone 50. Datum: GDA94

Produced at 13:47pm, on September 13, 2013

Craticule shown at 2 minutes intervals
Grid shown at 2000 metre intervals

The Dept. of Environment and Conservation does not guarantee that this map is without flaw of any kind and disclaims all liability for any errors, loss or other consequence which may arise from relying on any information depicted.
Roads and tracks on land managed by DEC may contain unmarked hazards and their surface condition is variable. Exercise caution and drive to conditions on all roads.

Produced by the
Department of
Parks and Wildlife