

## RESERVE ACTION SHEET: CONSERVATION RESERVES

**RESERVE No.** 42155      **LOCAL GOVERNMENT:** Shire of Wyndham-East Kimberley

**NAME:** Parry Lagoons Nature Reserve

**PURPOSE:** Conservation of Flora and Fauna

**VESTING:** Conservation and Parks Commission

**ACTION:** Excision of 13.221 ha land from unclassified Parry Lagoons Nature Reserve 42155 and amendment to include Lot 500 on Deposited Plan 418354 in lieu of Lot 301 on Deposited Plan 47473.

**Total Area:** 35900.8233 ha

The Historical Area in 17/09/2009 was 35914.2454 ha

**REASON FOR ACTION:** Upgrade of the Great Northern Highway between Wyndham and Kununurra as requested by Main Roads WA so that the curve can be realigned to improve road safety. This amendment was supported by the Conservation and Parks Commission on the 24 August 2017.

**Date of amendment:** 10/02/2021

**Maps:** Tabs 3

**Customer advice:** Tab 1

**Proposal Summary:** Tabs 2

**Recommended IUCN classification:** 1a

**Native Title:** No claim, determination or outcome currently over the excision area. Balangarra claim exists non-exclusive in north west and Miriuwung Gajerrong claim was determined to not exist south and east of the excision within the reserve.

|   |   |  |                            |
|---|---|--|----------------------------|
| 1 | <b>LAND UNIT LEADER</b>                     | To note  | <i>N. H. H.</i><br>30/7/21 |
| 2 | <b>LAND UNIT</b>                            | Send scan of RAS, customer advice, Reserve Enquiry Detail and maps to: |                            |
|   |   | • Lisa Wright (Kensington) DIGITAL COPY                                |                            |
|   |   | • District Manager DIGITAL COPY  |                            |
|   |   | • Regional Manager DIGITAL COPY  |                            |
|   |   | • Geoffrey Banks GIS Branch DIGITAL COPY                               |                            |
|   |   | Strikethrough District Proposals spreadsheet                           | BS 25/3                    |
|   |   | TENIS amended  |                            |
| 3 | <b>DIRECTOR, PARKS AND VISITOR SERVICES</b> | To note  |                            |
| 4 | <b>C.I.S.</b>                               | 2013/005937  |                            |

**Customer Advices for Reserve Actions  
1/04/2021 - 30/04/2021**

**Shire of Wyndham-East Kimberley 1/04/2021 - 30/04/2021**

| Reserve No. | Land Description                | DPLH File No. | Volume/Folio | Action   | Document No. | Registered | Street Name                 | Area          | Public Plans                              |
|-------------|---------------------------------|---------------|--------------|--|--------------|------------|-----------------------------|---------------|---|
| 42155       | Lot 301 on Deposited Plan 47473 | 01237-1992    | 3138-750     | Amendment of Reserve to include Lot 500 on Deposited Plan 418354 in lieu of Lot 301 on Deposited Plan 47473 and its area being decreased to 35,900.8233 hectares, accordingly. | O636812      | 10/02/2021 | Great Northern Hwy, Wyndham | 35900.8233 Ha | Cambridge Gulf (250) & Mt Erskine NE (25) |

Roland  
This is straight forward for approval.  
Pete 2/8



Department of Biodiversity,  
Conservation and Attractions  
Parks and Visitor Services Division



## MEMO

4 August 2017

**TO:** Roland Mau, Acting Director Conservation and Parks Commission *Reviewed 24/8/17*  
**Via:** 1) Tracy Shea, Assistant Director Policy and Planning *Edited and endorsed*  
2) Peter Sharp, Director Parks and Visitor Services Division *Pete 2/8/17*  
**SUBJECT:** PROPOSED EXCISION OF LAND FROM PARRY LAGOONS NATURE RESERVE 42155 FOR UPGRADES TO THE GREAT NORTHERN HIGHWAY *Mau 4/8/17*

Please find attached a draft note seeking the Conservation and Parks Commission's (Commission) support for the excision of 13.43 hectares of land from the unclassified Parry Lagoons Nature Reserve No. 42155.

As you are aware, the Director of the Commission has delegated authority to endorse minor changes to the conservation estate, including items such as road reserve creation or amalgamation. The Director may also refer these matters to the Chair or to a Commission meeting if he so desires.

The attached proposal appears to meet the criteria for delegation approved by the Commission at its meeting on 8 March 2010.

If this proposal is not dealt with under delegated authority then I seek submittal of this matter to the Commission's meeting of Friday 18 August 2017, with submission deadline of Wednesday 9 August 2017. For your approval and forwarding to the Commission for the Director's consideration please.

Bok Ho

Land Services Coordinator

Att.



Government of **Western Australia**  
**Conservation and Parks Commission**

**SUMMARY SHEET**

**Meeting Date: 18 August 2017**

**Item Number:**

**Report Type:** *For endorsement*

|                            |  |                                     |
|----------------------------|--|-------------------------------------|
| Item Title:                | <b>Proposed excision of land from Parry Lagoons Nature Reserve 42155 for upgrades to the Great Northern Highway</b>  |                                     |
| Purpose of Report:         | <i>To seek the Commission's support for the excision of 13.43 hectares from Parry Lagoons Nature Reserve</i>   |                                     |
| Director:                  | Peter Sharp, Director Parks and Visitor Services   |                                     |
| Officers to Attend:        | Peter Sharp <i>PS 7/8</i>  |                                     |
| Summary:                   | <p>Main Roads WA has requested the excision of 13.43 hectares from Parry Lagoons Nature Reserve (Reserve No. 42155). The reserve is unclassified and vested in the Conservation and Parks Commission. The reserve is located between Kununurra and Wyndham in the north-eastern Kimberley. The total area of the nature reserve is 35,914.25 hectares and the excision is about 0.04% of the total.</p> <p>Main Roads has requested the excision so that a curve in the Great Northern Highway can be realigned to improve road safety. A locality map and Main Roads engineering diagram depicting the excision area is at Attachment 1. Main Roads is not offering any additional land to compensate for the excision from the nature reserve. Parks and Wildlife's Kimberley Region has endorsed the proposal and advises that no listed flora or fauna will be affected.</p> |                                     |
| Relevant Legislation:      | <i>Land Administration Act 1997</i><br><i>Conservation and Land Management Act 1984</i>  |                                     |
| Relevant Policy:           | N/A  |                                     |
| Relevant Management Plan:  | <i>Ord River and Parry Lagoons nature reserves management plan no. 77 of 2012</i>  |                                     |
| Recommendation:            | That the Commission supports the excision of 13.43 hectares from Parry Lagoons Nature Reserve for upgrades to the Great Northern Highway.  |                                     |
| Implementation:            | The nature reserve is unclassified so the Minister for Environment's consent is not required. The Land Unit will advise Main Roads WA of the Commission's recommendation so they can liaise with the Department of Planning, Lands and Heritage to complete the necessary actions to excise land from Parry Lagoons Nature Reserve.  |                                     |
| Responsibility for Action: | Bok Ho<br>Land Services Coordinator  | Target Date:<br>As soon as possible |
| Attachments:               | Locality map and Main Roads engineering diagram depicting the excision area  |                                     |

PROPOSED EXCISION OF 13.43 HECTARES OF LAND  
FROM PARRY LAGOONS NATURE RESERVE 42155  
FOR UPGRADES TO THE GREAT NORTHERN HIGHWAY

SUPPORTED

NOT SUPPORTED

UNDER DELEGATED AUTHORITY OF MARCH 2010

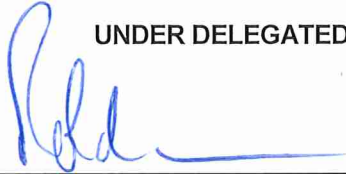

24 / 08 / 2017

---

Roland Mau A/DIRECTOR, CONSERVATION AND PARKS COMMISSION



# Proposed excision for road purposes from Parry Lagoons Nature Reserve

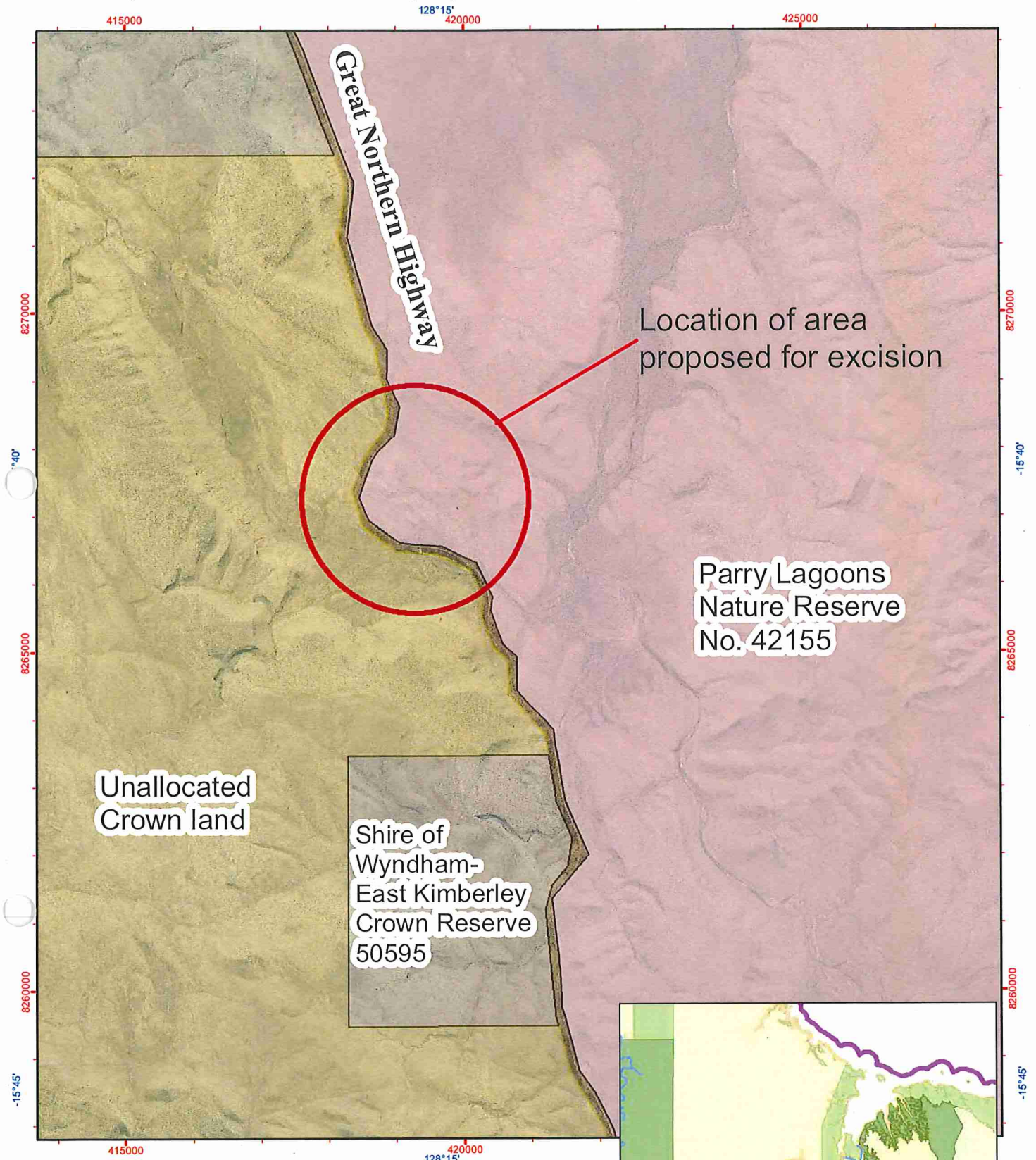

Graticule shown at 5 minutes intervals  
Grid shown at 5000 metre intervals

## Legend

- Nature Reserve
- Crown Reserves
- Unallocated Crown Land



Produced by the Department of Biodiversity, Conservation and Attractions

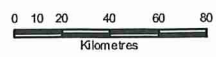

Projection: Universal Transverse Mercator  
MGA Zone 52. Datum: GDA94



The Dept. of Parks and Wildlife does not guarantee that this map is without flaw of any kind and disclaims all liability for any errors, loss or other consequence which may arise from relying on any information depicted.

Roads and tracks on land managed by DPaW may contain unmarked hazards and their surface condition is variable. Exercise caution and drive to conditions on all roads.



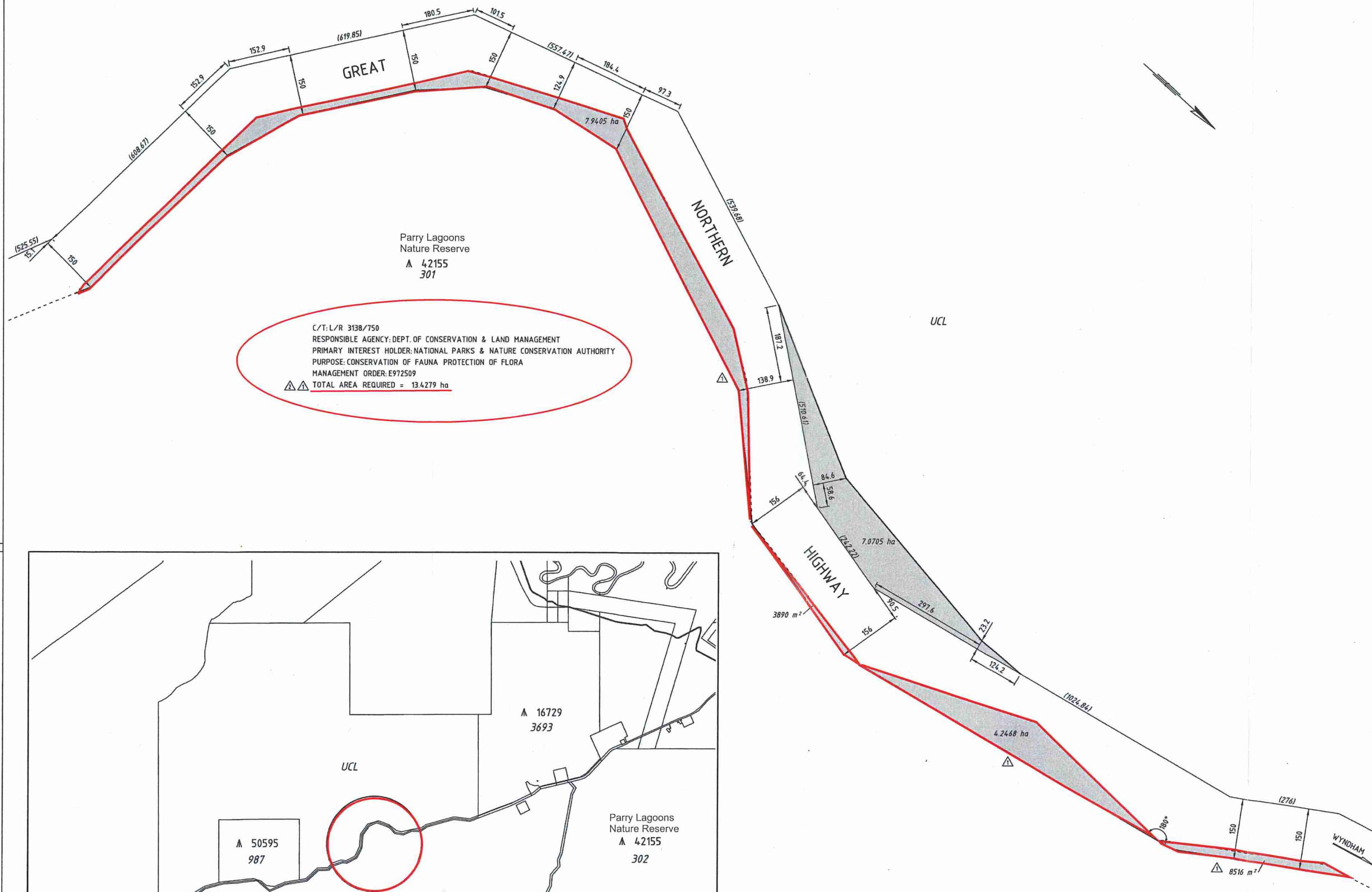

C/T: L/R 3138/750  
 RESPONSIBLE AGENCY: DEPT. OF CONSERVATION & LAND MANAGEMENT  
 PRIMARY INTEREST HOLDER: NATIONAL PARKS & NATURE CONSERVATION AUTHORITY  
 PURPOSE: CONSERVATION OF FAUNA PROTECTION OF FLORA  
 MANAGEMENT ORDER: E972509  
 TOTAL AREA REQUIRED = 13.4279 ha

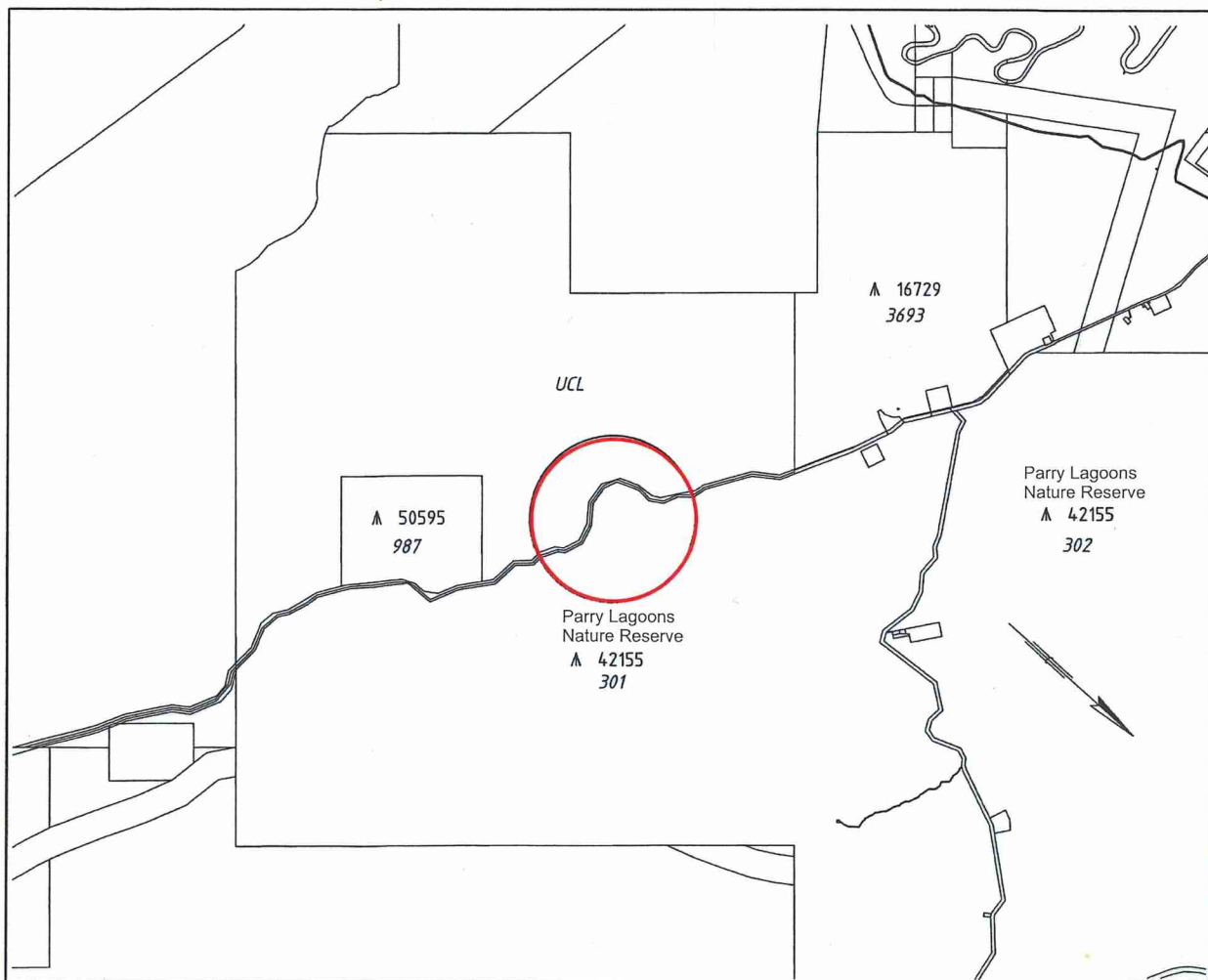

LOCATION PLAN

| AMENDMENTS | DESCRIPTION                            | DATE    | AUTHORISED    | MICRO DATE |
|------------|--|---------|---------------|------------|
| 1.         | REQUIREMENT FROM A 42155 & UCL AMENDED | 23/5/17 | W.M. ROLLINGS | 23/5/17    |
| 2.         | AREA FROM A 42155 AMENDED              | 15/6/17 | W.M. ROLLINGS | 15/6/17    |

| LEGEND |                                 |
|--------|---------------------------------|
|        | LAND REQUIRED FOR ROAD PURPOSES |
|        | BOUNDARY TO BE SURVEYED.        |
|        | UNSURVEYED CADASTRAL BOUNDARY   |

- NOTES**
- DIMENSIONS AND AREAS ARE APPROXIMATE ONLY AND ARE SUBJECT TO SURVEY.
  - S.L.K. IS A M.R.W.A. STRAIGHT LINE KILOMETRE AND IS APPROXIMATE ONLY.
  - CADASTRAL MODEL : /PROJECTS/GT NORTHERN HWY H6/ GNH CL MGA94
  - HORIZONTAL DATUM IS MGA 94.

| KIMBERLEY REGION            |              |                    |
|-----------------------------|--------------|--------------------|
| Telephone (08) 9158 4333    |              | Fax (08) 9158 4334 |
| APPROVED FOR IMPLEMENTATION |              |                    |
| FILE NUMBER                 | DATE         | APPROVAL NUMBER    |
| 14/1445                     |              |                    |
| AUTHORISED                  | S. ROSE      | 22/9/16            |
| APPROVED                    | G. ZOETELIEF | 22/9/16            |

**mainroads**  
WESTERN AUSTRALIA

FINANCE AND SERVICES  
PROPERTY MANAGEMENT

Telephone 9323 4580 Fax 9323 4600

|  |               |      |         |
|--|---------------|------|---------|
| DRAWN/DESIGNED   | W.M. ROLLINGS | DATE | 14/9/16 |
| AUDITED IN ACCORDANCE WITH STANDARD 67-28-48 IN THE ROAD AND TRAFFIC ENGINEERING MANUAL. |               |      |         |
| 15/6/17  |               |      |         |

**GREAT NORTHERN HWY H6**  
 LAND DEALINGS  
 UCL & A 42155 (LOT 301) 3161 - 3165 SLK

|                       |                                   |
|-----------------------|-----------------------------------|
| LOCAL AUTHORITY (004) | SHIRE OF WYNDHAM - EAST KIMBERLEY |
| DRAWING TYPE          | 7200                              |
| DRAWING NUMBER        |                                   |
| FILE NUMBER           | 14/1445                           |
| <b>1660-107-2</b>     |                                   |

THIS DRAWING IS AN AMENDMENT OF THE APPROVED DRAWING. *Alayton*

SCALE 1:5000 0 50 100 150 200 250 300 350 400 450 500