

# RESERVE ACTION SHEET: CONSERVATION RESERVES

**RESERVE No.** R47881

**LOCAL GOVERNMENT:** City of  
Kalamunda and City of  
Armadale

**NAME:** 'Korung National Park'

**PURPOSE:** National Park

**VESTING:** Department of Biodiversity, Conservation and Attractions

**ACTION:** Addition of closed roads to Korung National Park, being portions of Canning Mills Road and Canning Road because of the realignment of Canning Mills Road and Canning Road boundary.

Excision of dedicated roads from Korung National Park to provide for the realignment of Canning Mills Road and Canning Road boundary.

Addition of closed road, Lot 500 on DP 417904 Merrivale Road to Korung National Park.

Excision of Lots 501 and 502 on DP417904 from Korung National Park for dedicated road (Merrivale Road).

**Total Area:** 6345.5102 ha

**REASON FOR ACTION:** To provide for the realignment of Canning Mills Road and Canning Road onto the current constructed road alignment.

Merrivale road was realigned to provide road frontage and legal access to the adjacent Lot 830 on DP202184.

**Date of amendment:** 12/02/2021

**Maps:** pages 272-275 and page 291.

**Customer advice:** pages 288-289.

**Proposal Summary:** pages 276-277 and pages 141-142.

**Recommended IUCN classification:** 2.

**Native Title:** N/A

1	<b>LAND UNIT LEADER</b>	To note	
2	<b>LAND UNIT</b>	Send scan of RAS, customer advice, Reserve Enquiry Detail and maps to:	
		<ul style="list-style-type: none"> <li>• Lisa Wright (Kensington) DIGITAL COPY</li> <li>• District Manager DIGITAL COPY</li> <li>• Regional Manager DIGITAL COPY</li> <li>• Geoffrey Banks GIS Branch DIGITAL COPY</li> </ul>	VW 13/5
		Attach Landgate RED to file	VW 13/5
		Strikethrough from District Proposals spreadsheets	
		Create Conservation Commission summary	VW 13/5
		TENIS amendment	AG 13/5
3	<b>EXECUTIVE DIRECTOR, PARKS AND VISITOR SERVICES</b>	To note	
4	<b>C.I.S.</b>	Please rename file/create new file.	N/A

## Reserve Details Report -47881

<b>Reserve</b>	47881	<b>Legal Area (ha)</b>	6345.5102
<b>Name</b>	KORUNG NATIONAL PARK	<b>Status</b>	CURRENT
<b>Type</b>	N/A	<b>Current Purpose</b>	NATIONAL PARK
<b>File Number</b>	N/A		
<b>Notes</b>	N/A		
<b>Additional Reserve Information</b>	RESERVE COMPRISES LOTS 3070 TO 3078 ON DP36440, LOT 3920 ON DP192128 & LOT 500 ON DP417904 (O639471)		

<b>Class</b>	<b>Responsible Agency</b>	<b>Date of Last Change</b>
A	DEPARTMENT OF BIODIVERSITY, CONSERVATION AND ATTRACTIONS (SCLM)	09/03/2021

<b>Management Order</b>	<b>Document Number</b>
VEST CONSERVATION AND PARKS COMMISSION	O639465

<b>Land Use</b>
NATIONAL PARK

<b>Local Government Authority</b>
CITY OF ARMADALE
CITY OF GOSNELLS
CITY OF KALAMUNDA

CLT Number	Parcel Identifier	Street Address, Suburb	File Number	PIN	Area (m <sup>2</sup> )
LR3011/693	Lot 3920 On Deposited Plan 192128	No Street Address Information Available	50831-2004-01RO	1139234	3280
LR3134/992	Lot 3070 On Deposited Plan 36440	No Street Address Information Available	50831-2004-01RO	11398217, 11398218, 11398219, 11398220, 11398221, 11398222, 11398223, 11398224	4351337

CLT Number	Parcel Identifier	Street Address, Suburb	File Number	PIN	Area (m <sup>2</sup> )
LR3134/993	Lot 3071 On Deposited Plan 36440	Lot 3071 Canning Road, CANNING MILLS 6111	50831-2004-01RO	213530, 11398232, 11398233, 11398234, 11398236, 11398237, 11398239, 11398240, 11398241, 11398242	46397855.615
LR3134/994	Lot 3072 On Deposited Plan 36440	No Street Address Information Available	50831-2004-01RO	11398225	476472
LR3134/995	Lot 3073 On Deposited Plan 36440	No Street Address Information Available	50831-2004-01RO	11398231	651626
LR3134/996	Lot 3074 On Deposited Plan 36440	No Street Address Information Available	50831-2004-01RO	11398226, 11398227, 11398235	9743102
LR3134/997	Lot 3075 On Deposited Plan 36440	No Street Address Information Available	50831-2004-01RO	11398228	831284
LR3134/998	Lot 3076 On Deposited Plan 36440	No Street Address Information Available	50831-2004-01RO	11398238	336574
LR3134/999	Lot 3077 On Deposited Plan 36440	No Street Address Information Available	50831-2004-01RO	11398229	590461
LR3134/1000	Lot 3078 On Deposited Plan 36440	No Street Address Information Available	50831-2004-01RO	11398230	78527
LR3172/815	Lot 500 On Deposited Plan 417904	No Street Address Information Available	50831-2004-01RO	12419053	23693

Previous Certificates of Title	Status

Document Number/Gazette Page	Date	Type	Text
O639464	12/02/2021	Vesting Revoked	REVOKED
O639465	12/02/2021	Current Vesting	VEST CONSERVATION AND PARKS COMMISSION
O639467	12/02/2021	Historical Area	6343.1394
O639471	12/02/2021	Current Area	6345.5102
L937235	16/05/2012	Historical Area	6344.3280
L937235	16/05/2012	Historical Vesting	VESTING CONSERVATION COMMISSION OF WESTERN AUSTRALIA

Document Number/Gazette Page	Date	Type	Text
J198463	24/02/2005	Class	A
J198463	24/02/2005	Current Purpose	NATIONAL PARK
J198463	24/02/2005	Historical Area	6344.0000
J198464	24/02/2005	Historical Vesting	VESTING CONSERVATION COMMISSION OF WESTERN AUSTRALIA

date: May 11, 2021, 2:50:48 PM

**Customer Advices for Reserve Actions  
1/03/2021 - 31/03/2021**

**City of Kalamunda 1/03/2021 - 31/03/2021**

Reserve No.	Land Description	DPLH File No.	Volume/Folio	Action	Document No.	Registered	Street Name	Area	Public Plans
10601	Lot 1674 on Deposited Plan 216289 Lot 504 on Deposited Plan 413218 Lot 505 on Deposited Plan 413218	09691-1906	3140-633 3172-801 3172-802	Management Order to Water Corporation (ABN 28 003 434 917) a Statutory Body Corporation established under the Water Corporation Act 1995 of 629 Newcastle Street LEEDERVILLE WA 6007 for the designated purpose of "Water Supply"	0635784	09/02/2021	Lot 1674 Canning Road, Carmel	55.7606 Ha	DP413218, DP216289
10601	Lot 505 on Deposited Plan 413218 Lot 504 on Deposited Plan 413218	09691-1906	3172-801 3172-802	Amendment of Reserve to include Lots 504 and 505 on Deposited Plan 413218 in lieu of Lot 3462 on Deposited Plan 216289 and its area being decreased to 55.7606 hectares accordingly.	0635783	09/02/2021	Canning Road, Carmel	55.7606 Ha	DP216289; DP413218
10601	Lot 1674 on Deposited Plan 216289 Lot 3462 on Deposited Plan 216289	09691-1906	3140-634 3140-633	Revocation of Management Order No. G243519 and the Order in Council Granted on 26 July 1996	0635781	09/02/2021	Canning Road, Carmel	60.0799 Ha	
47881	Lot 3070 on Deposited Plan 36440 Lot 3070 on Deposited Plan 36440 Lot 3071 on Deposited Plan 36440 Lot 3072 on Deposited Plan 36440 Lot 3073 on Deposited Plan 36440 Lot 3074 on Deposited Plan 36440 Lot 3075 on Deposited Plan 36440 Lot 3076 on Deposited Plan 36440 Lot 3077 on Deposited Plan 36440 Lot 3078 on Deposited Plan 36440	50831-2004	3011-693 3134-992 3134-993 3134-994 3134-995 3134-996 3134-997 3134-998 3134-999 3134-1000	Order for Addition of Land to Certain Class 'A' Reserves to & area = 0 Square metres	0639471	12/02/2021	Canning Road, Canning Mills	6344.328 Ha	

**Commented [MH1]:** Korung National Park – 'A' Class National Park vested with CPC.

**Customer Advices for Reserve Actions**  
1/03/2021 - 31/03/2021

**City of Kalamunda 1/03/2021 - 31/03/2021**

Reserve No.	Land Description	DLH File No.	Volume/Folio	Action	Document No.	Registered	Street Name	Area	Public Plans
47881	Part Lot 3071 on Deposited Plan 36440 shown as Lot 501 on Deposited Plan 417504 Part Lot 3071 on Deposited Plan 36440 shown as Lot 502 on Deposited Plan 417504	50831-2004	3134-993  3134-993	Amendment of Reserve to exclude part Lot 3071 on Deposited Plan 36440 shown as Lots 501 and 502 on Deposited Plan 417504 and its area being decreased to 6.343.1394 hectares, accordingly.	0659467	12/02/2021	Canning Road, Canning Mills	6345.5402 Ha	
49077	Lot 800 on Deposited Plan 49558	50436-2006	3141-987	Amendment of Reserve to now comprise of Lots 801 and 802 on Deposited Plan 419725 in lieu of Lot 800 on Deposited Plan 49558 with its area recalculated to 13.5620 ha.	0655525	09/02/2021	420 Canning Road, Carmel	13.562 Ha	

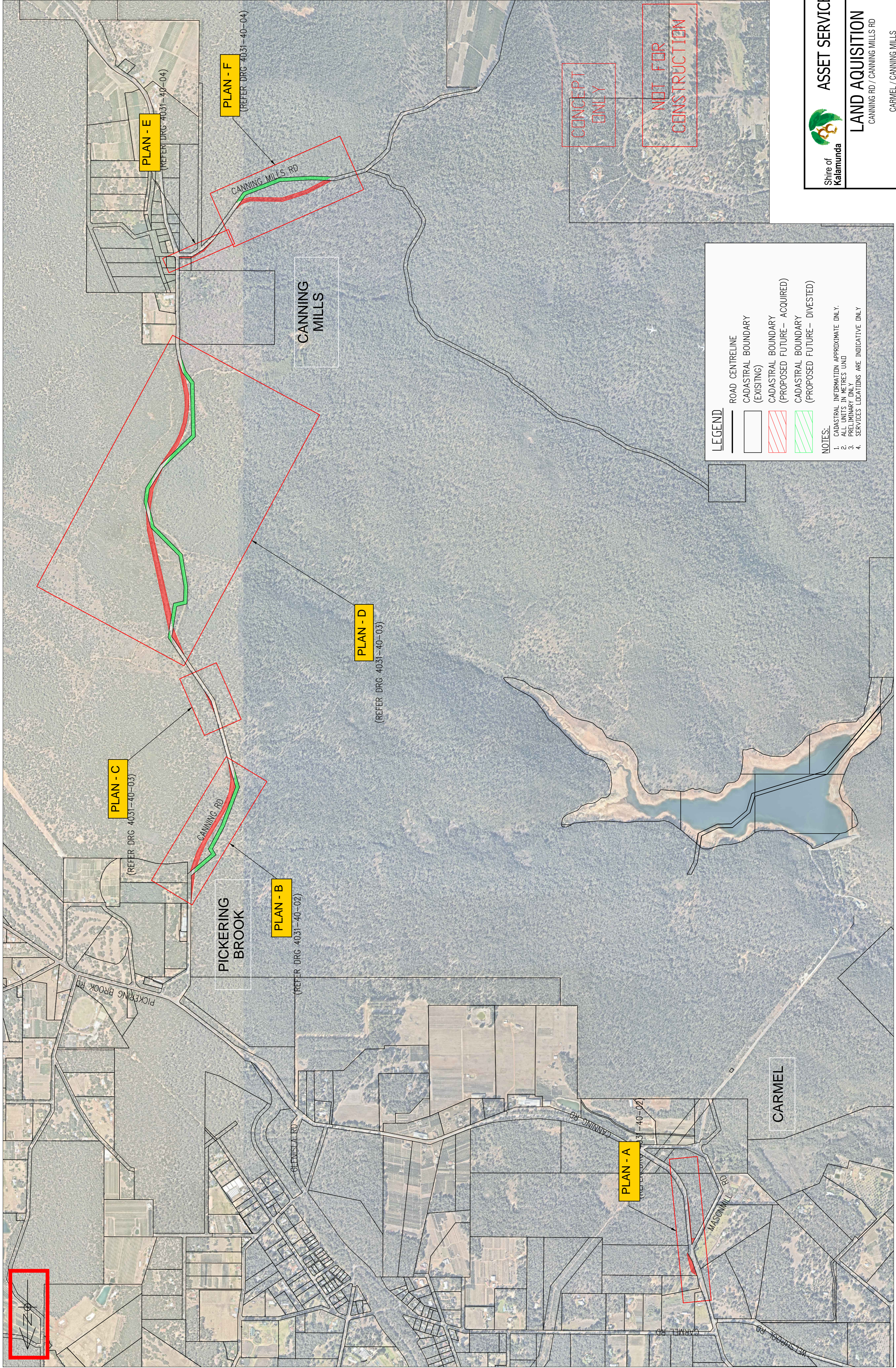

**LEGEND:**

- ROAD CENTRELINE
- CADASTRAL BOUNDARY (EXISTING)
- CADASTRAL BOUNDARY (PROPOSED FUTURE - ACQUIRED)
- CADASTRAL BOUNDARY (PROPOSED FUTURE - DIVESTED)

**NOTES:**

1. CADASTRAL INFORMATION APPROXIMATE ONLY.
2. ALL UNITS IN METRES UNDO
3. PRELIMINARY ONLY
4. SERVICES LOCATIONS ARE INDICATIVE ONLY

LOCATION PLAN  
N.T.S.

Shire of Kalamunda  
**ASSET SERVICES**  
**LAND ACQUISITION**  
 CANNING RD / CANNING MILLS RD  
 CARMEL / CANNING MILLS  
**GENERAL ARRANGEMENT**  
 1 OF 4  
 DRAWING No. 4031-40-01-01/A  
 ORIGINAL DRAWING SIZE A1

No.	DATE	AUTH	BY	REASON	NO.	DATE	AUTH	BY	REASON
A	24/07/17	PK	AG						
DRAWN: A. GREGORY (09/06/2017) AUTHORIZED: R. KOEHNHOFF (09/06/2017) Structure Code: 420 ENGINEERING SUPERVISOR: A. GREGORY (2017) INFRASTRUCTURE DESIGN OFFICER: R. KOEHNHOFF (21/07/2017) Discipline: CI CHECKED: A. GREGORY (09/06/2017) COORDINATOR DESIGN SERVICES: D. BLAIR (21/07/2017) JOB No.: DRAFTING: A. GREGORY (09/06/2017) DIRECTOR ASSET SERVICES: D. BLAIR (21/07/2017)									







Shire of Kalamunda  
ASSET SERVICES

LAND ACQUISITION  
CANNING RD / CANNING MILLS RD  
DETAIL SHEET 2  
CARMEL / CANNING MILLS

DETAIL  
3 OF 4

DRAWING No. 4031-40-01-03/A  
ORIGINAL DRAWING SIZE A1

SCALE IN METRES  
1:500 0 5 10 15 20 25  
1:2000 0 20 40 60 80 100

DATE: 21/07/2017  
BY: D. BLAIR  
REASON: DIRECTIONAL SERVICES

DATE: 21/07/2017  
BY: D. BLAIR  
REASON: DIRECTIONAL SERVICES

DATE: 21/07/2017  
BY: D. BLAIR  
REASON: DIRECTIONAL SERVICES

DATE: 21/07/2017  
BY: D. BLAIR  
REASON: DIRECTIONAL SERVICES

DATE: 21/07/2017  
BY: D. BLAIR  
REASON: DIRECTIONAL SERVICES

DATE: 21/07/2017  
BY: D. BLAIR  
REASON: DIRECTIONAL SERVICES

DATE: 21/07/2017  
BY: D. BLAIR  
REASON: DIRECTIONAL SERVICES

DATE: 21/07/2017  
BY: D. BLAIR  
REASON: DIRECTIONAL SERVICES

DATE: 21/07/2017  
BY: D. BLAIR  
REASON: DIRECTIONAL SERVICES

DATE: 21/07/2017  
BY: D. BLAIR  
REASON: DIRECTIONAL SERVICES

DATE: 21/07/2017  
BY: D. BLAIR  
REASON: DIRECTIONAL SERVICES

DATE: 21/07/2017  
BY: D. BLAIR  
REASON: DIRECTIONAL SERVICES

DATE: 21/07/2017  
BY: D. BLAIR  
REASON: DIRECTIONAL SERVICES

DATE: 21/07/2017  
BY: D. BLAIR  
REASON: DIRECTIONAL SERVICES

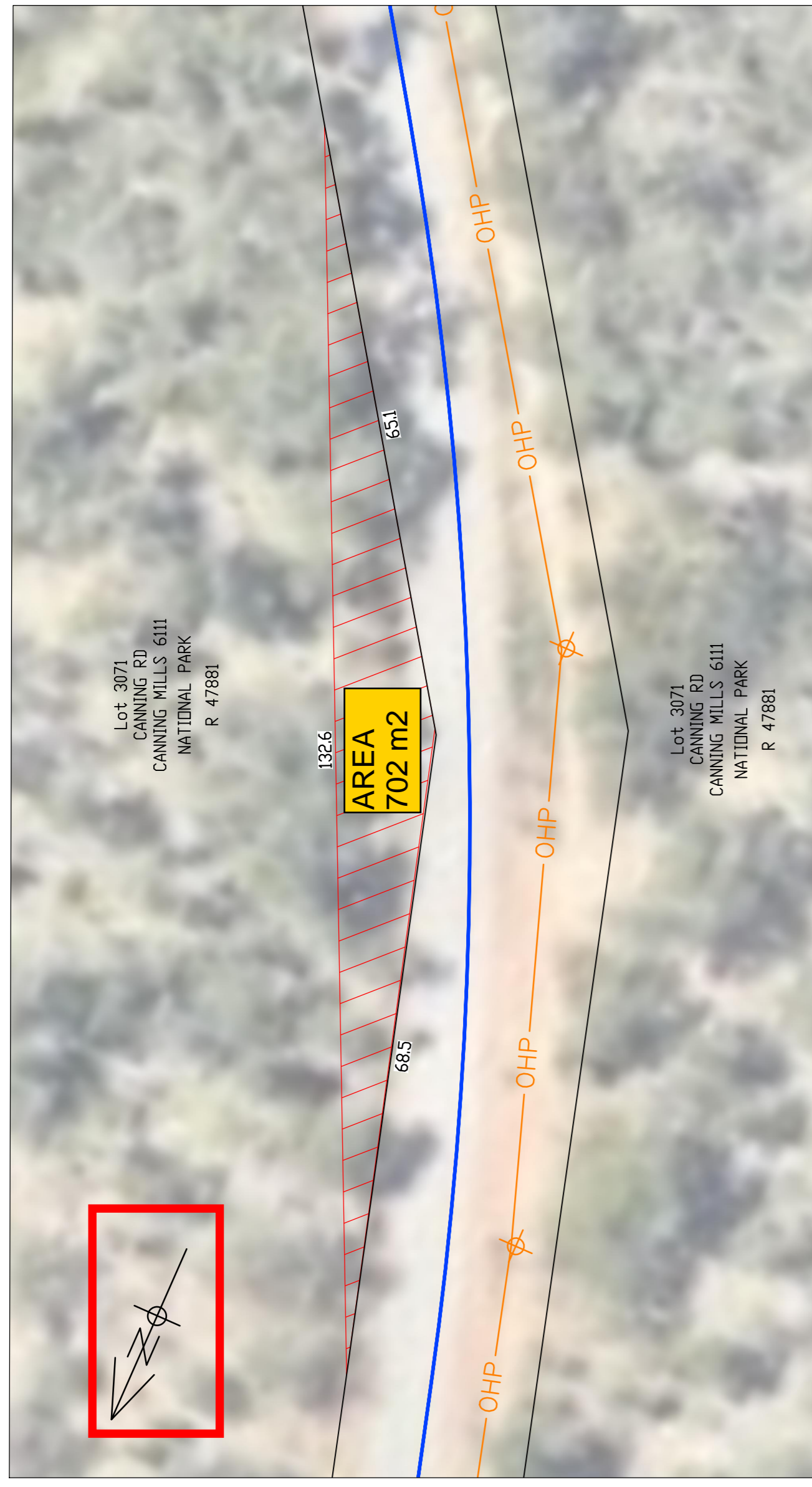

PLAN - C

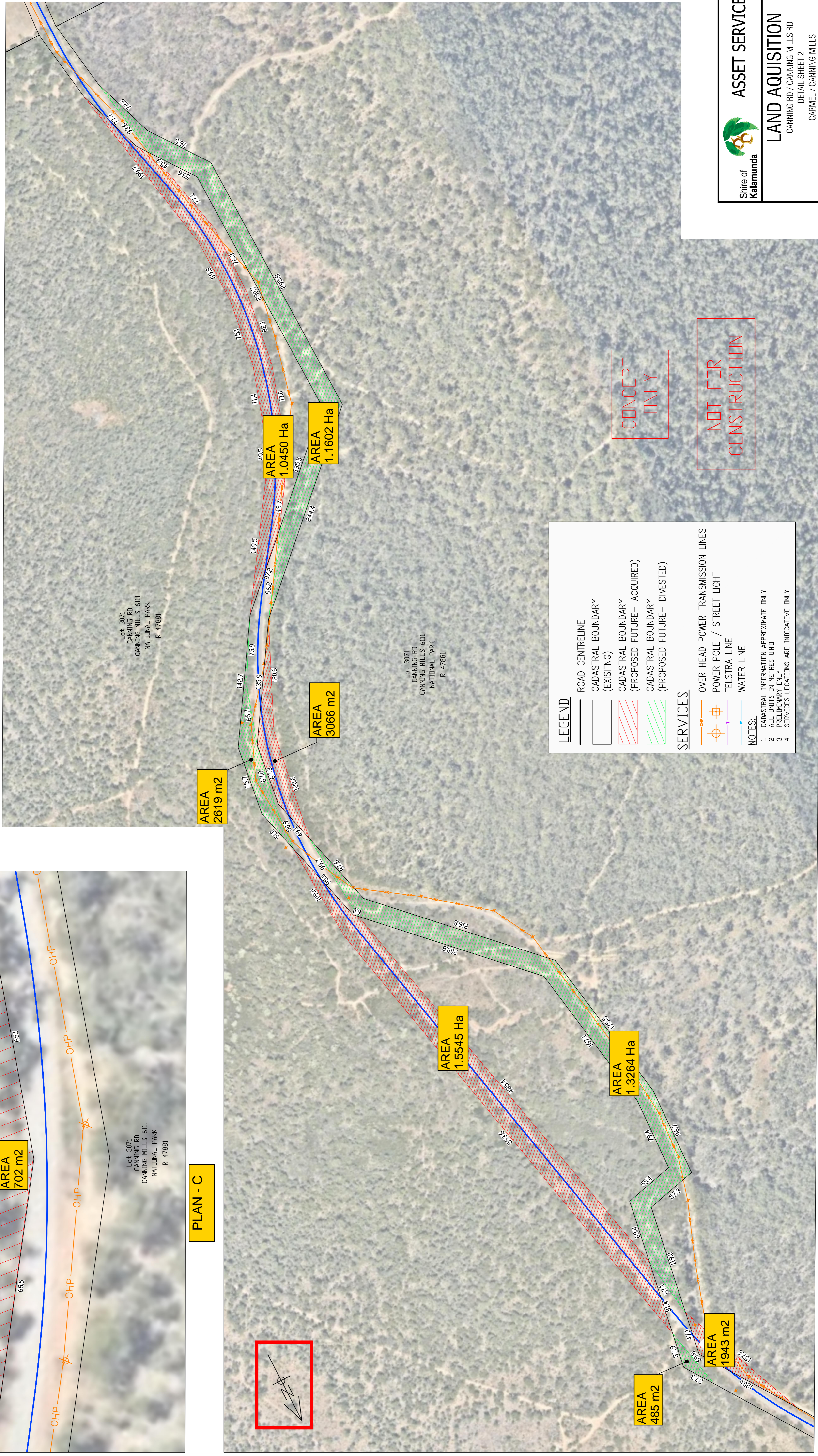

PLAN - D

**LEGEND**

- ROAD CENTRELINE
- CADASTRAL BOUNDARY (EXISTING)
- CADASTRAL BOUNDARY (PROPOSED FUTURE - ACQUIRED)
- CADASTRAL BOUNDARY (PROPOSED FUTURE - DIVESTED)

**SERVICES**

- OVER HEAD POWER TRANSMISSION LINES
- POWER POLE / STREET LIGHT
- TELSTRA LINE
- WATER LINE

**NOTES:**

- CADASTRAL INFORMATION APPROXIMATE ONLY.
- ALL UNITS IN METRES UNLD
- PRELIMINARY ONLY
- SERVICES LOCATIONS ARE INDICATIVE ONLY

CONCEPT ONLY

NOT FOR CONSTRUCTION

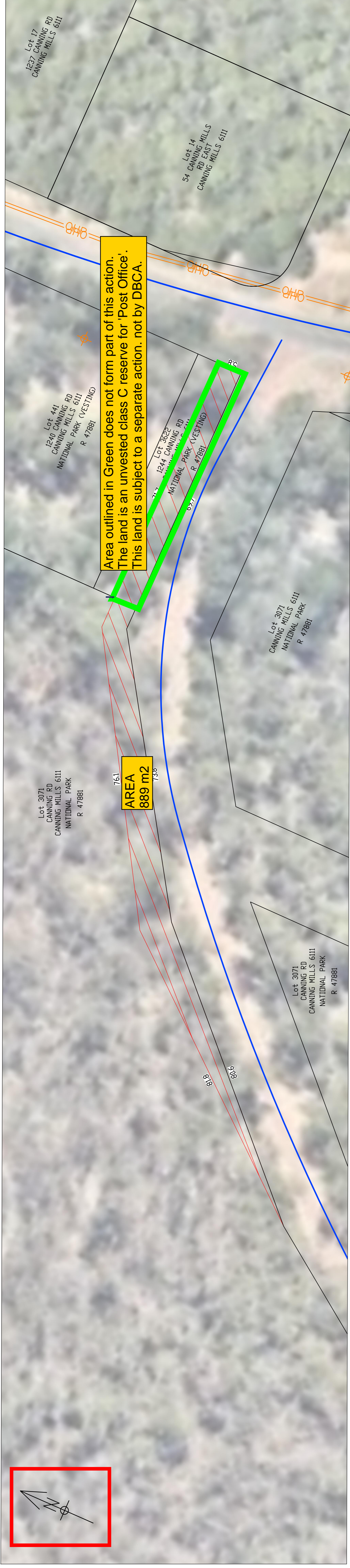

**PLAN - E**

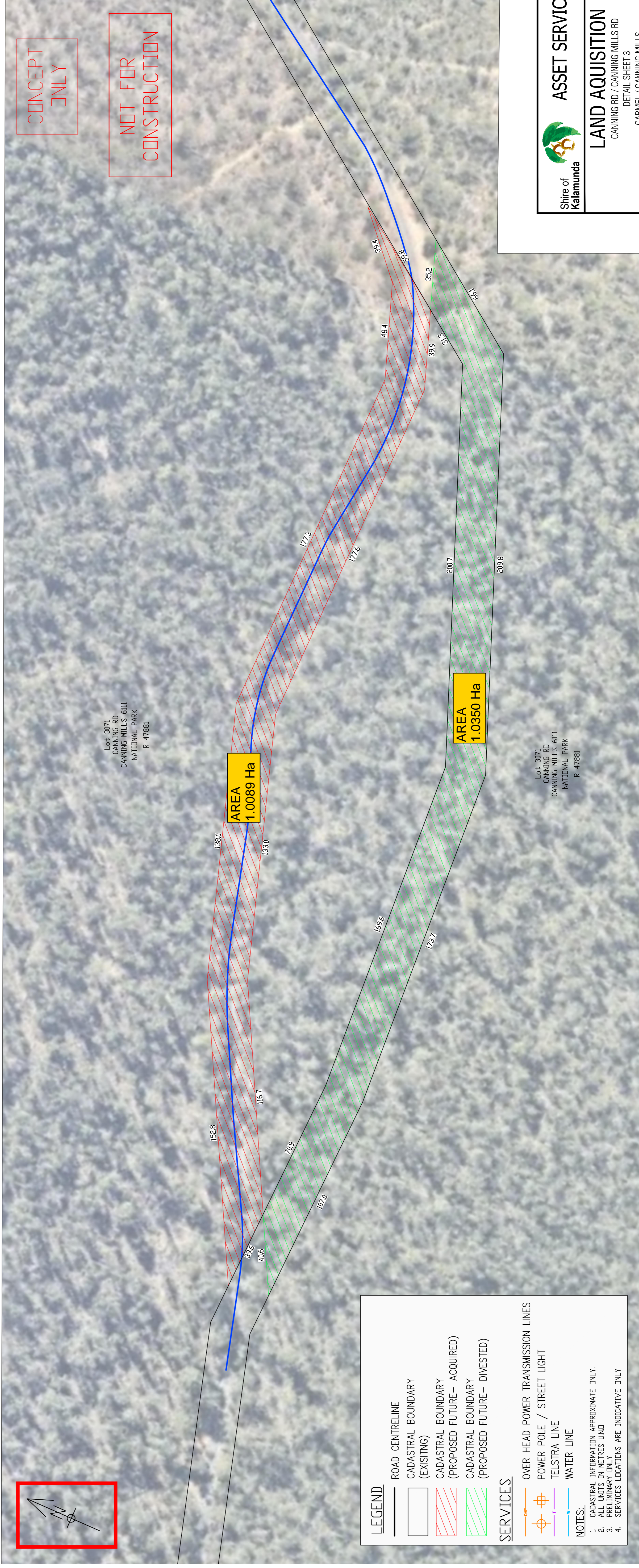

**PLAN - F**

**LEGEND**

- ROAD CENTRELINE
- CADASTRAL BOUNDARY (EXISTING)
- CADASTRAL BOUNDARY (PROPOSED FUTURE- ACQUIRED)
- CADASTRAL BOUNDARY (PROPOSED FUTURE- DIVESTED)

**SERVICES**

- OVER HEAD POWER TRANSMISSION LINES
- POWER POLE / STREET LIGHT
- TELSTRA LINE
- WATER LINE

**NOTES:**

- CADASTRAL INFORMATION APPROXIMATE ONLY.
- ALL UNITS IN METRES UNDO
- PRELIMINARY ONLY
- SERVICES LOCATIONS ARE INDICATIVE ONLY

Shire of Kalamunda

**ASSET SERVICES**

**LAND ACQUISITION**  
CANNING RD / CANNING MILLS RD  
DETAIL SHEET 3  
CARMEL / CANNING MILLS

DETAIL  
4 OF 4

4031-40-01-04/A  
A1

SCALE: 1:1000	SCALE: 1:500	SCALE IN METRES	SCALE IN METRES
0 10 20 30 40 50	0 5 10 15 20 25	0 5 10 15 20 25	0 5 10 15 20 25
SURVEYED: A. GREGORY, ENGINEERING SUPERVISOR DESIGNED: A. GREGORY, INFRASTRUCTURE DESIGN OFFICER DRAWN: A. GREGORY, INFRASTRUCTURE DESIGN OFFICER CHECKED: P. KORENHOF, COORDINATOR DESIGN SERVICES AUTHORIZED: P. KORENHOF, MANAGER ASSET DELIVERY APPROVED: D. BLAIR, DIRECTOR ASSET SERVICES		DATE: 24/07/17 BY: AS REVISION:	DISCIPLINE: CI JOB NO.: STRUCTURE CODE: 420
AS SHOWN AHD PO394		ORIGINAL DRAWING NO.: SHEET: 4 OF 4 DRAWING NO.: 4031-40-01-04/A ORIGINAL DRAWING SIZE: A1	



# PROPOSED EXCISION OF ROAD AND ROAD CLOSURE KORUNG NATIONAL PARK

## LEGEND

-  PROPOSED NEW ROAD RESERVE ACCESS
-  PROPOSED ROAD CLOSURE
-  CURRENTLY NO ROAD ACCESS

