

RESERVE ACTION SHEET: CONSERVATION RESERVES

RESERVE No. 47881

LOCAL GOVERNMENT: City of Armadale, City of Gosnells, City of Kalamunda

NAME: Korung National Park

PURPOSE: National Park

VESTING: Conservation and Parks Commission

ACTION: Excision of Lots 305-311 on Deposited Plan 413216 and addition of Lot 350 on Deposited Plan 413215, and Lots 300 to 304 on Deposited Plan 413216, to Korung National Park.

REASON FOR ACTION: Excision of land (5.67 hectares) from Korung National Park (class A, Reserve no. 47881) to provide for the realignment of Canning Road and Canning Mills Road and the addition of a closed road to Korung National Park (4.98 hectares).

Date of amendment: 30/09/2021

Maps: attached

Customer advice: attached

Proposal Summary: MIN69/19

Recommended IUCN classification: 2

Native Title: Whadjuk People

1 LAND UNIT LEADER	To note	 18/8/23
2 LAND UNIT	Send scan of RAS, customer advice, Reserve Enquiry Detail and maps to:	
	• Lisa Wright (Kensington) DIGITAL COPY	NM 18/8/23
	• District Manager DIGITAL COPY	NM 18/8/23
	• Regional Manager DIGITAL COPY	NM 18/8/23
	• Geoffrey Banks GIS Branch DIGITAL COPY	NM 18/8/23
	If a 'Visitor Park' send to EParksrebuild@dbca.wa.gov.au	NM 18/8/23
	Attach Landgate RDR to file	KW 20/07/23
	Strikethrough from Proposals spreadsheets	N/A 19/07/23
	Create Conservation Commission summary	NM 19/07/23
TENIS amended	AG 18/07/22	
3 EXECUTIVE DIRECTOR, PARKS AND VISITOR SERVICES	To note	

C
r A
r R
A

C

Reserve No.	Land Description	DPLH File No.	Volume/Folio	Action	Document No.	Registered	Street Name	Area	Public Plans
47881	Lot 3920 on Deposited Plan 192128 Lot 3070 on Deposited Plan 36440 Lot 3071 on Deposited Plan 36440 Lot 3072 on Deposited Plan 36440 Lot 3073 on Deposited Plan 36440 Lot 3074 on Deposited Plan 36440 Lot 3075 on Deposited Plan 36440 Lot 3076 on Deposited Plan 36440 Lot 3077 on Deposited Plan 36440 Lot 3078 on Deposited Plan 36440 Lot 500 on Deposited Plan 417904	50831-2004	3011-693 3134-992 3134-993 3134-994 3134-995 3134-996 3134-997 3134-998 3134-999 3134-1000 3172-815	Order for Addition of Land to Certain Class 'A' Reserves to add Lot 350 on Deposited Plan 413215 and Lots 300 to 304 on Deposited Plan 413216 & area = 6344.4766 Hectares	O889772	30/09/2021	Canning Mills Rd & Canning Road, Canning Mills	6344.4766 Ha	
47881	That part of Lot 3071 on Deposited Plan 36440 depicted as Lots 305-311 on Deposited Plan 413216	50831-2004	3134-993	Amendment of Reserve to exclude that part of Lot 3071 on Deposited Plan 36440 depicted as Lots 305-311 on Deposited Plan 413216 and its area being reduced to 6339.5777 hectares, accordingly.	O889769	30/09/2021	Canning Road, Canning Mills	6339.5777 Ha	
53972	Lot 8013 on Deposited Plan 413765	00344-2021	3170-57	Management Order to City of Kalamunda of PO Box 42, Kalamunda WA 6926 To be utilised for the designated purpose of "Public Recreation" only.	P098413	04/04/2022	Evergreen Grove, Forrestfield	0.2045 Ha	
53972	Lot 8013 on Deposited Plan 413765	00344-2021	3170-57	Reserve Creation for the designated purpose of "Public Recreation".	P098412	04/04/2022	Evergreen Grove, Forrestfield	0.2045 Ha	

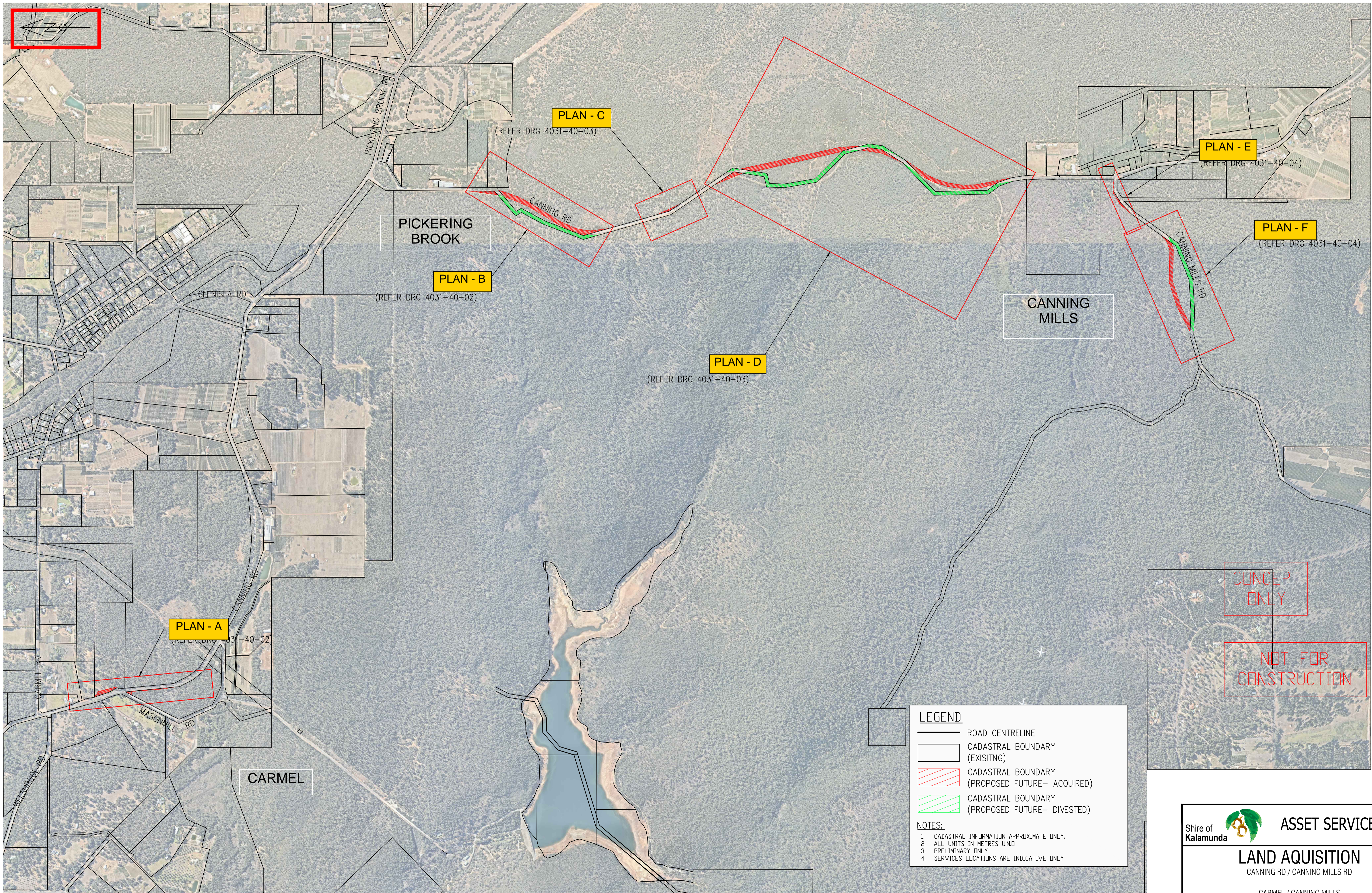

LOCATION PLAN
N.T.S

LEGEND

- ROAD CENTRELINE
- CADASTRAL BOUNDARY (EXISTING)
- CADASTRAL BOUNDARY (PROPOSED FUTURE- ACQUIRED)
- CADASTRAL BOUNDARY (PROPOSED FUTURE- DIVESTED)

NOTES:

1. CADASTRAL INFORMATION APPROXIMATE ONLY.
2. ALL UNITS IN METRES UNLD
3. PRELIMINARY ONLY
4. SERVICES LOCATIONS ARE INDICATIVE ONLY

CONCEPT ONLY

NOT FOR CONSTRUCTION

Shire of **ASSET SERVICES**

LAND AQUISITION
CANNING RD / CANNING MILLS RD

CARMEL / CANNING MILLS
GENERAL ARRANGEMENT
1 OF 4

DRAWING-No. --- SHEET --- /REVISION --- ORIGINAL DRG. SIZE ---

4031-40-01-01/A A1

No.	REVISION	BY	DATE	AUTH	No.	REVISION	BY	DATE	AUTH	No.
A	ISSUED FOR INFORMATION ONLY	AG	24/07/17	RK						

SCALE: 1:250	SCALE IN METRES	SURVEYED: /2017	DRAWN: A. GREGORY	AUTHORISED: R. KORENHOF	Discipline: CI	Structure Code: 420
DATUM: AHD	GRID: PC94	ENGINEERING SURVEYOR	INFRASTRUCTURE DESIGN OFFICER	MANAGER ASSET DELIVERY		
		DESIGNED: A. GREGORY	CHECKED: R. KORENHOF	APPROVED: D. BLAIR	JOB No. ---	
		INFRASTRUCTURE DESIGN OFFICER	COORDINATOR DESIGN SERVICES	DIRECTOR ASSET SERVICES		

Plotted: Adam Gregory - 17/07/2017 10:42:59 AM FILE: J:\S_MANAGER\TECHNICAL\OFFICE DESIGN & DEVELOPMENT\PROJECTS\5193-14_1431 CANNING ROAD CYCLE LANES\ADMIN & DESIGN\4031-40-01-01-01.DWG PLOT: ---

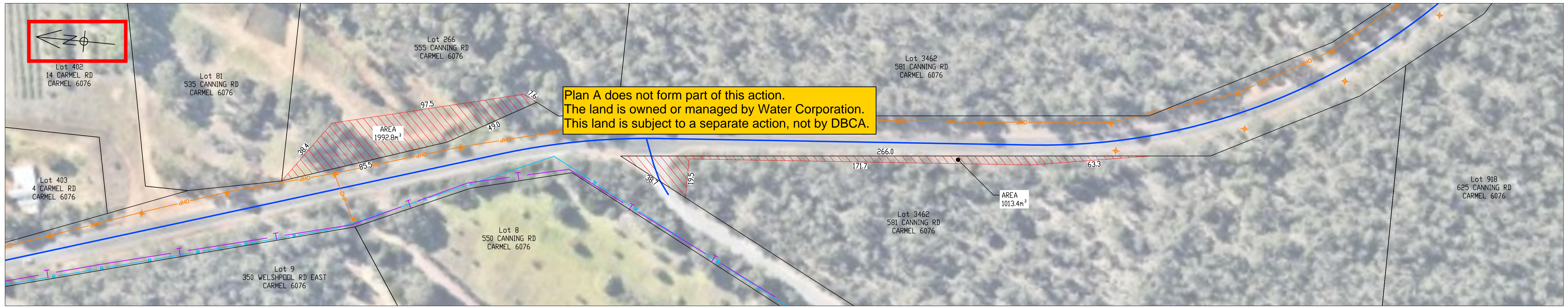

PLAN - A



PLAN - B

CONCEPT ONLY

NOT FOR CONSTRUCTION

LEGEND

- ROAD CENTRELINE
- CADASTRAL BOUNDARY (EXISTING)
- CADASTRAL BOUNDARY (PROPOSED FUTURE- ACQUIRED)
- CADASTRAL BOUNDARY (PROPOSED FUTURE- DIVESTED)

SERVICES

- OVER HEAD POWER TRANSMISSION LINES
- POWER POLE / STREET LIGHT
- TELSTRA LINE
- WATER LINE

NOTES:

- CADASTRAL INFORMATION APPROXIMATE ONLY.
- ALL UNITS IN METRES UNL
- PRELIMINARY ONLY
- SERVICES LOCATIONS ARE INDICATIVE ONLY

Shire of Kalamunda **ASSET SERVICES**

LAND AQUISITION
CANNING RD / CANNING MILLS RD
DETAIL SHEET 1
CARMEL / CANNING MILLS

DETAIL
2 OF 4

DRAWING-No. 4031-40-01-02/A SHEET /REVISION ORIGINAL DRG. SIZE
A1

No.	REVISION	BY	DATE	AUTH	No.	REVISION	BY	DATE	AUTH
A	ISSUED FOR INFORMATION ONLY	AG	24/07/17	RK					

SCALE: 1:1000	SCALE IN METRES	SURVEYED: /2017	DRAWN: A. GREGORY	AUTHORISED: R. KORENHOF	Discipline: CI	Structure Code: 420
DATUM: AHD	GRID: PCG94	ENGINEERING SURVEYOR	INFRASTRUCTURE DESIGN OFFICER	MANAGER ASSET DELIVERY	JOB No. --	
		DESIGNED: A. GREGORY	CHECKED: R. KORENHOF	APPROVED: D. BLAIRE		
		INFRASTRUCTURE DESIGN OFFICER	COORDINATOR DESIGN SERVICES	DIRECTOR ASSET SERVICES		

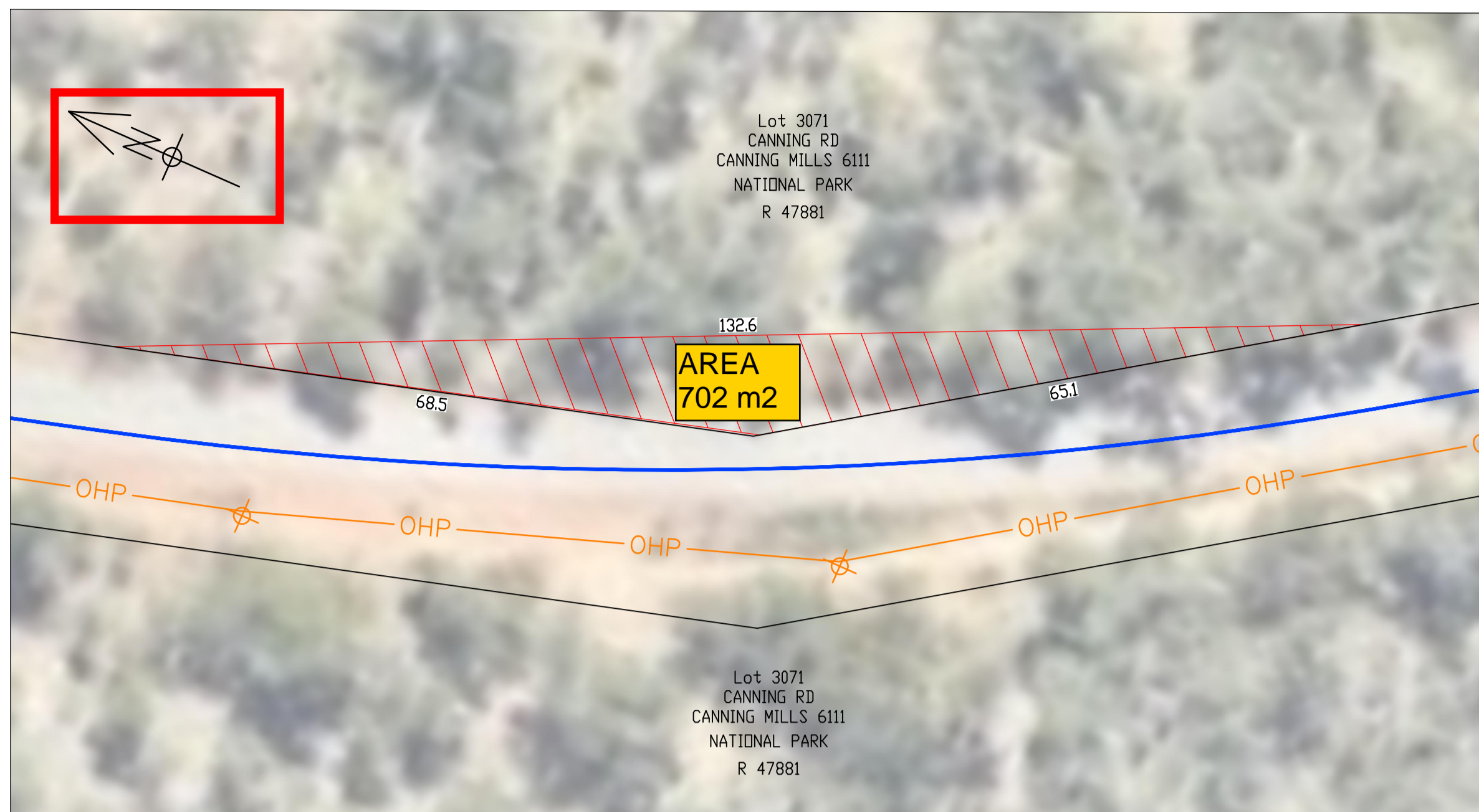

PLAN - C

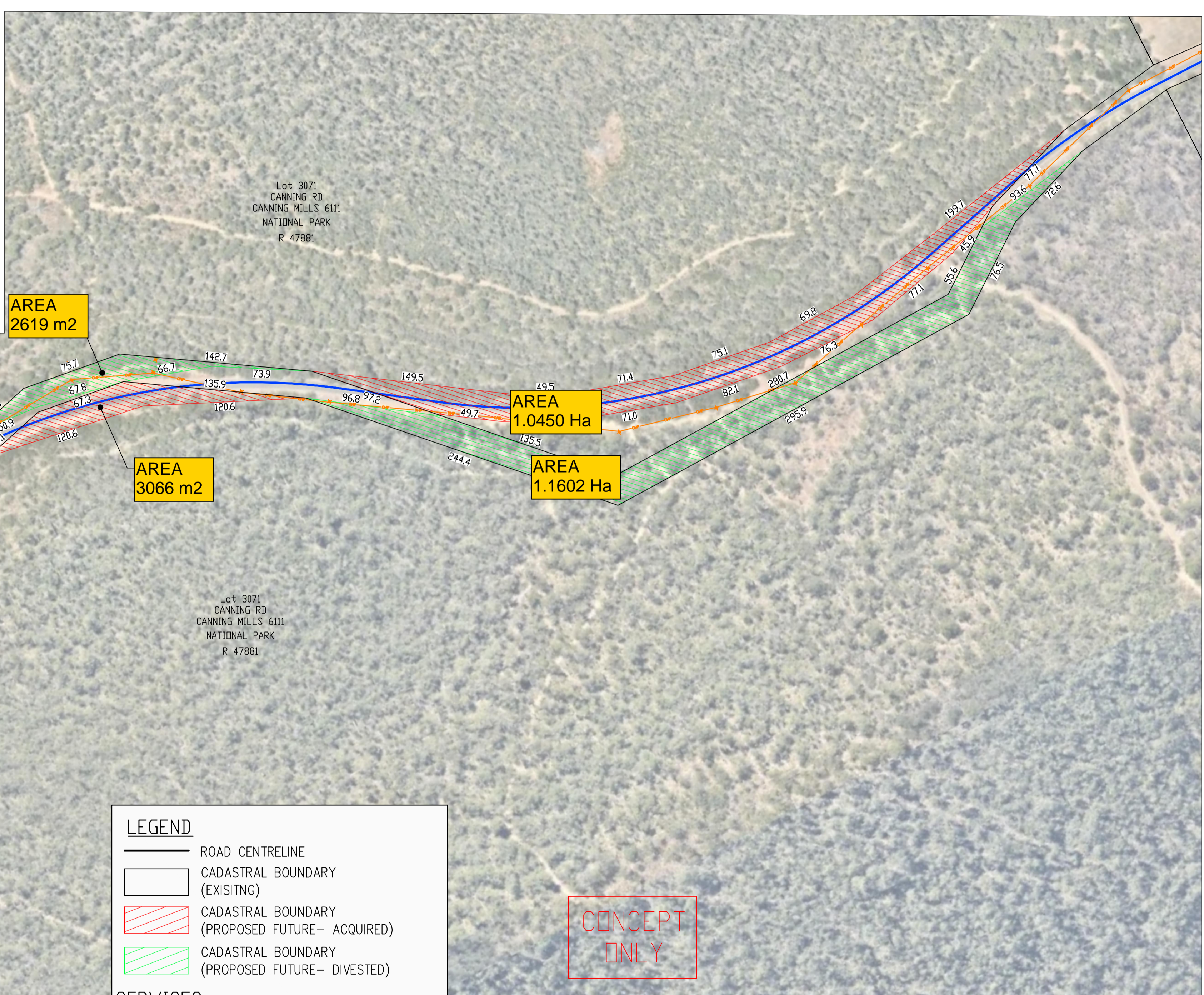

PLAN - D

LEGEND

- ROAD CENTRELINE
- CADASTRAL BOUNDARY (EXISTING)
- CADASTRAL BOUNDARY (PROPOSED FUTURE- ACQUIRED)
- CADASTRAL BOUNDARY (PROPOSED FUTURE- DIVESTED)

SERVICES

- OVER HEAD POWER TRANSMISSION LINES
- POWER POLE / STREET LIGHT
- TELSTRA LINE
- WATER LINE

NOTES:

- CADASTRAL INFORMATION APPROXIMATE ONLY.
- ALL UNITS IN METRES UNLD
- PRELIMINARY ONLY
- SERVICES LOCATIONS ARE INDICATIVE ONLY

CONCEPT ONLY

NOT FOR CONSTRUCTION

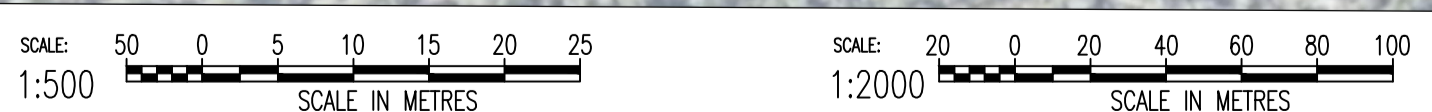

No.	REVISION	BY	DATE	AUTH	No.	REVISION	BY	DATE	AUTH
A	ISSUED FOR INFORMATION ONLY	AG	24/07/17	RK					

AS SHOWN	SURVEYED:	DRAWN:	AUTHORISED:	Discipline:	Structure Code:
AHD	PCG94	A. GREGORY	R. KORENHOF	CI	420

DATE:	GRID:	DESIGNED:	CHECKED:	APPROVED:	JOB No.
AHD	PCG94	A. GREGORY	R. KORENHOF	D. BLAIR	--

Shire of Kalamunda **ASSET SERVICES**

LAND AQUISITION
CANNING RD / CANNING MILLS RD
DETAIL SHEET 2
CARMEL / CANNING MILLS

DETAIL
3 OF 4

DRAWING-No. 4031-40-01-03/A SHEET /REVISION ORIGINAL DRG. SIZE
A1

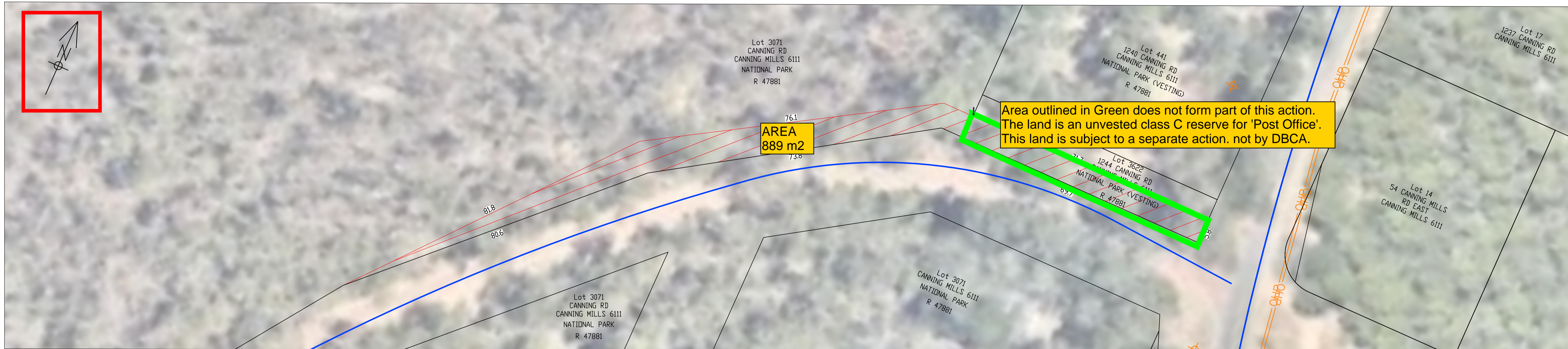

PLAN - E



PLAN - F

Shire of Kalamunda **ASSET SERVICES**

LAND AQUISITION
 CANNING RD / CANNING MILLS RD
 DETAIL SHEET 3
 CARMEL / CANNING MILLS

DETAIL
4 OF 4

DRAWING-No. 4031-40-01-04/A SHEET /REVISION ORIGINAL DRG. SIZE
A1



No.	REVISION	BY	DATE	AUTH	No.	REVISION	BY	DATE	AUTH	AS SHOWN	SURVEYED:	DRAWN:	AUTHORISED:	Discipline:	Structure Code:
A	ISSUED FOR INFORMATION ONLY	AG	24/07/17	RK							A. GREGORY ENGINEERING SURVEYOR	A. GREGORY INFRASTRUCTURE DESIGN OFFICER	R. KORENHOF MANAGER ASSET DELIVERY	CI	420
											A. GREGORY INFRASTRUCTURE DESIGN OFFICER	R. KORENHOF COORDINATOR DESIGN SERVICES	D. BLAIR DIRECTOR ASSET SERVICES		