

RESERVE ACTION SHEET: CONSERVATION RESERVES

RESERVE No. 50750

LOCAL GOVERNMENT: Shire of Murray

NAME: Un-named Nature Reserve

PURPOSE: Conservation

VESTING: Conservation Commission

ACTION

Reclassification of Reserve 50750 from unclassified to class 'A'.

Total Area: 13.847ha

REASON FOR ACTION

Reserve 50750 was provided as an offset for a clearing permit from Westnet Energy. DEC accepted management of this reserve but requested the reserve's class be changed from unclassified to class 'A'.

On 19 April 2011 Reserve 50750 was transferred to DEC for management but the purpose remained unclassified.

On 18 April 2013 the Department of Regional Development and Lands changed Reserve 50750's class from unclassified to class 'A'.

Date of amendment: 18/4/2013

Maps: 130

Customer advice: 134

Proposal Summary: 133

IUCN classification:

1	LAND UNIT LEADER	To note	<i>pl</i> 2/7/2013
2	LAND UNIT	Send copies of advice and maps to: <ul style="list-style-type: none"> • Lisa Wright (Kensington) DIGITAL COPY • District Manager DIGITAL COPY • Regional Manager DIGITAL COPY Attach TENIS gazettal history to file Delete from District Proposals spreadsheets Create Conservation Commission summary	<i>[Signature]</i> - <i>[Signature]</i>
3	DIRECTOR, NATURE CONSERVATION	To note	
4	C.I.S.	Please rename file/create new file Keyword: Activity: Subject: Free text:	

(DEC FILE 2011/000182)

SHIRE OF MURRAY
MUNICIPALITY

45518; 45518; 45518	Lots 361, 362 and 363 on Deposited Plan 219597	D1336-1997-02FO	3144-58 3144-57 3144-59	?	M224438	27/03/2013	7.9272 Ha	
50750	Lot 2 on Deposited Plan 67436	00824-2010-01FO	3160-111	Amendment of Reserve to To change Reserve 50750 to an 'A' Class under Section 42 (1) of the Land Administration Act 1997	M244856	18/04/2013	13.847 Ha	DP 67436

R50750 NOW "A" CLASS

FROM "C" CLASS

NO CHANGE IN AREA

(+0 ha)

TO: NICOLA MINCHAM (LAND UNIT),
ALL DATABASES INCLUDING TENNIS
AMENDED. RELEVANT DOCUMENTS
ON PAGES 134-136.

Rob Denon
TENURE OFFICER
GIS SECTION
27/6/13.

WHITE FOLDER - 17/6/13 RO
SHAPE FILE - 17/6/13 RO
TENNIS - 17/6/13 RD
MAP INFO - UNAVAILABLE
SINCE JAN '13 RD.

LANDGATE COPY OF ORIGINAL NOT TO SCALE Thu Jul 14 12:02:25 2011 JOB 37156231

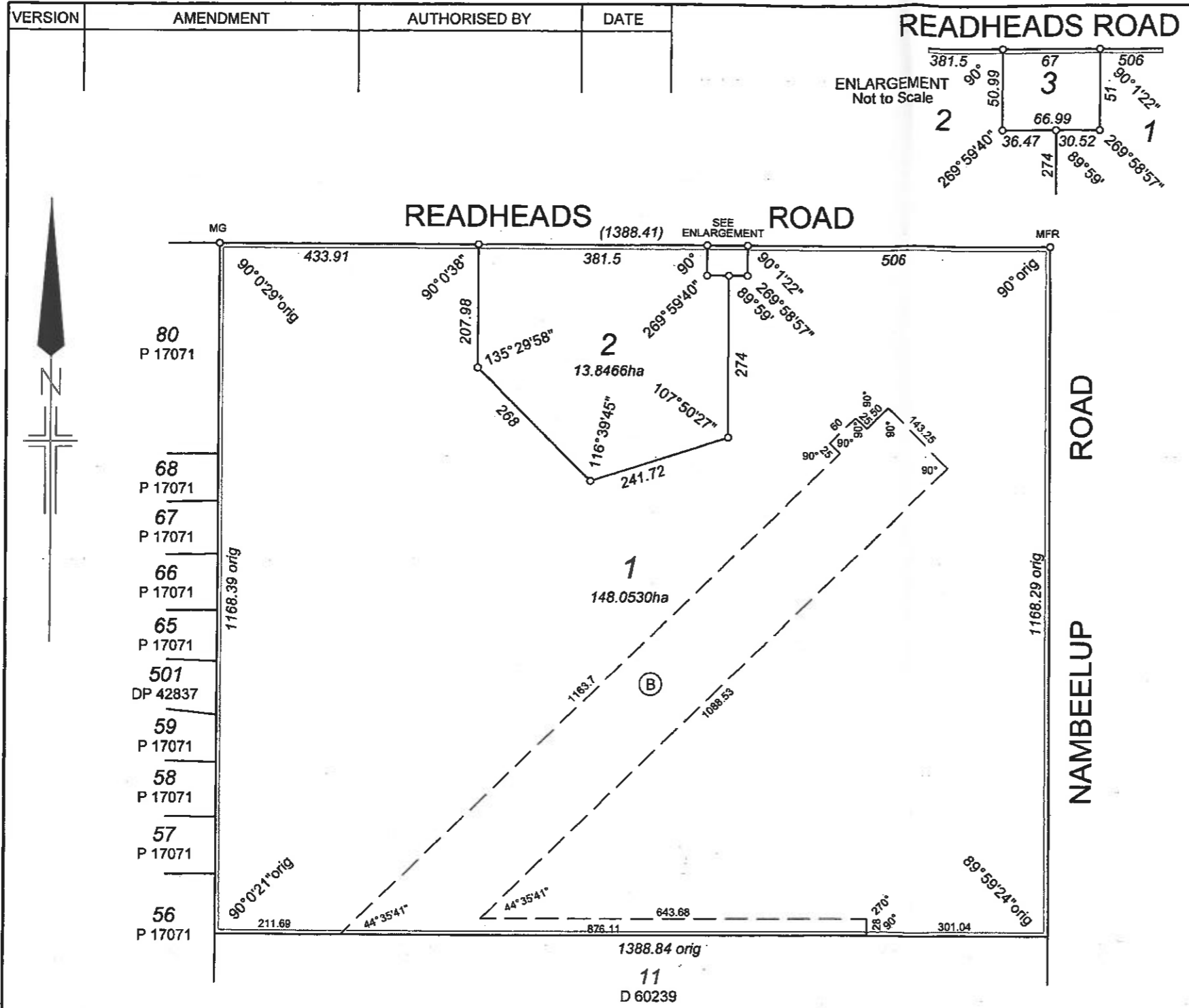

INTERESTS AND NOTIFICATIONS						
SUBJECT	PURPOSE	STATUTORY REFERENCE	ORIGIN	LAND BURDENED	BENEFIT TO	COMMENT
(B)	EASEMENT		DOC G118537	LOT 1	SEE DOCUMENT	
LOT 2	CONSERVATION OF THE ENVIRONMENT	VESTS IN THE CROWN UNDER SEC 152 OF THE P & D ACT	THIS PLAN		DEPARTMENT OF ENVIRONMENT AND CONSERVATION	

VERSION	AMENDMENT	AUTHORISED BY	DATE
<p>TYPE FREEHOLD</p> <p>PURPOSE SUBDIVISION</p> <p>PLAN OF LOTS 1, 2 AND 3</p>			
<p>DISTRICT COCKBURN SOUND FILE</p> <p>TOWNSITE</p> <p>LOCAL AUTHORITY SHIRE OF MURRAY</p> <p>LOCALITY NAMBEELUP</p>			
<p>FORMER TENURE LOT 12 ON D 60239 CT 2068/348</p>		<p>ON INDEX BG33 (10) 3.1</p>	<p>FIELD BOOK 112122</p>
<p>SCALE: 1:7500 AT A3 SIZE ALL DISTANCES ARE IN METRES</p>			
<p>SURVEYOR'S CERTIFICATE - Reg 54</p> <p>I, PAUL C.C. RHODES hereby certify that this plan is accurate and is a correct representation of the - (a) *survey; and/or (b) *calculations from measurements; [* delete if inapplicable] undertaken for the purposes of this plan and that it complies with the relevant written law(s) in relation to which it is lodged.</p> <p><i>Paul Rhodes</i> Paul Rhodes 2010.07.05 15:08:34 +08'00'</p> <p>LICENSED SURVEYOR DATE</p>			
<p>LOGGED DATE 6-Jul-10</p>		<p>TYPE OF VALIDATION FULL AUDIT LEGAL COMPONENT T. Goodman</p>	
<p>FEE PAID \$329.00</p>		<p>DOCKET CERTIFIED CORRECT <i>m.saltfield</i></p>	
<p>ASSESS No. 7235417</p>		<p>I.S.C. 15-7-10</p> <p>F.S.C.</p>	
<p>IN ORDER FOR DEALINGS</p> <p>SUBJECT TO <i>Sec 152 P & D Act</i></p>			
<p>FOR INSPECTOR OF PLANS & SURVEYS AUTHORIZED LAND OFFICER</p> <p><i>[Signature]</i> 22-7-10 DATE</p>		<p>APPROVED <i>[Signature]</i> 13-9-2010 INSPECTOR OF PLANS & SURVEYS AUTHORIZED LAND OFFICER</p>	
<p>APPROVED BY WESTERN AUSTRALIAN PLANNING COMMISSION 142069</p> <p><i>Sue Harris</i> 19/7/2010 Delegated Under S.16 P & D Act 2005 Date</p>			
<p>Landgate Western Australian Land Information Authority</p>			
<p>DEPOSITED PLAN 67436 ORIGINAL SHEET 1 OF 1 VERSION 1</p>			



DP 67436

SSA YES/NO