

RESERVE ACTION SHEET: CONSERVATION RESERVES

RESERVE No. 51843

LOCAL GOVERNMENT: City of Karratha

NAME: Unnamed reserve

PURPOSE: Recreation, conservation and foreshore management.

VESTING: Conservation and Land Management Executive Body

ACTION: Reserve created which comprises Lot 511 on Deposited Plan 422685, an area of 20.26 hectares.

REASON FOR ACTION:

A significant portion of the Burrup Peninsula is managed as part of Murujuga National Park. Reserve 51843, is an area of intertidal mangroves on the Burrup Peninsula.

Reserve 51843 was created to formalise management arrangements of this portion of the Burrup Peninsula.

Date of amendment: 19/10/2021

Maps: attached

Customer advice: attached

Proposal Summary:

Recommended IUCN classification: N/A

Native Title: Murujuga Aboriginal Corporation

1 LAND UNIT LEADER	To note	 30/03/23
2 LAND UNIT	Send scan of RAS, customer advice, Reserve Enquiry Detail and maps to:	
	• Lisa Wright (Kensington) DIGITAL COPY	NM 30/03/23
	• District Manager DIGITAL COPY	
	• Regional Manager DIGITAL COPY	NM 30/03/23
	• Geoffrey Banks GIS Branch DIGITAL COPY	NM 30/03/23
	If a 'Visitor Park' send to EParksrebuild@dbca.wa.gov.au	N/A 30/03/2023
	Attach Landgate RDR to file	KW 30/03/2023
	Strikethrough from Proposals spreadsheets	N/A 30/03/2023
	Create Conservation Commission summary	KW 30/03/2023
TENIS amended	AG 17/01/2022	
3 EXECUTIVE DIRECTOR, PARKS AND VISITOR SERVICES	To note	

**Customer Advices for Reserve Actions
1/11/2021 - 30/11/2021**

City of Karratha 1/11/2021 - 30/11/2021

Reserve No.	Land Description	DPLH File No.	Volume/Folio	Action	Document No.	Registered	Street Name	Area	Public Plans
3357	Lot 191 on Deposited Plan 410088	02744-1896	3169-880	Amendment of Reserve to exclude Lot 191 on Deposited Plan 410088 and its area being reduced to 0.3507 hectares, accordingly.	O877542	20/09/2021	Queen Street, Roebourne	0.3507 Ha	BJ65 (02) 10.23
49121	Lot 505 on Deposited Plan 194847	00588-1988	3118-162	Amendment of Reserve to include Lot 510 on Deposited Plan 422685 in lieu of Lot 505 on Deposited Plan 194847 and its area being reduced to 1825.0748 hectares, accordingly.	O911342	19/10/2021	Withnell Bay	1825.0748 Ha	
51843	Lot 511 on Deposited Plan 422685	00246-2021	3173-853	Management Order to Conservation and Land Management Executive Body care of Department of Biodiversity, Conservation and Attractions of Locked Bag 104, Bentley Delivery Centre WA 6983 i) To be utilised for the designated purpose of "Conservation, Recreation and Foreshore Management" only, and ii) With power to lease (sub-lease or licence) for the designated purpose for the whole or any portion thereof for any term as permitted under and in accordance with the Conservation and Land Management Act 1984 is noted. for the designated purpose of "Conservation, Recreation and Foreshore Management"	O911344	19/10/2021	Withnell Bay	20.26 Ha	
51843	Lot 511 on Deposited Plan 422685	00246-2021	3173-853	Reserve Creation for the designated purpose of "Conservation, Recreation and Foreshore Management".	O911343	19/10/2021	Withnell Bay	20.26 Ha	

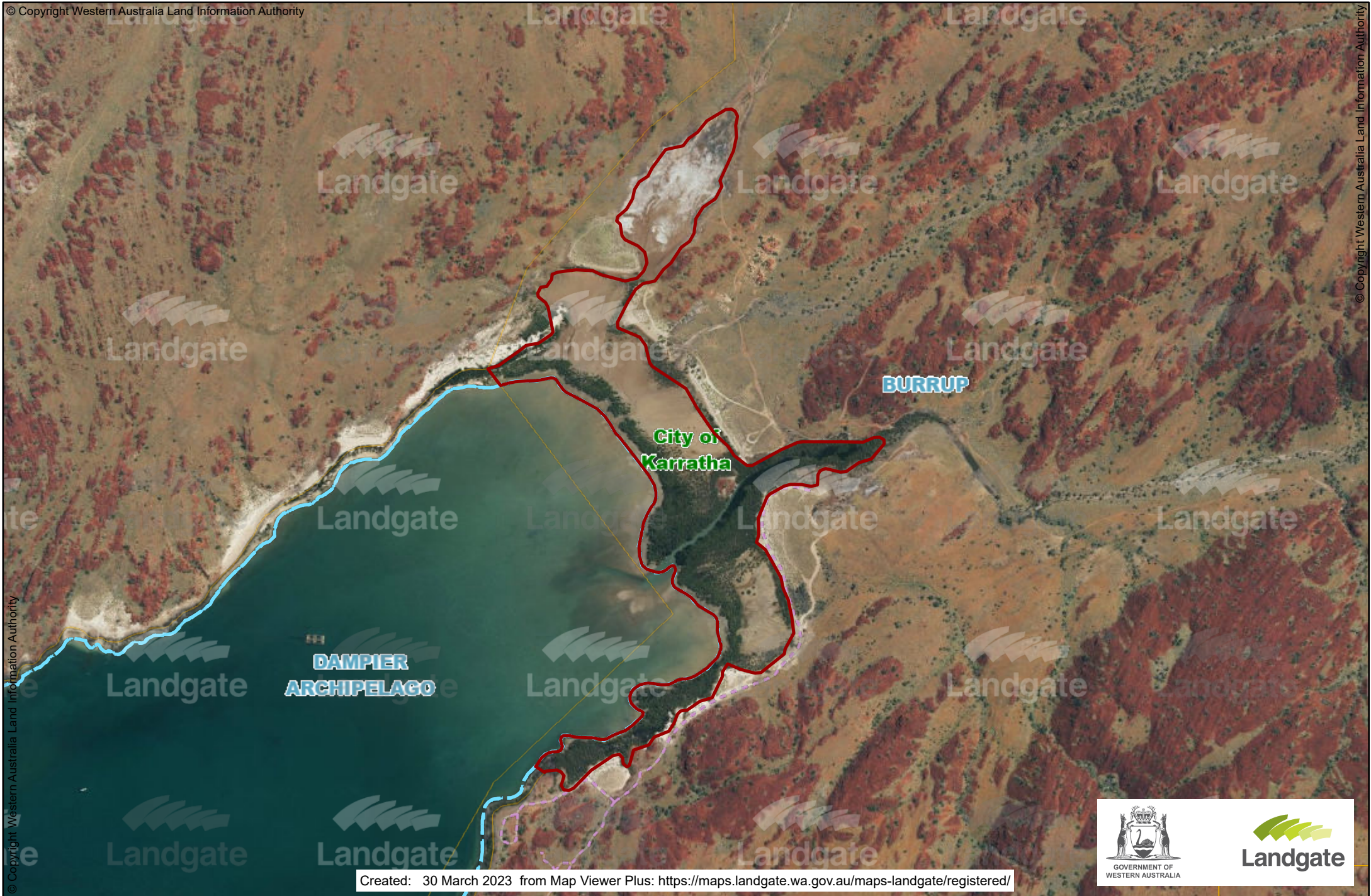

Reserve 51843

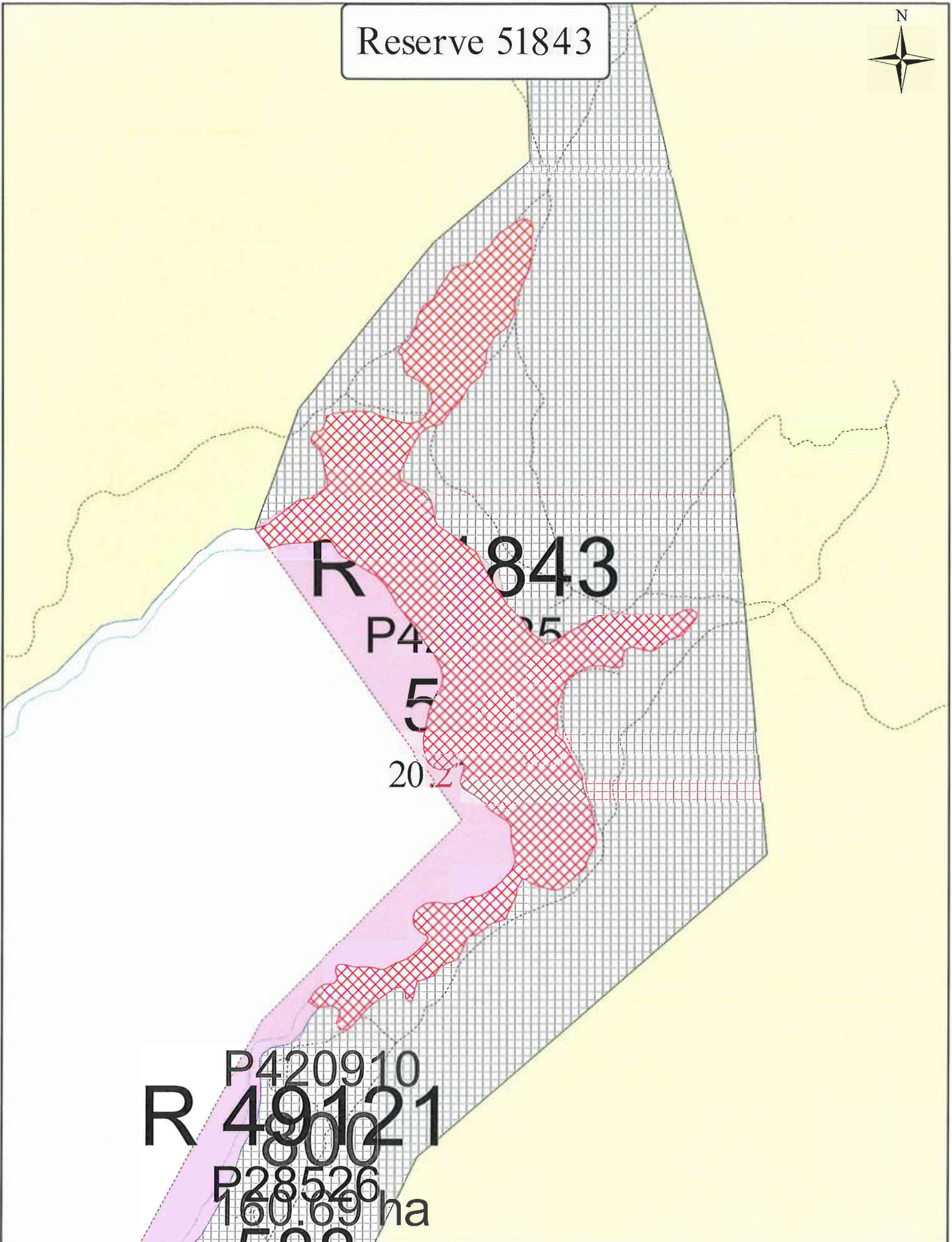

Scale : 1:7500 (MGA)
MGA : SW=478154.64,7724285.824 Zone 50 / NE=479665.441,7726256.213 Zone 50
Lat/Long: -20°34'49.103", 116°47'25.387" / -20°33'45.068", 116°48'17.656" H 263nm by W202mm

Printed : 10:09 Mon 8/Nov/2021
© Western Australian Land Information Authority 2021

This product is for information purposes only and is not guaranteed. The information may be out of date and should not be relied upon without further verification from the original documents. Where the information is being used for legal purposes then the original documents must be searched for all legal requirements.