

RESERVE ACTION SHEET: CONSERVATION RESERVES

RESERVE No. 53976

STATE FOREST No. 51, 52 and 53

LOCAL GOVERNMENTS: Shire of Cuballing/ Shire of Narrogin/ Shire of Wandering/ Shire of Williams

NAME: Dryandra Woodland National Park

PURPOSE: National Park

VESTING: Conservation and Parks Commission

ACTION: Creation of a new Class A National Park, comprising Lots 540 to 588 on Deposited Plan 410032, an area of 15553.1076 hectares.

REASON FOR ACTION:

As recommended in the *Dryandra Woodlands Management Plan 2011* a class A national park was created over portions of State Forest No 51 (Lol Gray), No 52 (Highbury) and No 53 (Montague).

The Dryandra Woodland is located about 160 kilometres south-east of Perth in a transition zone between the heavily cleared Avon-Wheatbelt and Jarrah Forrest Bioregions. It is one of the largest and most diverse remnant bushland areas in the Wheatbelt containing populations of numbats. The new park contains existing recreational facilities including walking trails, picnic sites and camping locations.

Date of amendment: 14/01/2022

Maps: attached

Customer advice: attached

Proposal Summary: MIN70/22

Recommended IUCN classification: 2

Native Title: Gnaala Karla Booja

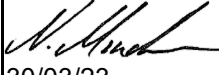
1 LAND UNIT LEADER	To note	 30/03/23
2 LAND UNIT	Send scan of RAS, customer advice, Reserve Enquiry Detail and maps to:	
	• Lisa Wright (Kensington) DIGITAL COPY	NM 30/03/23
	• District Manager DIGITAL COPY	N/A
	• Regional Manager DIGITAL COPY	NM 30/03/23
	• Geoffrey Banks GIS Branch DIGITAL COPY	NM 30/03/23
	If a 'Visitor Park' send to EParksrebuild@dbca.wa.gov.au	N/A 29/03/2023
	Attach Landgate RDR to file	KW 29/03/2023
	Strikethrough from Proposals spreadsheets	N/A 29/03/2023
	Create Conservation Commission summary	KW 29/03/2023
TENIS amended	AG 18/07/2022	
3 EXECUTIVE DIRECTOR, PARKS AND VISITOR SERVICES	To note	

**Customer Advices for Reserve Actions
1/03/2022 - 31/03/2022**

Shire of Cuballing 1/03/2022 - 31/03/2022

Reserve No.	Land Description	DPLH File No.	Volume/Folio	Action	Document No.	Registered	Street Name	Area	Public Plans
53976	Lot 540 on Deposited Plan 410032	00347-2021	3174-447	Reserve Creation for the designated purpose of "National Park".	P010926	14/01/2022		15533.9072 Ha	DP410032
	Lot 541 on Deposited Plan 410032		3174-448						
	Lot 542 on Deposited Plan 410032		3174-449						
	Lot 543 on Deposited Plan 410032		3174-450						
	Lot 544 on Deposited Plan 410032		3174-451						
	Lot 545 on Deposited Plan 410032		3174-452						
	Lot 546 on Deposited Plan 410032		3174-453						
	Lot 547 on Deposited Plan 410032		3174-454						
	Lot 548 on Deposited Plan 410032		3174-455						
	Lot 549 on Deposited Plan 410032		3174-456						
	Lot 550 on Deposited Plan 410032		3174-457						
	Lot 551 on Deposited Plan 410032		3174-458						
	Lot 552 on Deposited Plan 410032		3174-459						
	Lot 553 on Deposited Plan 410032		3174-460						
	Lot 554 on Deposited Plan 410032		3174-461						
	Lot 555 on Deposited Plan 410032		3174-462						
	Lot 556 on Deposited Plan 410032		3174-463						

**Customer Advices for Reserve Actions
1/03/2022 - 31/03/2022**

Shire of Cuballing 1/03/2022 - 31/03/2022

Reserve No.	Land Description	DPLH File No.	Volume/Folio	Action	Document No.	Registered	Street Name	Area	Public Plans
53976	Lot 557 on Deposited Plan 410032	00347-2021	3174-464	Reserve Creation for the designated purpose of "National Park".	P010926	14/01/2022		15533.9072 Ha	
	Lot 558 on Deposited Plan 410032		3174-465						

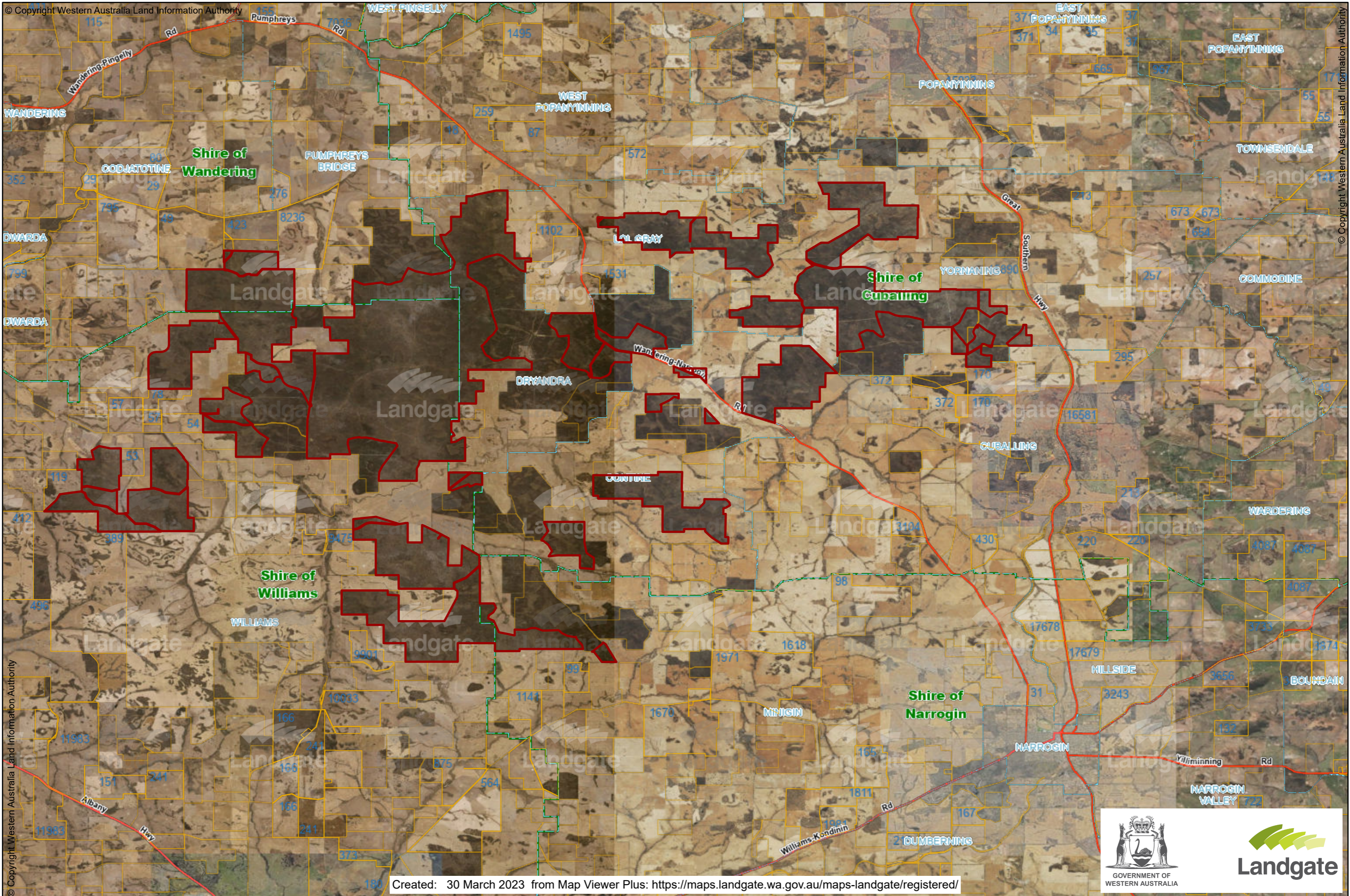

© Copyright Western Australia Land Information Authority

© Copyright Western Australia Land Information Authority

© Copyright Western Australia Land Information Authority

Created: 30 March 2023 from Map Viewer Plus: <https://maps.landgate.wa.gov.au/maps-landgate/registered/>



Dryandra Woodlands (1) Proposed National Park

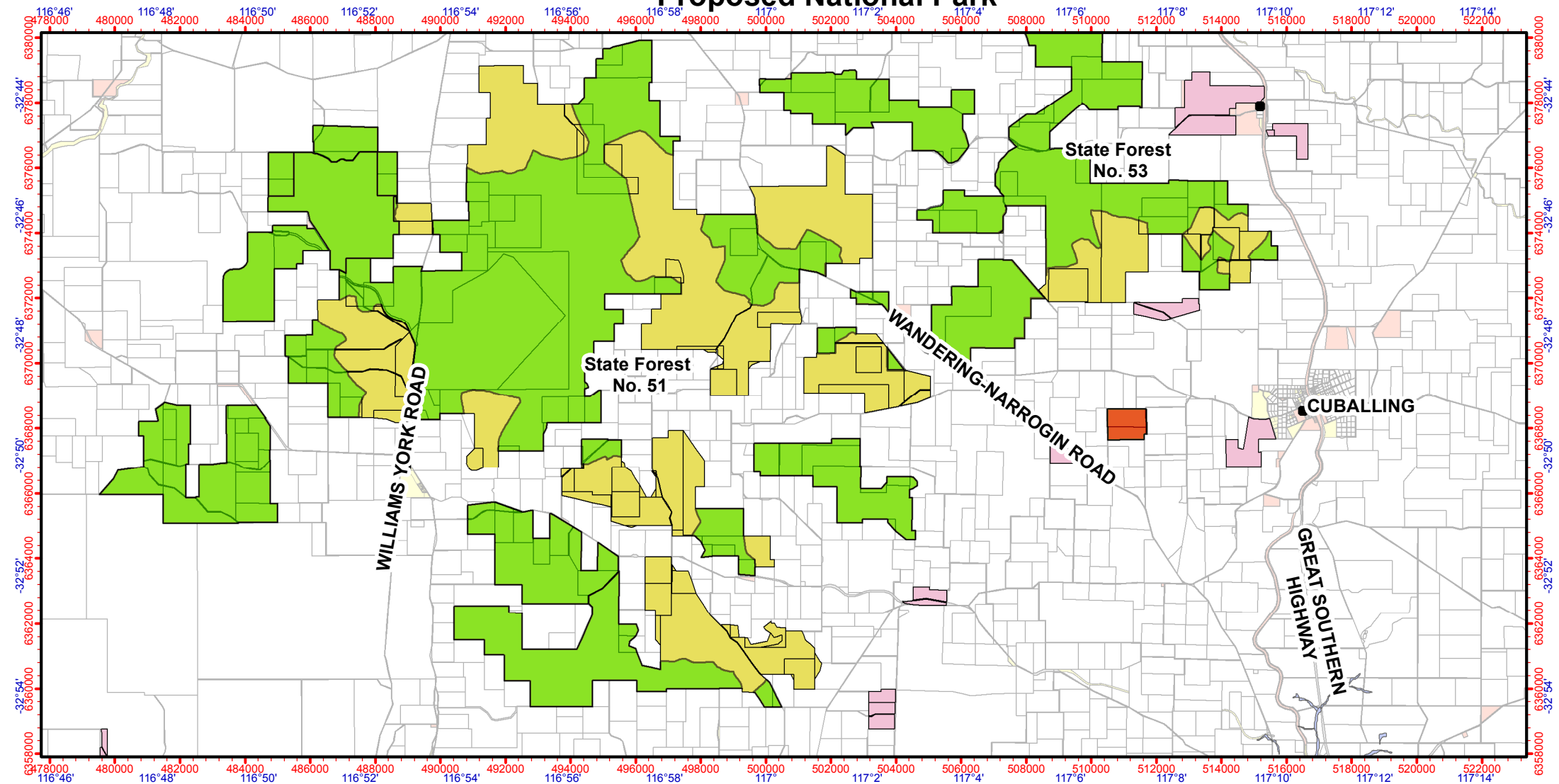

Legend

- | | |
|-------------------------------|--|
| Proposed Nature Reserve | Wheatbelt Wetlands |
| Proposed National Park | WHEATBELT Cadastre (Land Parcels) |
| DEC Estate (statewide) | Crown Reserve |
| 5(1)(g) Reserve | Freehold |
| National Park | Other Public Lands |
| Nature Reserve | Public Roads |
| State Forest | Unallocated Crown Land |
| Timber Reserve | Water |



1:164,590 (A4)

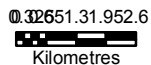

Projection: Universal Transverse Mercator
MGA Zone 50. Datum: GDA94

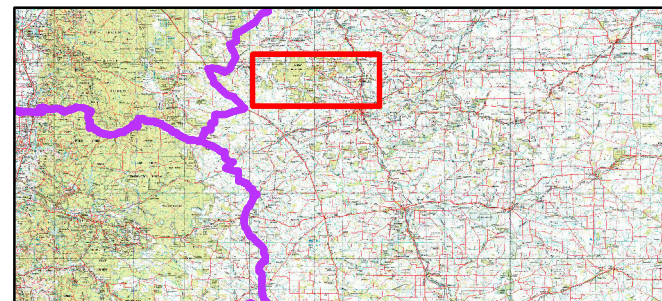

Graticule shown at 2 minutes intervals
Grid shown at 2000 metre intervals

Produced by the
Department of
Parks and Wildlife

Job Ref: 2008/005484.

Produced at 14:8pm, on January 29, 2014

The Dept. of Parks and Wildlife does not guarantee that this map is without flaw of any kind and disclaims all liability for any errors, loss or other consequence which may arise from relying on any information depicted.

Roads and tracks on land managed by DEC may contain unmarked hazards and their surface condition is variable. Exercise caution and drive to conditions on all roads