

RESERVE ACTION SHEET: CONSERVATION RESERVES

RESERVE No. 53971 **LOCAL GOVERNMENT:** Shire of Perenjori/Shire of Yalgoo

NAME: 'Thundelarra Conservation Park'

PURPOSE: Conservation Park

VESTING: Conservation and Parks Commission

ACTION: Creation of reserve for the purposes of Conservation Park, which comprises lots 151 to 154 on DP422188 & lots 131 to 140 on DP422187, an area of 100,107.1 hectares. Lots 151-154 on Deposited Plan 422188 and Lots 136-140 on Deposited Plan 422187 are limited to a depth of 30m.

REASON FOR ACTION: Created under the Plan for Our Parks initiative. Previously part Thundelarra (purchased 2007) and Warriedar (purchased 2004) pastoral leases.

Date of amendment: 08/12/2021

Maps: attached

Customer advice: attached

Proposal Summary: MIN121/21

Recommended IUCN classification: 2

Native Title: Badimia first nations people

1 LAND UNIT LEADER	To note	 15/3/23
2 LAND UNIT	Send scan of RAS, customer advice, Reserve Enquiry Detail and maps to:	
	• Lisa Wright (Kensington) DIGITAL COPY	NM 15/3/23
	• District Manager DIGITAL COPY	NM 15/3/23
	• Regional Manager DIGITAL COPY	NM 15/3/23
	• Geoffrey Banks GIS Branch DIGITAL COPY	NM 15/3/23
	If a 'Visitor Park' send to EParksrebuild@dbca.wa.gov.au	N/A 09/03/23
	Attach Landgate RDR to file	KW 13/03/23
	Strikethrough from Proposals spreadsheets	N/A
	Create Conservation Commission summary	KW 15/03/23
TENIS amended	AG 11/02/22	
3 EXECUTIVE DIRECTOR, PARKS AND VISITOR SERVICES	To note	

**Customer Advices for Reserve Actions
1/12/2021 - 31/12/2021**

Shire of Yalgoo 1/12/2021 - 31/12/2021

Reserve No.	Land Description	DPLH File No.	Volume/Folio	Action	Document No.	Registered	Street Name	Area	Public Plans
53971	Lot 131 on Deposited Plan 422187	00340-2021	3174-180	Reserve Creation for the designated purpose of "Conservation Park".	O969363	08/12/2021	Paynes Find- Thundelara Road, Paynes Find	100107.1 Ha	
	Lot 132 on Deposited Plan 422187		3174-181						
	Lot 133 on Deposited Plan 422187		3174-182						
	Lot 134 on Deposited Plan 422187		3174-183						
	Lot 135 on Deposited Plan 422187		3174-184						
	Lot 136 on Deposited Plan 422187		3174-185						
	Lot 137 on Deposited Plan 422187		3174-186						
	Lot 138 on Deposited Plan 422187		3174-187						
	Lot 139 on Deposited Plan 422187		3174-188						
	Lot 140 on Deposited Plan 422187		3174-189						
	Lot 151 on Deposited Plan 422188		3174-162						
	Lot 152 on Deposited Plan 422188		3174-163						
	Lot 153 on Deposited Plan 422188		3174-164						
	Lot 154 on Deposited Plan 422188		3174-165						

Reserve 53971

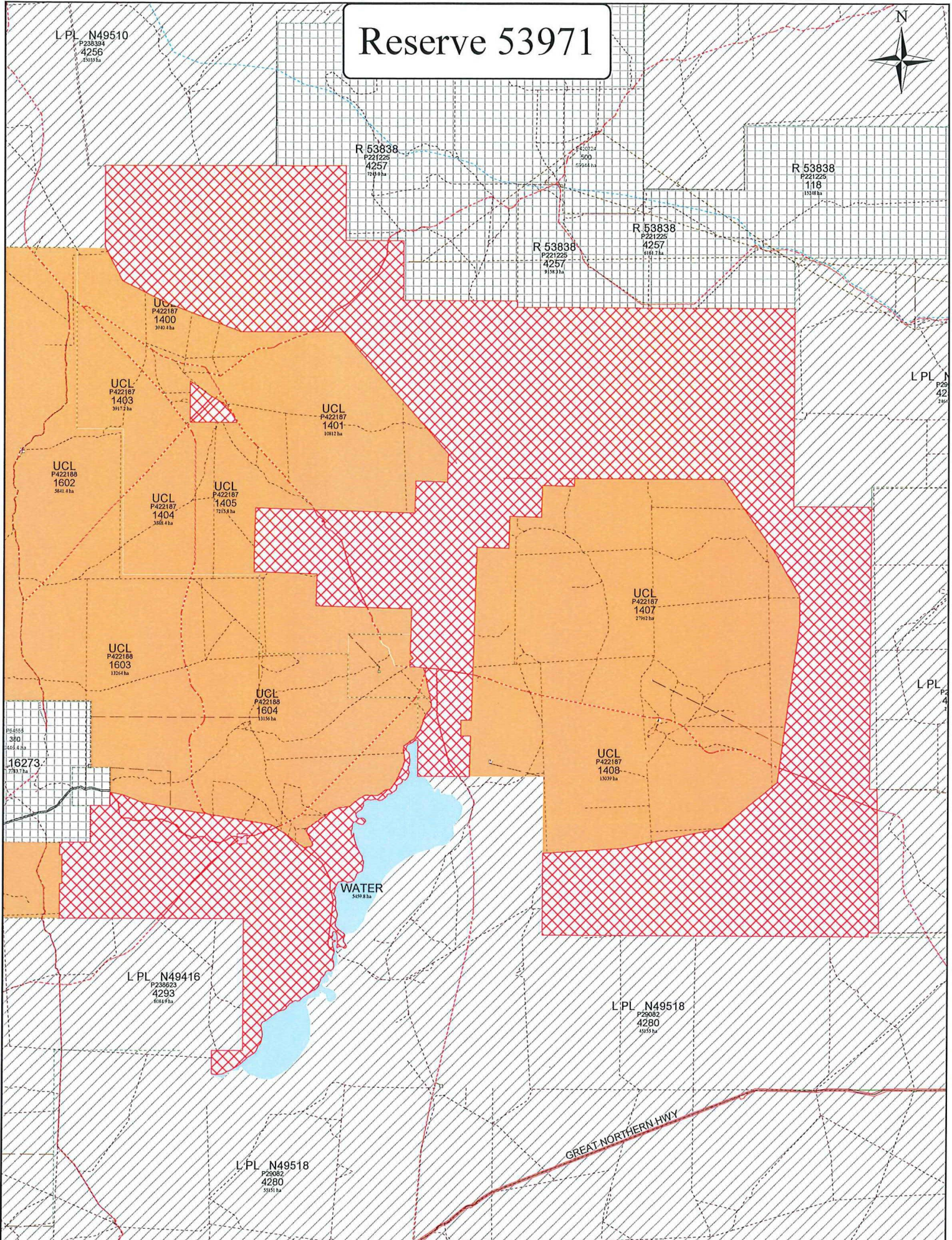

Scale : 1:300000 (MGA)
MGA : SW=499472.213,6750723.14 Zone 50 / NE=559900.528,6829533.85 Zone 50
Lat/Long : -29°22'21.659", 116°59'40.422" / -28°39'35.837", 117°36'46.777" H 263mm by W 202mm





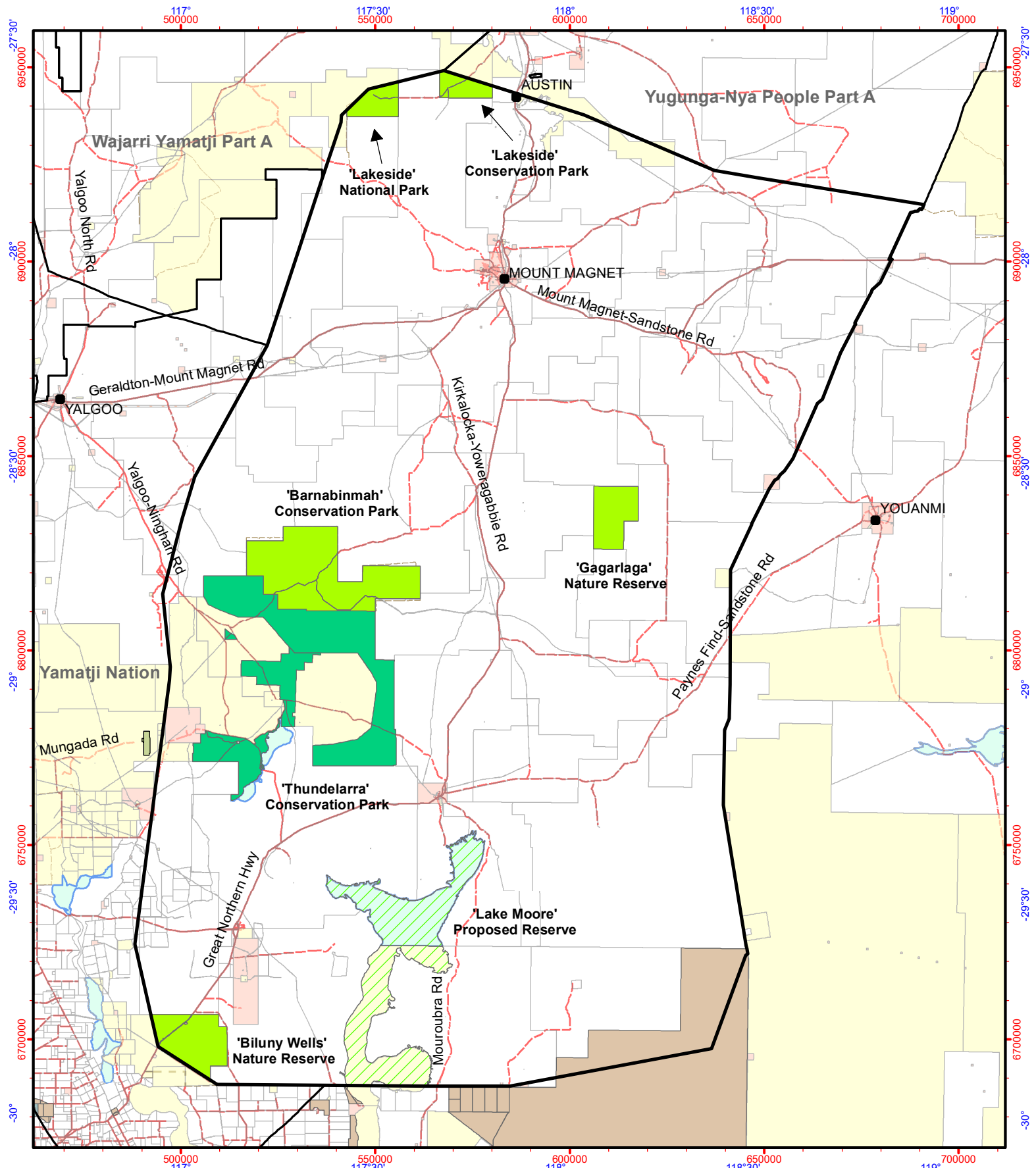

Printed : 08:14 Wed 2/Feb/2022
© Western Australian Land Information Authority 2022

This product is for information purposes only and is not guaranteed. The information may be out of date and should not be relied upon without further verification from the original documents. Where the information is being used for legal purposes then the original documents must be searched for all legal requirements.



Badimia PfOP Reserves

Legend

-  Badamia Claim Area
-  Badimia Conservation Reserves
-  Proposed Additional Reserve Area
-  National Park
-  Nature Reserve
-  Conservation Park
-  Section 5(1)(h) Reserve

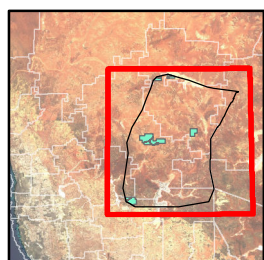
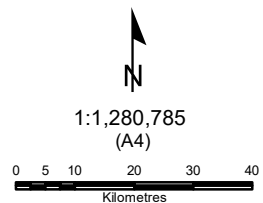

Produced by the
Department of
Biodiversity, Conservation
and Attractions

Produced Oct 10, 2022



Roads and tracks on land managed by DBCA may contain unmarked hazards and their surface condition is variable. Exercise caution and drive to conditions on all roads.

The Dept. of Biodiversity, Conservation and Attractions does not guarantee that this map is without flaw of any kind and disclaims all liability for any errors, loss or other consequence which may arise from relying on any information depicted.