



<b>RESERVE ACTION SHEET: CONSERVATION RESERVES</b>
----------------------------------------------------

**RESERVE NUMBER:** 54264**LOCAL GOVERNMENT:** Shire of Derby/  
West Kimberley**NAME:** Miluwindi Conservation Park**PURPOSE:** Conservation Park**VESTING:** Conservation and Parks Commission, Bunuba Dawangarri Aboriginal Corporation**ACTION:** Creation of Class A Conservation Park**Total Area:** 13094 hectares**REASON FOR ACTION:** Indigenous Land Use Agreement WI2022/013 registered on 14/03/2023 and implemented as part of Plan for Our Parks - Fitzroy River.**Date of amendment:** 30/06/2023 and 03/05/2024**Map:** Attached**Customer advice:** Attached**Proposal Summary:** MIN516\_23**Recommended IUCN classification:** 2**Native Title:** Bunuba Dawangarri

<b>1. LAND UNIT LEADER</b>	To note	 17/3/25
<b>2. LAND UNIT</b>	Send scan of RAS, customer advice, Reserve Enquiry Detail and maps to:	 17/3/25
	• Lisa Wright (Kensington) DIGITAL COPY	17/3/25
	• District Manager DIGITAL COPY	17/3/25
	• Regional Manager DIGITAL COPY	17/3/25
	• Geoffrey Banks GIS Branch DIGITAL COPY	N/A
	• Matt Cavana Vis Comms PVS DIGITAL COPY	17/3/25
	• Attach Landgate RDR to file	17/3/25
	Added to completed proposals spreadsheet	N/A
Create Conservation Commission summary	N/A	
TENIS amended	N/A	
<b>3. EXECUTIVE DIRECTOR, PARKS AND VISITOR SERVICES</b>	To note	
<b>4. KM</b>	File Number: 2023-004480	

**Customer Advices for Reserve Actions  
1/07/2023 - 31/07/2023**

**Shire of Derby-West Kimberley 1/07/2023 - 31/07/2023**

Reserve No.	Land Description	DPLH File No.	Volume/Folio	Action	Document No.	Registered	Street Name	Area	Public Plans
54264	Lot 402 on Deposited Plan 410002	00143-2023	3026-158	Reserve Creation for the designated purpose of "Conservation Park".	P608007	30/06/2023	King Leopold Ranges	11909.5562 Ha	DP52596; DP410002; DP410037
	Lot 506 on Deposited Plan 410037		3168-156						
	Lot 508 on Deposited Plan 410037		3168-158						
	Lot 509 on Deposited Plan 410037		3168-159						
	Lot 510 on Deposited Plan 410037		3168-160						

**Customer Advices for Reserve Actions  
1/09/2024 - 30/09/2024**

**Shire of Derby-West Kimberley 1/09/2024 - 30/09/2024**

Reserve No.	Land Description	DPLH File No.	Volume/Folio	Action	Document No.	Registered	Street Name	Area	Public Plans
54264	Lot 402 on Deposited Plan 410002	00143-2023	3026-158	Order for Addition of Land to Certain Class 'A' Reserves to & area = 13094.0062 Hectares	P975280	03/05/2024	Lennard River	13094.0062 Ha	
	Lot 506 on Deposited Plan 410037		3168-156						
	Lot 508 on Deposited Plan 410037		3168-158						
	Lot 509 on Deposited Plan 410037		3168-159						
	Lot 510 on Deposited Plan 410037		3168-160						



-- Map Viewer Plus --

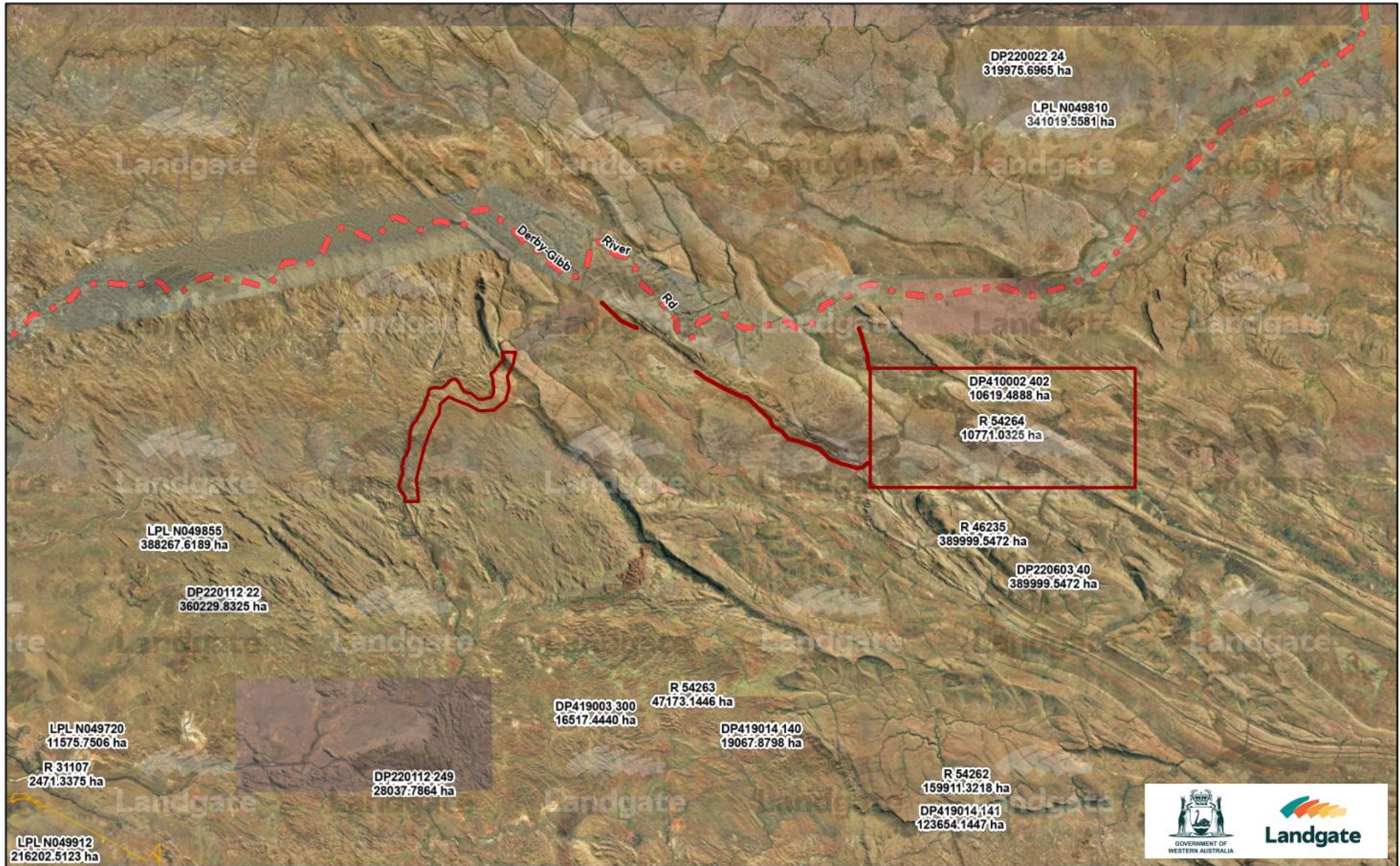

OFFICIAL

Author: [https://map-viewer-plus.app.landgate.wa.gov.au/?land\\_id=4528106&layers={%22on%22:%20\[%22Lot%20on%20Plan%20-%20Annotation%22\]}&theme=hybrid](https://map-viewer-plus.app.landgate.wa.gov.au/?land_id=4528106&layers={%22on%22:%20[%22Lot%20on%20Plan%20-%20Annotation%22]}&theme=hybrid)



© Copyright, Western Australian Land Information Authority. No part of this document or any content appearing on it may be reproduced or published without the prior written permission of Landgate.  
 Disclaimer: The accuracy and completeness of the information on this document is not guaranteed and is supplied by Landgate 'as is' with no representation or warranty as to its reliability, accuracy, completeness, or fitness for purpose.  
 Please refer to original documentation for all legal purposes.

## OFFICIAL

## Reserve Details Report - 54264

<b>Reserve</b>	54264	<b>Legal Area (ha)</b>	13094.0062
<b>Name</b>	MILUWINDI CONSERVATION PARK	<b>Status</b>	CURRENT
<b>Type</b>	N/A	<b>Current Purpose</b>	CONSERVATION PARK
<b>File Number</b>	00143-2023-01RO;L00143-2023		
<b>Notes</b>	N/A		
<b>Additional Reserve Information</b>	RESERVE COMPRISES LOT 402 ON DP410002, LOTS 506, 508 TO 510 ON DP410037 (P608007), AND LOT 343 ON DP52596 (P975280)		

<b>Class</b>	<b>Responsible Agency</b>	<b>Date of Last Change</b>
A	DEPARTMENT OF BIODIVERSITY, CONSERVATION AND ATTRACTIONS (SCLM)	29/08/2024

<b>Management Order</b>	<b>Document Number</b>
VEST CONSERVATION AND PARKS COMMISSION, BUNUBA DAWANGARRI ABORIGINAL CORPORATION RNTBC	P608008

<b>Land Use</b>
CONSERVATION

<b>Local Government Authority</b>
SHIRE OF DERBY/WEST KIMBERLEY

CLT Number	Parcel Identifier	Street Address, Suburb	File Number	PIN	Area (m <sup>2</sup> )
LR3026/158	Lot 402 On Deposited Plan 410002	No Street Address Information Available	00143- 2023-01RO	12249474, 12249475	106194888
LR3150/491	Lot 343 On Deposited Plan 52596	No Street Address Information Available	L00143- 2023	11718648	11317838.994
LR3168/156	Lot 506 On Deposited Plan 410037	No Street Address Information Available	00143- 2023-01RO	12263071	153277
LR3168/158	Lot 508 On Deposited Plan 410037	No Street Address Information Available	00143- 2023-01RO	12263069	723562



CLT Number	Parcel Identifier	Street Address, Suburb	File Number	PIN	Area (m <sup>2</sup> )
LR3168/159	Lot 509 On Deposited Plan 410037	No Street Address Information Available	00143-2023-01RO	12263068	482073
LR3168/160	Lot 510 On Deposited Plan 410037	No Street Address Information Available	00143-2023-01RO	12263067	156525

Previous Certificates of Title	Status

Document Number/Gazette Page	Date	Type	Text
P975280	03/05/2024	Current Area	13094.0062
P952852	15/04/2024	Current Name	MILUWINDI CONSERVATION PARK
P608007	30/06/2023	Class	A
P608007	30/06/2023	Current Purpose	CONSERVATION PARK
P608007	30/06/2023	Historical Area	11909.5562
P608007	30/06/2023	Land Use	9100
P608007	30/06/2023	Responsible Agency	DEPARTMENT OF BIODIVERSITY, CONSERVATION AND ATTRACTIONS (SCLM)
P608008	30/06/2023	Current Vesting	VEST CONSERVATION AND PARKS COMMISSION, BUNUBA DAWANGARRI ABORIGINAL CORPORATION RNTBC

date: Mar 11, 2025, 2:44:33 PM

---