





219
Theorem: $\int_{\gamma} f(z) dz = 0$
if f is analytic in a simply connected domain D and γ is a closed curve in D .

2

10



238
Mr. W. C. C. (see) 1000
J. C. C. (see) 1000
J. C. C. (see) 1000

838





Green Market - Printing Press
Near Great Crossway, Hyderabad

126



2011 Looking down. Jarkens
9 ft. South of here the 302 at the 2nd bay

Photo taken as requested by Mr. Nelson
who has a permit for the spot
over many years came as above

AJ Massi



MS
See for Brown Mees for that
that cover (last issues finished 1977)

A J Mees:



8 you et Brown Mellor
Rauter, Cengeli
(Bihar)

H J Miles!

216 Brown Mellor Bengali
clear house & you Bengali

216



269

Lot Gray Inc

Lot Gray
Presents your location

992



575. / *Alnus incana* Moench. *Alnus* *incana* Moench
var. *incana* Moench. *Alnus* *incana* Moench
var. *incana* Moench. *Alnus* *incana* Moench

Natural habitat: *Alnus* *incana* Moench
var. *incana* Moench.



3rd person whose signature
is shown 1 year. Joe Grant
is about 1000 636

237

9-year old metal plantation
at Colby

45 miles:



457 Spot Sown Mallet of 1012' High
S. 10 corner Southern area Loc 1012
Paisons in foreground
2

Spot sown Mallet

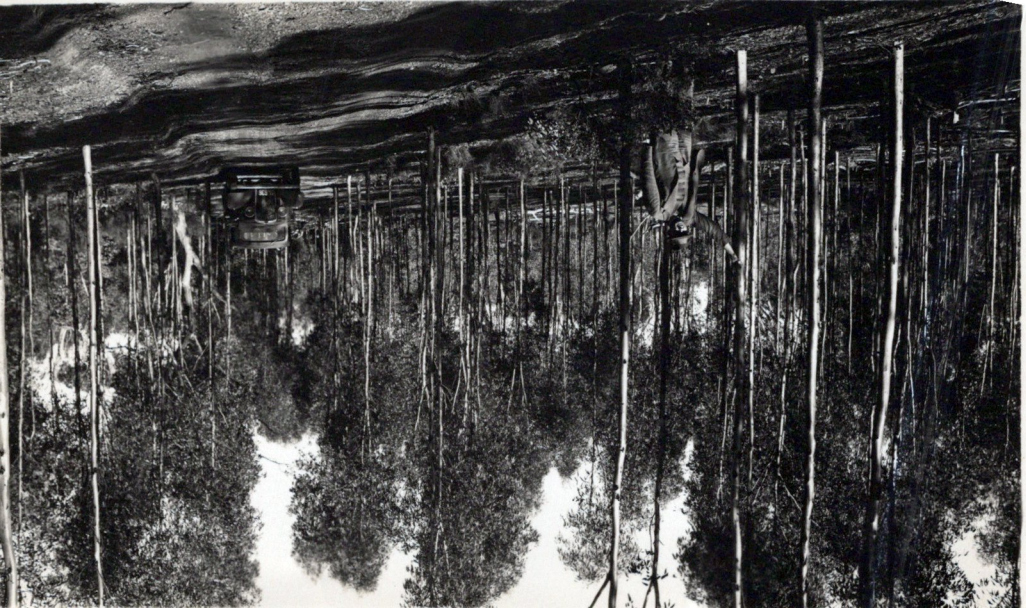

457
Museum of Science and Industry
Northern Area for
Chicago Museum of Science and Industry
from Rose

Mallet ~~for~~ reports Col Gray
(Hyandra). Thinned.

Photo by AJ Miles: (circa 1930s)



25th / Mrs. E. 636 near Montague

Further of *Casuarina thuyoides*
Brest's etc. 2 spot. down in
foregrounds of an *Acacia*

Necessary reader found

of Ser Willoughby at Montague St (England).
Casuarina thicker in background.

Photo by A. J. Miles (circa 1930s)



Group natural requirements
near tree 201 - near Loc Gray house

240
—
012

Natural Mallet regrowth near
Loc Gray House (Jhyandras)
Photo by Mike Ralston
R.J. M. Lissa
(1930s)

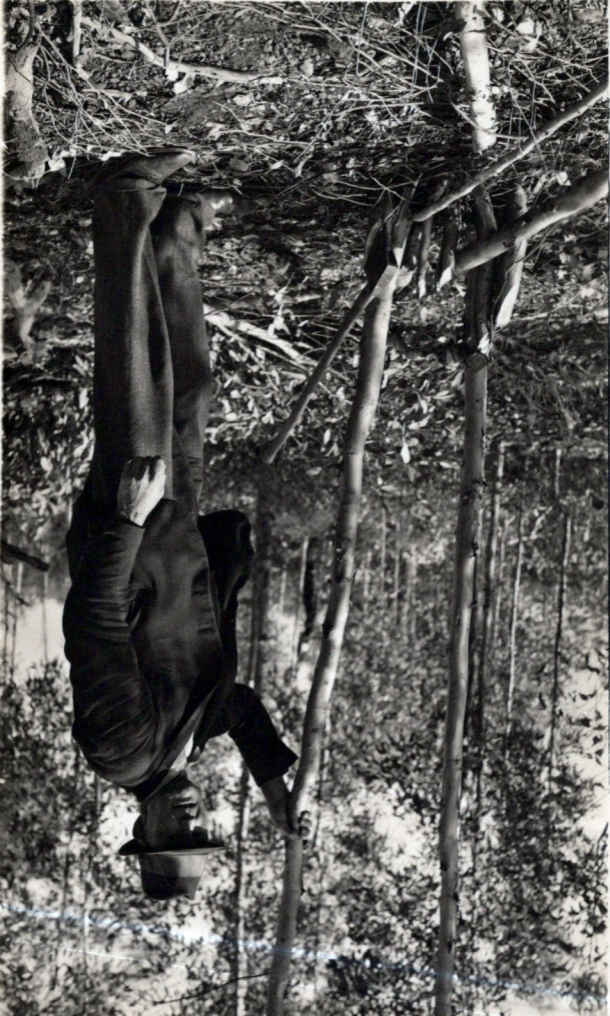

Gift
Box 2
Spot cover group Brown Mass
with drums.

In area known to me
Forester Smith et Bygander, Thinning

spot-seam mallet.

Photo by A J Miles:
(1930s)

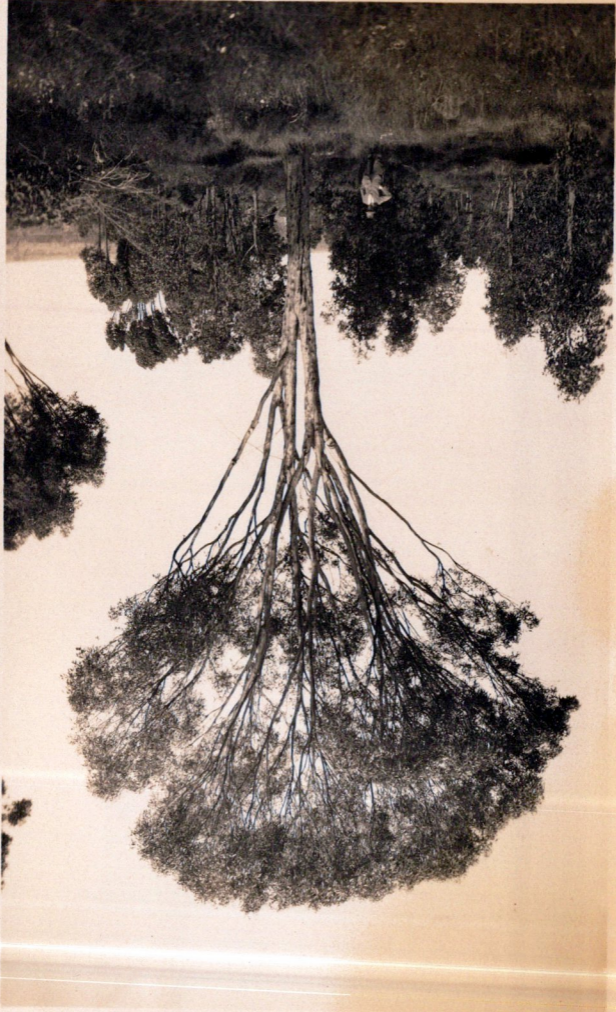

N^o 224. Oct. 1928.

Narrog: Note Col. v. Area.

Brown Mallet
et Narrog.



1928

20-year old brown
Mallet on Wikipin
Water Reserve

Crossed A. area 35' approx.

Age 20 years. Ht. 45'. J.B.H. 482"

Water Reserve
on O'Connell Ave road

No 225. Oct. 1928.



29168

School of Agric
Warren
on Williams Rd ?

Brown Mallet



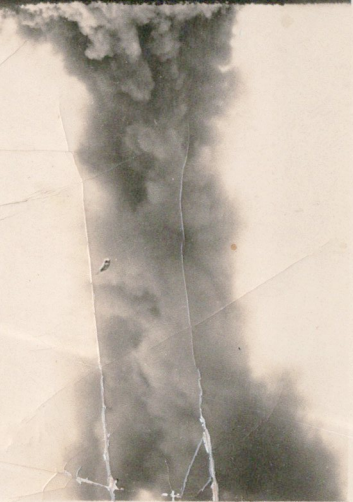

Clearing begun on
PP seen from
Contine (by hand)
1933

Blowing down
C's 13, 15, 16 Contine

1933.

Taken from Contine House

Pls by
HJ
Miss:

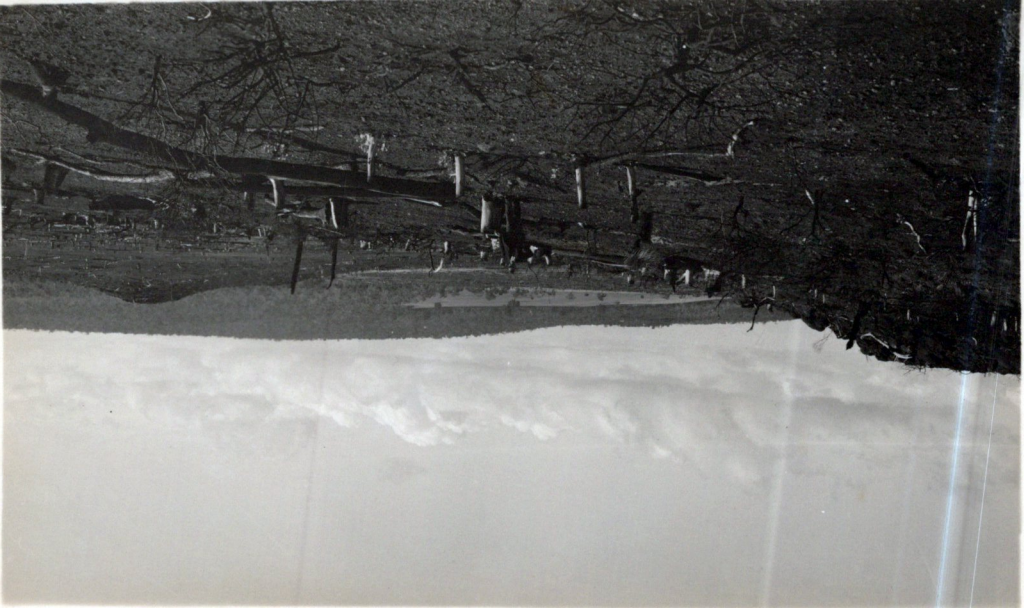

224

Lawrence was taken at

By an air
treatment on left. The people on right

2

Acum in evidence. 1938 (copy)
More being for favor see also 228



A. J. Miles

Hyacinth 1938

266



267
267

267
267

(Bookings) Breakfast
no 272-255-589. - see notes
Photo is of 1st. cover 1938

James Watson & Co. Ltd



near Cangel's home (4 yrs)
(off notes.)

24/5/38

2-8

218
1/3
G. Brown
Masset (off notes)
Near Cangel's home
14 yrs

