

QUADRAT No. CLIFT 01 VEGETATION TYPE _____
 DATE FIRST TRIP 2/9/93 VOLUNTEERS _____
 DATE SECOND TRIP 12/10/93 VOLUNTEERS _____
 BOTANIST: BJK / JG / ML

1. LOCATION of the QUADRAT

LAKE CLIFTON TOWNSHIP
 & ADJ STATE FOREST

a. Mud Map Draw a sketch of the location of the quadrat the back of this sheet.

b. Photograph Photographer's name _____

c. Topographic position - Circle position of quadrat

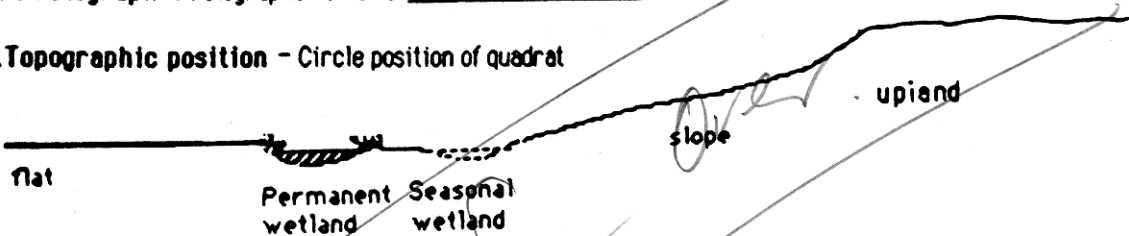

Keighery and Keighery, 1990
 Adapted from Griffin and Keighery, 1989
 MOORE RIVER to JURIE SANDPLAIN
 SURVEY. WILDFLOWER SOCIETY OF WA

CLIFT

2. SITE DATA - Circle the correct response

Slope flat gentle steep Aspect N NE E SE S SW W NW

% Bare ground _____ Drainage well mod poor Wet All year winter/spring

Litter (% cover) _____ Surface soil _____ Sub-surface soil _____

3. VEGETATION STRUCTURE AND COVER Record appropriate cover class

Cover Class - percentage classes

over 70%
50-70%
30-50%
20-30%
10-20%
2-10%
under 2%

	TREES	<i>mixed</i>		MALLEES	
LIFE FORM	> 15m or 5-15m		Under 5m 	MALLEE SHRUB less than 8m 	MALLEE TREE 8m or more
COVER CLASS (%)	> 15m 5-15m	30-50			

	SHRUBS					
LIFE FORM	over 2m	2.0-1.5m	1.5-1.0m	1.0m - .5m	under 5m	
COVER CLASS (%)				20-30%		

Height (metres)

	BUNCH GRASSES	HERBS	SEDGES	
LIFE FORM	under .5m 	<i>Dios</i> <i>Stolon</i> Creem. <i>hyp glob</i> under .5m (except creepers) 	over .5m 	under .5m
COVER CLASS (%)		2-10%		

a. Mud Map Draw a sketch of the location of the quadrat:

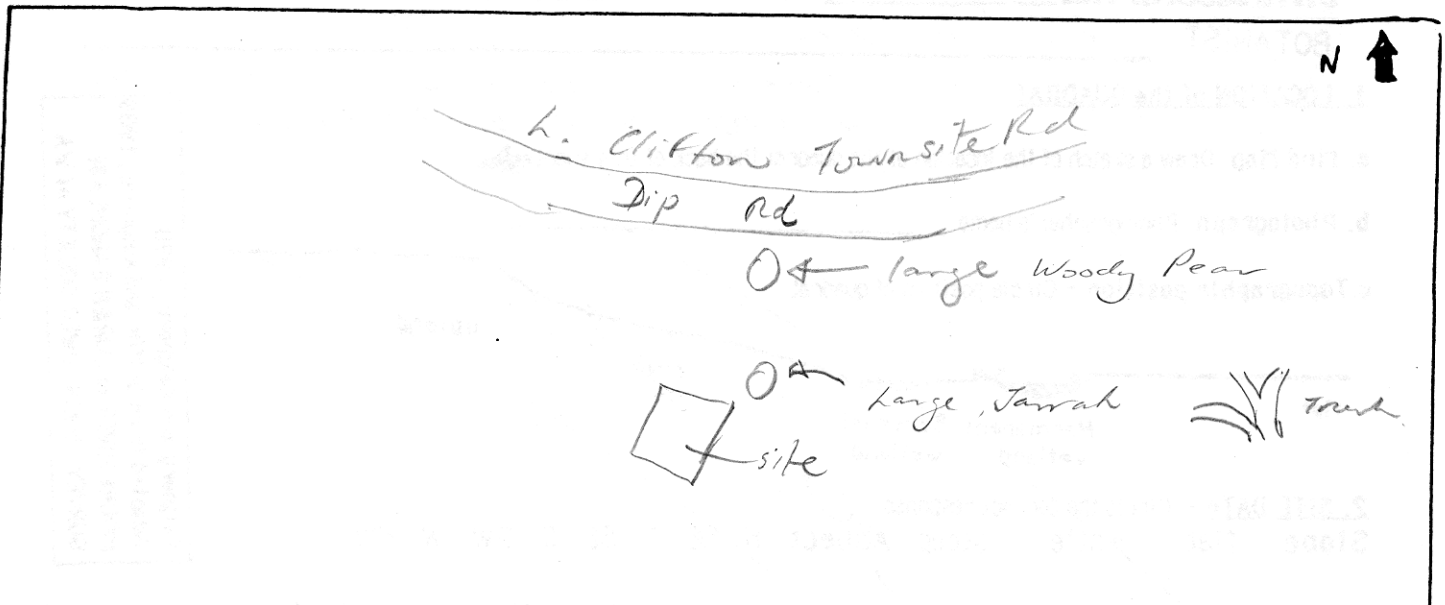

b Road Location	c. Latitude	Longitude
	32° 49' 08.4"	115° 41' 45.2"
d. Photograph Photographer's name <u>NG</u>	Photo No <u>16</u>	Altitude <u>40m ± 100m</u>

e. Topographic position - Circle position of quadrat

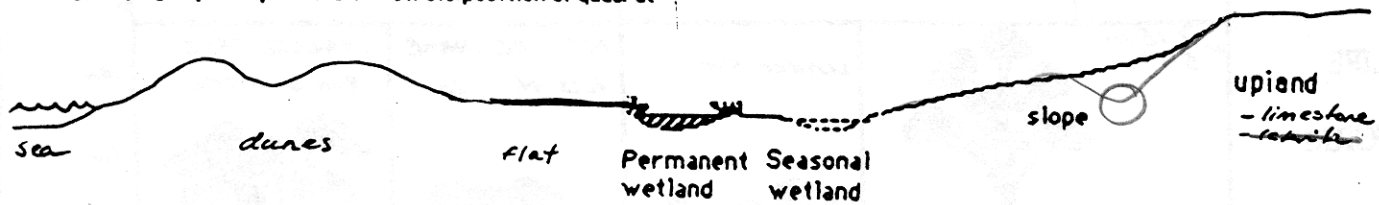

2. SITE DATA - Circle the correct response

Slope flat gentle steep

Aspect

N	NE	E	SE	S	SW	W	NW
---	----	---	----	---	----	---	----

Surface soil grey sand (charcoal fragments)

Sub-surface soil grey sand EG = LSI

Drainage well mod poor

Wet All year winter/spring

Litter (% cover) 100%

% Bare ground _____

4. VEGETATION CONDITION

EXCELLANT		Comments <u>Too frequent hot fires</u>
VERY GOOD		
GOOD		
POOR		
VERY POOR		

1. SPECIES PRESENCE

QUADRAT NO. 19/92
 CLIF 01

- work systematically through the vegetation, start with the tallest stratum, i.e. trees
- within each stratum try to record the most common species first and the most uncommon last.
- as each species is collected label it with a numbered tag and use this number on your recording sheet
- indicate if the species is in flower

Keighery and Keighery, 1990
 Adapted from Griffin and Keighery, 1989
 MOORE RIVER to JURLEN SANDPLAIN
 SURVEY. WILDFLOWER SOCIETY of WA

Trees	No	ID	SHRUBS	No	ID	Herbs	No	ID
Base 00	1							
Aloues, bas	1							
Jenac	1							
Banksia ilicifolia (small)	1							
Agonis flex	1							
Mallees	1							
SHRUBS								
Leucospermum prostratum	1							
Hypocalymma robust	1							
Melaleuca thymoides	1							
hbb hyp	1							
hbb hypericifol	1							
Handberg, end	1							
Bassiaea linear	1							
Arctostaphylos	1							
Marroemid redif	1							
Conospermum pent	1							
Conospermum spicatus	1							
Passonia sacchar	1							
Opercularia sp hisp	1							
Tadsonia off. spher	1							
Passonia sp (min)	1							
SHRUBS								
12/10/93								
Stylid schoen	1							
Stylid calc	1							
Milloba tenuifol	1							
* Atria eary	1							
Homalo. homo	1							
* Tetolium sp campul	1							
Stylid carnosum	1							
Utricularia preis	1							
Enamel Orchid E. brenon	1							
Acacia hueg citahum	1							
Aschomna	1							
As. billard. ? varfol. (sele)	1							
hbb. raemosa	1							
Conosperm. breissii	1							
Bunch Grasses								
Muscicora sphaodes	1							
* Bria maxima	1							
Herbs								
Conosylis aculata	1							
Ruellia gordon	1							
Caedend. vera	1							
Chaenactis carpin	1							
Grassia stolon. vesp. sb. v	1							
* Hypochaeris glabra	1							
Utricularia piff	1							
Saxifraga laxiflora	1							
Platylis ? nona	1							
* Duroia uvulles	1							
Dampiera linearis	1							
Thysanotis det. mang	1							
Platylis vittata	1							
Leptocarpus	1							
Lymantha sp laam	1							
Lymantha caespitosa	1							
Sedges								
Leuzalea mandionell	1							
Lotozang. flex	1							
Lygria barb	1							
Leptocarpus sp. Lygria	1							
Herbs								
12/10/93								
Utricularia canaliculata	1							
Trachymene pilosa	1							
Lymantha linearis	1							
Eriochloa dilatata	1							
Phlebocarya ciliata	1							
* Utricularia anthura	1							
Conosylis yuccae	1							
Utricularia hueg	1							
Utricularia piff	1							
Utricularia tenuior	1							