

BUSHLAND PLANT SURVEY RECORDING SHEET 1- use pencil only

BUSHLAND AREA WILDERTON REG PK SITE NUMBER QUIL0 09
 DATE TRIP 1/2/10/95 RECORDERS BJK BMH NCT
 DATE TRIP _____ RECORDERS _____
 DATE TRIP _____ RECORDERS _____
 BOTANIST _____

From 'Bushland Plant Survey' written by B. Keighery (1994) and published by the Wildflower Society of WA (Inc.), PO Box 1 Nedlands WA 6008.

1. LOCATION of the QUADRAT

Mud Map Draw a sketch of the location of the site below.

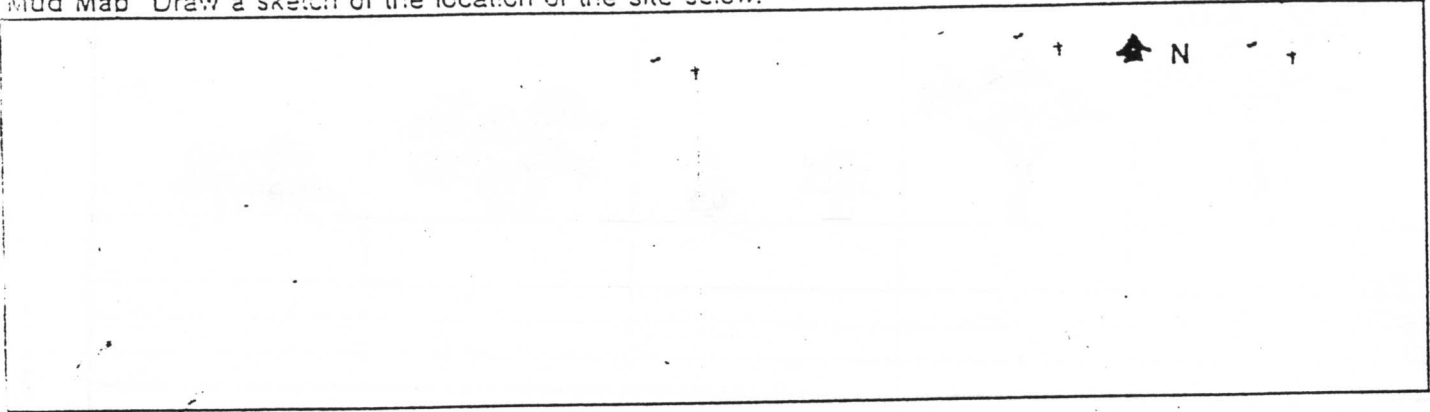

Road Location _____

Geographic Location Latitude 31 21.016 S Longitude 115 031.706 E Altitude ± 10m
 Reference Map _____

Photograph _____ Photographer's Name BMH Photo No 14

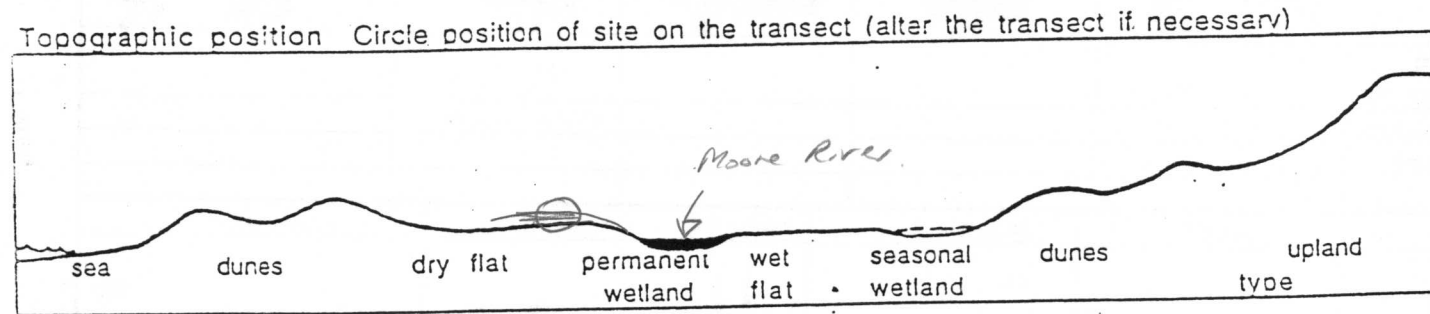

2. SITE DATA Circle the correct response.

Slope flat gentle steep Aspect N NE E SE S SW W NW

Surface Soil sand Colour grey
 Exposed rock type _____ % surface _____

Sub-surface Soil sand Colour yellow/cream
 Rock type _____ depth to rock _____

Drainage well mod poor depth water _____ cm Wet all year winter/spring

Litter	<u>30-70</u> % cover	Bare Ground	<u>zero</u> % cover
Depth	<u>2-3</u> cm		

BUSHLAND PLANT SURVEY RECORDING SHEET 2 (Muir)- use pencil only

From 'Bushland Plant Survey' written by B. Keighery (1994) and published by the Wildflower Society of WA Inc., PO Box 64 Nedlands WA 6008.

3. VEGETATION STRUCTURE AND COVER

For each layer record - appropriate life form, cover class (see below), and dominant species in each layer.

Cover Class 2-10% 10-30% 30 - 70% over 70%

LIFE FORM	TREES			MALLEES	
	over 30m	15 - 30m	5 - 15m under 5m	over 8m	under 8m
		Woodland 			
COVER CLASS (%)		10-30			
DOMINANT SPECIES		Euc. gomph			
LIFE FORM	SHRUBS			SHRUBS	
	over 2m	2m - 1.5m	1.5 - 1m	1 - 0.5m	under 0.5m
	Thicket 			Dwarf Scrub 	
COVER CLASS (%)	30-70			10-30	
DOMINANT SPECIES	Ac. cock Spynd glob.			Hibb hyp.	
LIFE FORM	GRASSES	HERBS	SEDGES	SEDGES	
				over 0.5m	under 0.5m
		Herbs 			
COVER CLASS (%)	2-10	30-70			2-10
DOMINANT SPECIES	Bromus diand. Acanth priestii Microseris sp. claus. Trit. camp. Clas	*Uros. pic. Daucus gloch			meson pseudo

4. VEGETATION CONDITION

1	'PRISTINE'	COMMENTS Very good if 'Pieris' native Tel pusilla / Bromus again!!
2	EXCELLENT	
3	VERY GOOD	
4	GOOD	
5	DEGRADED	

