

QUADRAT No. NINE #2 VEGETATION TYPE _____
 DATE TRIP 12/11/93 BOTANIST _____
 VOLUNTEERS _____
 DATE TRIP 18/11/93 BOTANIST NG, MR
 VOLUNTEERS _____

Keighery and Keighery, 1990
 Adapted from Griffin and Keighery, 196
 MOORE RIVER to JURLEN SANDPLAIN
 SURVEY. WILDFLOWER SOCIETY OF WA

NINE

NINE MILE LAKE NAT. RES

1. LOCATION of the QUADRAT

a. Mud Map Draw a sketch of the location of the quadrat:

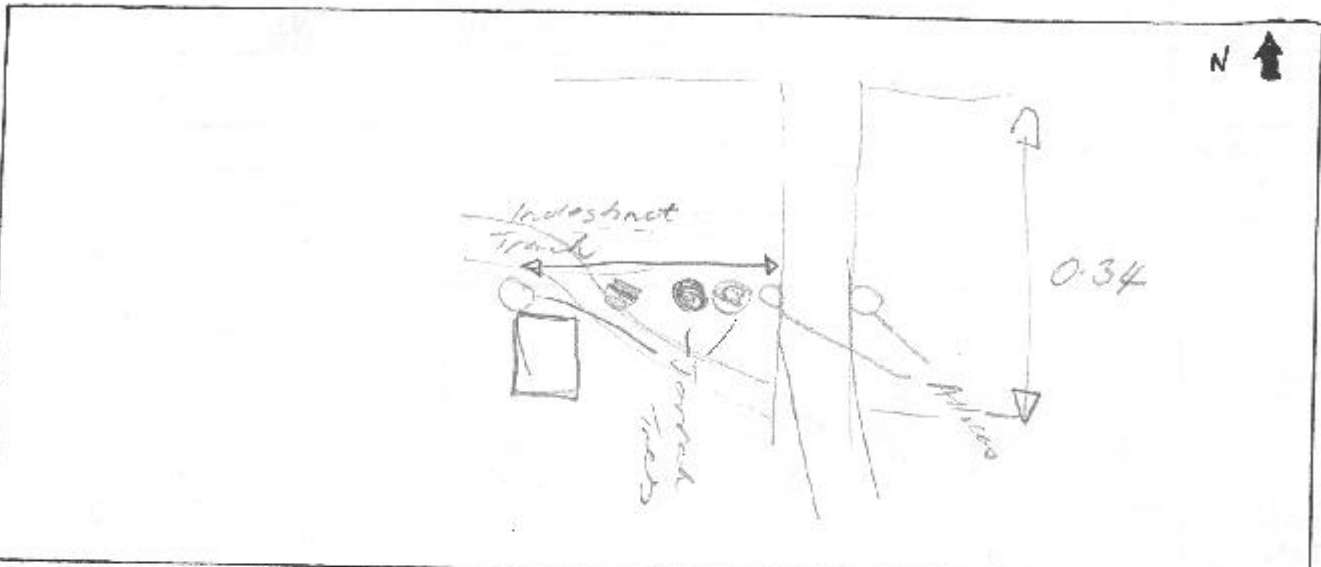

b Road Location	c. Latitude	Longitude
	32° 44' 11.4"	115° 46' 39.0"
d. Photograph Photographer's name <u>NG</u> Photo No <u>18</u>	Altitude <u>20m ± 100m</u>	

e. Topographic position - Circle position of quadrat

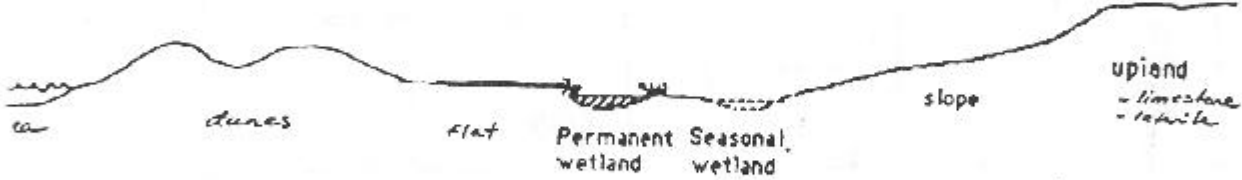

2. SITE DATA - Circle the correct response

Slope flat gentle steep

Aspect

N	NE	E	SE	<u>S</u>	SW	W	NW
---	----	---	----	----------	----	---	----

Surface soil grey sand.

Sub-surface soil pale grey sand

Environ Recl = B15
 Wells & Vesp = B1

Drainage well mod poor

Wet All year winter/spring

Litter (% cover) 78%

% Bare ground 0%

P.T.O.

3. VEGETATION STRUCTURE AND COVER. Record appropriate cover class

Cover Class - percentage classes

0%	under 2%	2-10%	10-20%	20-30%	30-50%	50-70%	over 70%
----	----------	-------	--------	--------	--------	--------	----------

LIFE FORM	TREES		MALLEES	
COVER CLASS (%)	> 15m > 70% 5-15m 2-10%			
Dominant Species	Jarrah / Allocas			
	Allocas Banks			

LIFE FORM	SHRUBS <i>use the height classes indicated</i>					
COVER CLASS (%)				70-30%		
Dominant Species				Hibbitt		

LIFE FORM	BUNCH GRASSES	HERBS	SEDGES	
COVER CLASS (%)		10-20%		10-20%
Dominant Species		Phleb oil		Lepid. etc Lox. Flex.

4. VEGETATION CONDITION

PRISTINE		Comments Logging impacted areas Little to 5cm.
Excellent	✓	
VERY GOOD	✓	
GOOD		
DEGRADED		

