

BUSHLAND PLANT SURVEY RECORDING SHEET 1- use pencil only

BUSHLAND AREA TELECOMMUNICATIONS SITE NUMBER TELE 01
 DATE TRIP 9/2/96 RECORDERS BJK
 DATE TRIP _____ RECORDERS _____
 DATE TRIP _____ RECORDERS _____
 BOTANIST _____

From 'Bushland Plant Survey' written by B. Keighery (1994) and published by the Wildflower Society of WA (Inc.), PO Box 2 Nedlands WA 6008.

1. LOCATION of the QUADRAT

Mud Map Draw a sketch of the location of the site below.

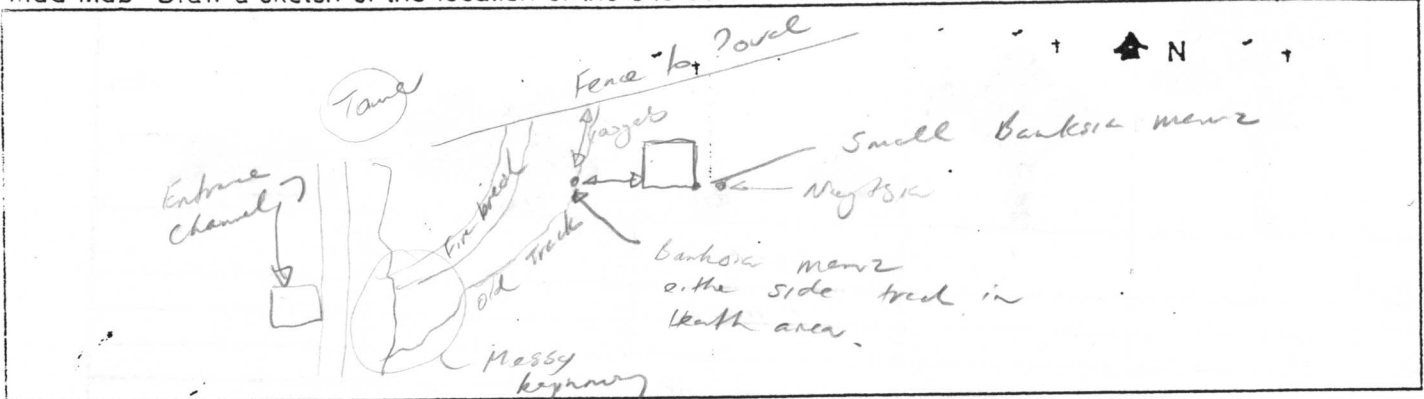

Road Location Opposite Channel 7

Geographic Location Latitude 31°52.888 S Longitude 115°50.824 E Altitude _____
 Reference Map _____

Photograph _____ Photocracher's Name _____ Photo No _____

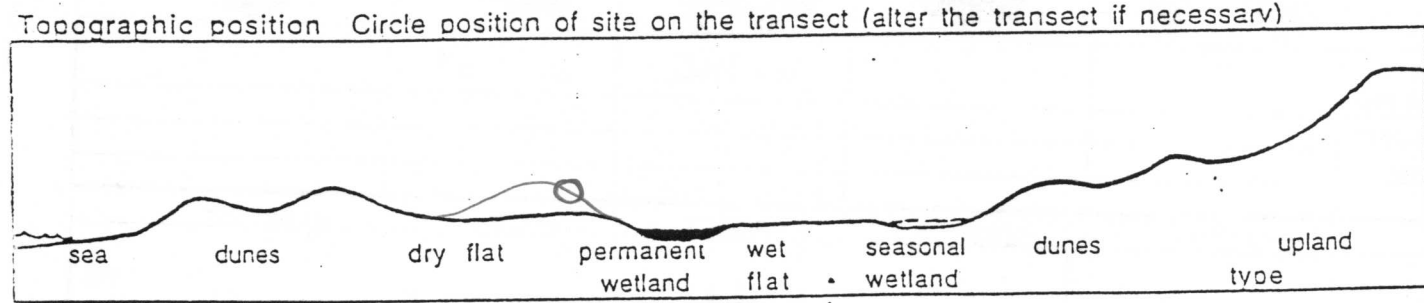

2. SITE DATA Circle the correct response.

Slope	flat	<u>gentle</u>	steep	Aspect	N	NE	E	<u>SE</u>	S	SW	W	NW
Surface Soil	<u>sand</u>							Colour	<u>grey</u>			
Exposed rock	<u>type</u>		<u>NA</u>	% surface								
Sub-surface Soil	<u>sand</u>							Colour	<u>yellow</u>			
Rock	<u>type</u>		depth to rock									
Drainage	<u>well</u>	mod	poor	depth water	cm	Wet		all year	winter/spring			
Litter	<u>80</u> % cover			Bare Ground				<u>1</u> % cover				
	Depth _____ cm											

BUSHLAND PLANT SURVEY RECORDING SHEET 2 (Muir)- use pencil only

From 'Bushland Plant Survey' written by B. Kerghery (1994) and published by the Wildflower Society of WA (Inc.), PO Box 64 Nedlands WA 6008.

3. VEGETATION STRUCTURE AND COVER

For each layer record - appropriate life form, cover class (see below) and dominant species in each layer.

Cover Class	2-10%	10-30%	30-70%	over 70%
-------------	-------	--------	--------	----------

LIFE FORM	TREES			MALLEES	
	over 30m	15-30m	5-15m under 5m	over 8m	under 8m
			Outside site general 2-10% to 10-30% Bank menz Bank att 	Other trees scattered Allocas frus Nuytsia Bank illie 	scattered 30m 10m
COVER CLASS (%)			<2%		
DOMINANT SPECIES			Bank menz		
LIFE FORM	SHRUBS			SHRUBS	
	over 2m	2m-1.5m	1.5-1m	1-0.5m	under 0.5m
COVER CLASS (%)			30-70%	2-10%	
DOMINANT SPECIES			Alb. hum Jack deas Erem. pauc.	Selott. indol Das. tri	
LIFE FORM	GRASSES	HERBS	SEDGES	SEDGES	
				over 0.5m	under 0.5m
COVER CLASS (%)	2-10%	10-30%	2-10%		2-10%
DOMINANT SPECIES	Amp herb *bilza max.	Phleb cil	Cyfl. claud.		Alex nit. Lox. flox Meso pseudo

4. VEGETATION CONDITION

1	'PRISTINE'	COMMENTS Note - Summer ? Overstorey removed, possibly but very leaky. *bilza common banksia stumps, trees burnt (old coals) Kangaroo pads droppings
2	EXCELLENT	
3	VERY GOOD	
4	GOOD	
5	DEGRADED	

Area:

Vert. n. n. n.

Mac. red.

Calyx (tree)

Top. pur.

Dry. n. n.

Pat. n. n.

Low. purp.

Flaw. sess.

Polyp. n. n.

Flaw. sess.

Col. oct. agave

Jack skin

Trys. spat.

Wet. n. n.

14bb. aurea

Corp. stoc.

Coro. proiss.

14bb. rae.

Jack here.

Central cleared area

- Ocean view.

clay dumped, camp fire

dumped grass, rubbish

Buffalo pit

keeping

PLS 20

= 73 natives

7 weeds.

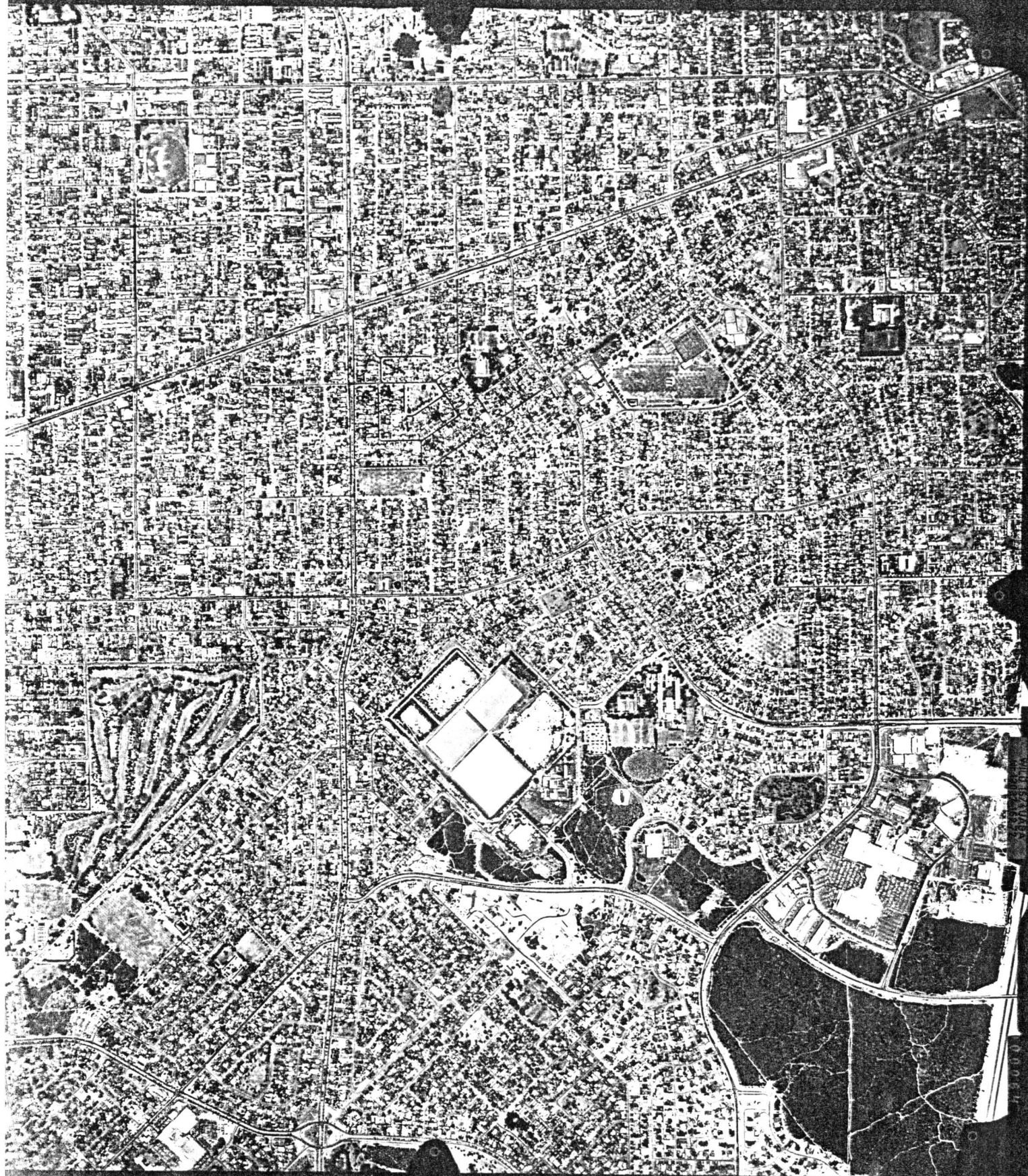

Telecommunications 01

