

AREA INFORMATION

System 6 Area (C or M) or Update Area (Update)

Conservation Area		
Nature Reserve	NINCA	Yongerenillyp
Reserve No	14567	
National Park		
Reserve No		
Local Government	Shire of Busseton	
Reserve No	A 1459	water
Other		
Proposed Conservation Areas		
Local Government		
Reserve No		
Other	location 3978 → Aushaban Telecommunications Commission	

Conservation Area

Nature Reserve		
Reserve No		
National Park		
Reserve No		
Local Government		
Reserve No		
Other		

TOTAL AREA

Bushland Area	26 875	hectares
Completely Degraded	1 6875 ha	

AREA MAPPED FLORISTIC UNITS

Units	Site (Condition)	Code	A: 400N	Bound	Area (ha)
16	01 (?)			B	18 25
2	02 (?)			%	4 1625
7	03 (?)			%	2 775

Boundaries determined by use of

aerial photograph	Swan Coastal Plain run 8 5105	28/11/90
orthophoto	1930 / SE Dec 1991	
vegetation map		
soil map		

YOONGARILUA N.R.

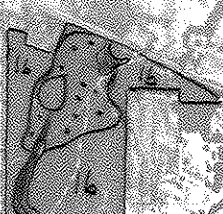

- Degraded
- = 40% 77 } Wetlands
- 60% 2 }

total area 26875 ha
 carriage 7 - 2775 ha
 2 - 41625 ha
 16 - 1825 ha
 remaining 16875 ha

Orthomero 0430 SE 000 199

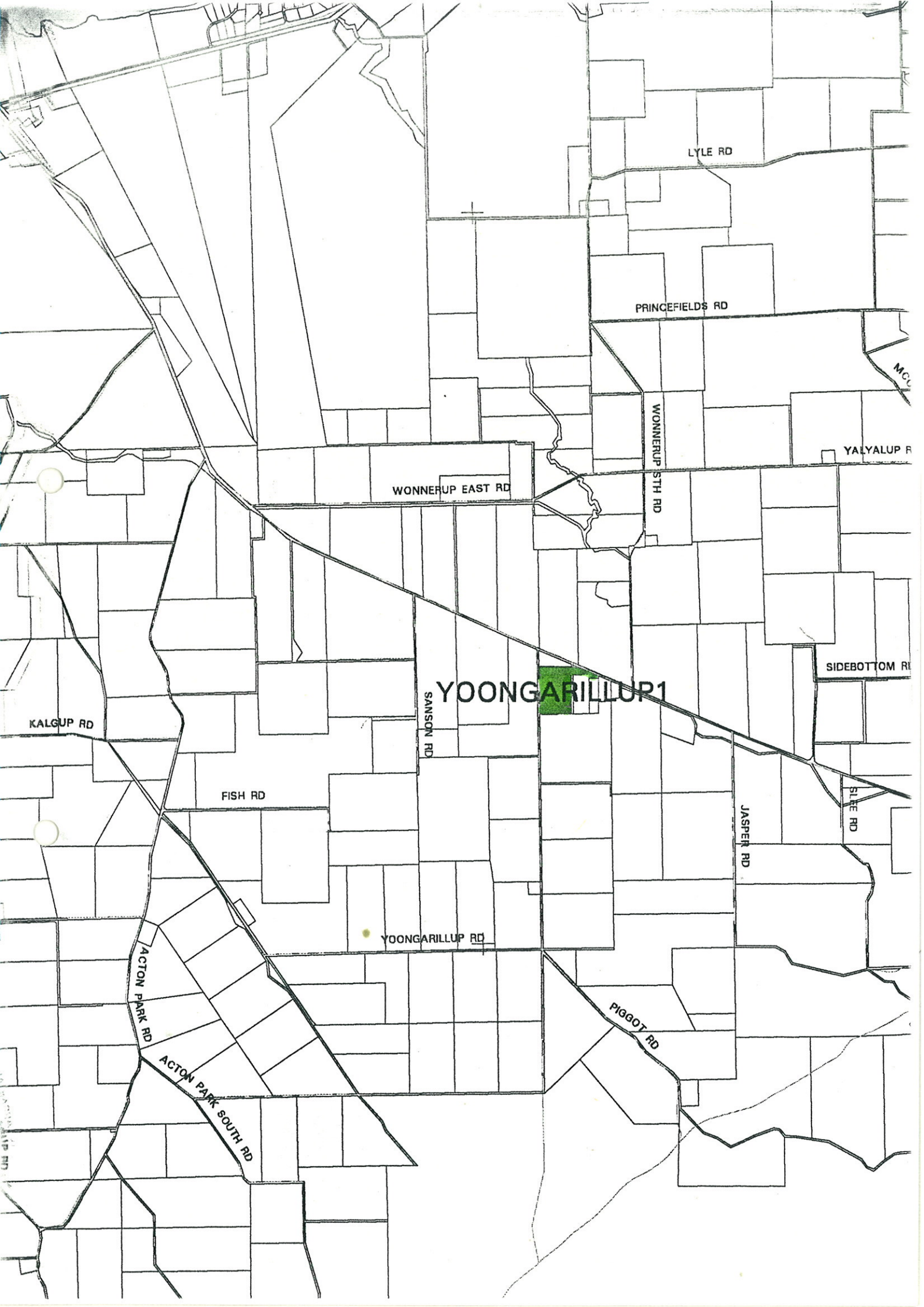

LYLE RD

PRINCEFIELDS RD

M.C.

YALYALUP R

WONNERUP EAST RD

WONNERUP STH RD

SIDEBOTTOM RD

YOONGARILLUP1

SANSON RD

KALGUP RD

FISH RD

SILVE RD

JASPER RD

YOONGARILLUP RD

ACTON PARK RD

ACTON PARK SOUTH RD

PIGGOT RD

CONTACT DR N. GIBSON CALM WOODVALE for further information.

Flora list for Yoongarillup Nature Reserve (extracted from Swan Coastal Plain database, Yoon 1-3, 117 taxa, 4/5/1995).

Department of Environmental Protection System 6 Update: Site Based Flora List Yoongarillup Nature Reserve

(extracted from the CALM Swan Coastal Plain database, Yoon 1-3, 117 taxa, 4/5/95)

Anthericaceae

Agrostocrinum scabrum
Caesia micrantha
Thysanotus multiflorus
Thysanotus patersonii
Tricoryne elatior

Apiaceae

Hydrocotyle capillaris
Schoenolaena juncea
Xanthosia candida

Asteraceae

Angianthus preissianus
Blennospora aff. drummondii (golden bracts) scps bjk&ng 20
Brachyscome iberidifolia
Cotula coronopifolia
* Hypochaeris glabra
Milotia tenuifolia
Siloxerus filifolius

Centrolepidaceae

Aphelia cyperoides
Centrolepis polygyna

Colchicaceae

Burchardia multiflora

Cyperaceae

* Cyperus tenellus
Isolepis cernua
Isolepis oldfieldiana
Lepidosperma angustatum
Lepidosperma eastern terete scps (BJK&NG 232)
Schoenus odontocarpus
Schoenus sp. 2 (GJK 5739) scps
Schoenus subbarbatus
Schoenus tenellus
Tetraria capillaris

Dasypogonaceae

Kingia australis

Dennstaedtiaceae

Pteridium esculentum

Dilleniaceae

Hibbertia cunninghamii
Hibbertia hypericoides
Hibbertia rhadinopoda

Droseraceae

Drosera marchantii subsp. marchantii

CONTACT DR N. GIBSON CALM WOODVALE for further information.

Flora list for Yoongarillup Nature Reserve (extracted from Swan Coastal Plain database, Yoon 1-3, 117 taxa, 4/5/1995).

Drosera menziesii subsp. *menziesii*

Drosera sp. scps

Epacridaceae

Astroloma ciliatum

Leucopogon propinquus

Leucopogon verticillatus

Gentianaceae

* *Cicendia filiformis*

Goodeniaceae

Dampiera alata

Dampiera linearis

Scaevola calliptera

Haemodoraceae

Conostylis aculeata

Haemodorum laxum

Tribonanthes violacea

Hydatellaceae

Trithuria bibracteata

Iridaceae

Patersonia umbrosa var. *xanthina*

Juncaceae

* *Juncus bufonius*

Lauraceae

Cassytha glabella

Cassytha pomiformis

Lentibulariaceae

Polypompholyx multifida

Menyanthaceae

Villarsia parnassifolia

Mimosaceae

Acacia pulchella

Acacia stenoptera

Myrtaceae

Agonis flexuosa

Astartea aff. *fascicularis* sthst

Calothamnus lateralis

Chamaelucium "erythrochlorum" scps ms plst

Eucalyptus calophylla

Eucalyptus patens

Hypocalymma angustifolium

Kunzea aff. *micrantha* "purple" scps (BJK&NG 040)

Melaleuca incana

Melaleuca preissiana

Melaleuca uncinata

Melaleuca viminea

CONTACT DR N. GIBSON CALM WOODVALE for further information.

Flora list for Yoongarillup Nature Reserve (extracted from Swan Coastal Plain database, Yoon 1-3, 117 taxa, 4/5/1995).

Orchidaceae

- * *Monadenia bracteata*
- Prasophyllum* aff. *holmsii* scps

Papilionaceae

- Bossiaea ornata*
- Brachysema praemorsum*
- Chorizema nanum*
- Daviesia preissii*
- Eutaxia virgata*
- Gompholobium marginatum*
- Gompholobium polymorphum*
- Hovea chorizemifolia*
- Hovea elliptica*
- * *Lotus angustissimus*
- * *Lotus* sp. scps
- * *Vicia sativa*

Philydraceae

- Philydrella pygmaea*

Pittosporaceae

- Billardiera candida*
- Billardiera variifolia*

Plantaginaceae

- * *Plantago lanceolata*

Poaceae

- * *Anthoxanthum odoratum*
- * *Briza maxima*
- * *Briza minor*
- * *Holcus lanatus*
- * *Lagurus ovatus*
- * *Polypogon monspeliensis*
- Polypogon tenellus*
- Stipa campylachne*
- Tetrarrhena laevis*
- * *Vulpia* sp. scps

Polygalaceae

- Comesperma virgatum*

Primulaceae

- Samolus junceus*

Proteaceae

- Banksia grandis*
- Dryandra nivea*
- Grevillea quercifolia*
- Hakea lissocarpha*
- Hakea varia*
- Synaphea petiolaris*

Restionaceae

- Anarthria laevis*

CONTACT DR N. GIBSON CALM WOODVALE for further information.

Flora list for Yoongarillup Nature Reserve (extracted from Swan Coastal Plain database, Yoon 1-3, 117 taxa, 4/5/1995).

Hypolaena ramosissima

Loxocarya cinerea

Loxocarya fasciculata

Loxocarya flexuosa

Rhamnaceae

Trymalium ledifolium

Rubiaceae

Opercularia apiciflora

Rutaceae

Boronia defoliata

Scrophulariaceae

* Parentucellia latifolia

Stackhousiaceae

Stackhousia monogyna

Stylidiaceae

Stylidium crassifolium

Stylidium inundatum

Xanthorrhoeaceae

Xanthorrhoea gracilis

Xanthorrhoea preissii

WILD 1574 UAGA
Nr 13037 152.72

100046

5022-1269-58 1000160-0400-401

991209521002442000000

5105

WA 2932(C) SWAN COASTAL PLAIN RUN 8 (5096-5127) 1:25000 28.11.90 900706